2 CENTS PAY NO MORE!

Chicago Daily Tribune

THE WORLD'S GREATEST NEWSPAPER

F★★ FINAL

VOLUME XCIX.—NO. 185 C [REG. U. S. PAT. OFFICE. COPYRIGHT 1940 BY THE CHICAGO TRIBUNE.] FRIDAY, AUGUST 2, 1940.—34 PAGES THIS PAPER CONSISTS OF THREE SECTIONS—SECTION ONE PRICE TWO CENTS IN CHICAGO AND SUBURBS ELSEWHERE THREE CENTS

PEACE NOTES RAIN ON BRITAIN

Seek a Million-Man Limit on Draft

BACKERS TAKE A NEW STEP TO PUSH MEASURE

Postpone Action on National Guard.

BY CHESLY MANLY.

[Chicago Tribune Press Service.]

Washington, D. C., Aug. 1.—A movement to limit to 1,000,000 the total number of men who could be drafted under the Roosevelt administration's conscription program was undertaken today in the senate military affairs committee, which already has voted to confine the proposed registration and draft to men between the ages of 21 and 31. There was no indication as to when the committee would conclude action on the conscription bill and report it to the senate.

Senators H. Styles Bridges [top] and Josh Lee.

Meanwhile the senate delayed action until next Monday on the resolution giving President Roosevelt the authority he wants to order the National Guard and the regular army reserve into active federal service for a year of intensive training and for possible western hemisphere duty outside the continental limits of the United States.

McNary Wins Postponement.

Senator Charles L. McNary of Oregon, Republican leader, persuaded Majority Leader Alben W. Barkley of Kentucky to postpone senate consideration of the Guard mobilization resolution in order to accommodate absent senators and give others an opportunity to study it.

There appears to be little opposition to the Guard mobilization proposal, and many senators will support it as a substitute for the proposed conscription scheme. The army high command has urged that the Guard be mobilized as the first step in preparations to train a mass conscript army.

Senators H. Styles Bridges [R., N. H.] and Josh Lee [D., Okla.] offered the amendment to limit to 1,000,000 men—500,000 next fall and 500,000 next spring—the number that could be drafted under the pending conscription bill without further congressional authorization. Altho there was considerable support for this proposal, the committee deferred action upon it until the views of the war department could be ascertained.

Terms of Its Program.

The war department's program calls for the drafting of 400,000 men by Oct. 1, 1,500,000 by Oct. 1, 1941, and enough thereafter to have a protective mobilization force of 1,200,000 in addition to 3,000,000 trained reserves by June 1, 1945.

The movement to limit the total number of men who could be drafted is another effort to save the conscription bill from possible defeat. Such was the purpose also of yesterday's concession confining the proposed draft to the 12,000,000 men between 21 and 31, instead of the 42,000,000 between 18 and 65, as originally proposed by the Burke-Wadsworth bill.

The opposition leaders, however, were not in the least appeased. Senator Henry Cabot Lodge Jr. [R., Mass.], a reserve army captain, made another plea in the senate for his bill to draft only enough men between the ages of 21 and 25 to establish and maintain a standing army of 750,000.

Wheeler Has a Plan.

Senator Burton K. Wheeler [D., Mont.] and Senator Edwin C. Johnson [D., Colo.] disclosed their intention to offer an amendment which would make the compulsory selective service program operative only upon a declaration of war by congress.

Many ordinarily loyal supporters of the Roosevelt administration were represented by their colleagues as being extremely disturbed by the conscription issue. Among these are Senator Scott W. Lucas [D., Ill.], Senator Kenneth McKellar [D., Tenn.], Senator Francis T. Maloney [D., Conn.], Sen-

[Continued on page 6, column 3.]

NEWS SUMMARY

of The Tribune [And Historical Scrap Book.] Friday, August 2, 1940.

WAR SITUATION.

German planes drop peace pamphlets on British. Page 1.

Fuehrer has "cold feet," says British "armchair army." Page 5.

WASHINGTON.

Move started to limit draft to a million men. Page 1.

NLRB accused of evading ban on radical unit under Saposs. Page 1.

Eighty-one foreign agents face deportation from Canal Zone. Page 6.

Edward J. Flynn, Tammany leader, named Democratic national committee chairman. Page 10.

FOREIGN.

America acts to spread war, Russian premier warns. Page 1.

Duke and duchess of Windsor sail from Lisbon for New York. Page 1.

Official tells how GPU rules Bukovina with iron hand. Page 1.

LOCAL.

Sailors at Great Lakes put dive bombers thru paces. Page 6.

Republicans enroll in campaign to insure honest election. Page 11.

Bar finds forgery and bribery cheat county of taxes. Page 12.

Deaths and obituaries. Page 13.

DOMESTIC.

Willkie believes independents will decide election. Page 10.

Fresh evidence links maritime union to communists. Page 13.

Rock Island arsenal hits a new high in jobs. Page 22.

SPORTS.

Sox beat Athletics in 11th, 5-4; take fourth place. Page 23.

Dubuque determined to make Anderson All-Star coach. Page 23.

Mr. Isbell leads the All-Stars to the 28-1 victory of 1938. Page 23.

Red Sox topple Indians out of first place, 5 to 2. Page 23.

Milwaukee Open starts today; golfers end midwest tour. Page 25.

Dodgers defeat Pirates twice, 8 to 3 and 8 to 7. Page 25.

EDITORIALS.

The Hitler Empire; The Half Billion for Latin America; Conscription—U. S. and Canadian Models; Coal Prices. Page 8.

FEATURES.

Crossword puzzle. Page 6.

Food news, recipes. Pages 16, 17.

Radio programs. Page 18.

News of society. Page 19.

Looking at Hollywood. Page 19.

Front Views and Profiles. Page 19.

Day by Day on the Farm. Page 26.

COMMERCE AND FINANCE.

Kelly sees Jones; indicates no agreement on traction loan. Page 26.

Raise estimate of midwest freight car needs for fall. Page 27.

Two large Chicagoland companies report big gains in earnings. Page 27.

Wholesale rates on natural gas ordered cut in Chicago area. Page 27.

Shell Oil to build toluene plant for TNT needs. Page 27.

Buda company expands plant for tank engine production. Page 27.

Sugar and coffee futures touch record low levels. Page 27.

Jones to seek Hull's views on terms of Latin-American aid. Page 29.

Want Ad Index. *Page 29.*

THE WEATHER

FRIDAY, AUGUST 2, 1940.

[Chicago daylight time.]

Sunshine, 5:44; sunset, 8.09. Moon rises at 5:38 a. m. tomorrow. Jupiter, Saturn, and Venus are morning stars.

CHICAGO AND VICINITY: Partly cloudy Friday and Saturday, scattered thundershowers Friday morning; somewhat warmer Friday afternoon and Saturday; moderate southeast winds.

ILLINOIS: Partly cloudy Friday and Saturday, scattered thundershowers in north Friday morning; continued warm.

TEMPERATURES IN CHICAGO

For 24 hours ended 2 a. m. Aug. 2:

3 a.m..†70	9 a.m..70	3 p.m...77	9 p.m..76
4 a.m...70	10 a.m..72	4 p.m...77	10 p.m..76
5 a.m...70	11 a.m..74	5 p.m.. 77	11 p.m..75
6 a.m...70	Noon....76	6 p.m...76	Midn't..75
7 a.m...70	1 p.m..77	7 p.m...76	1 a.m..74
8 a.m...70	2 p.m.*79	8 p.m..‡75	2 a.m..74

*Highest. †Lowest. ‡Unofficial, 8 p.m.-2 a.m.

For 24 hours ended 7:30 p. m. Aug. 1:

Mean temperature, 74 degrees; normal, 73 degrees; August excess, 1 degree; deficiency since Jan. 1, 373 degrees.

Precipitation, trace; total since Aug. 1, trace; August deficiency, .10 of an inch; total since Jan. 1, 15.85 inches; deficiency since Jan. 1, 3.87 inches.

Relative humidity, 7:30 a. m., 68; 7:30 p. m., 69.

Highest wind velocity, 17 miles an hour, from the southeast at 7:27 a. m.

[Detailed weather report on page 28.]

Total average net paid circulation

JUNE, 1940

DAILY *in excess of* 1,000,000

THE CHICAGO TRIBUNE

LOOKING INTO A VERY DARK FUTURE

Copyright, 1940, by The Chicago Tribune.

Charge NLRB Ruse to Evade Congress Edict

[Chicago Tribune Press Service.]

Washington, D. C., Aug. 1.—Charges that the National Labor Relations board resorted to trickery to circumvent a congressional mandate for the liquidation of the board's radically run division of economic research were made today at a session of the Smith committee, which is investigating administration of the Wagner act.

It was shown that the board merely changed the name of the division after congress overwhelmingly refused to appropriate funds to support it. The congressional action had sustained a subcommittee recommendation that the division be abolished.

Headed by David Saposs.

The economic research division had been known to supply the labor board with data to support decisions favoring the Congress of Industrial Organizations. Head of the unit was Russian born David Saposs, who has been identified both before the Smith committee and the Dies committee on un-American activities as an outspoken advocate of communistic theories.

The division now is known as the technical service division, it was indicated in evidence submitted to the committee today. Saposs has been retained as its head, along with the majority of his fellow "economists" who served with him previously.

"It's clear to any one with a grain of common sense that this name change was purely an evasion of an act of congress on the part of the labor board," Representative Harry N. Routzohn [R., O.] asserted at one point in the hearing.

Recalls 2 to 1 Vote.

"These radical proclivities of the head of the division [Saposs] were debated on the floor of the house," recalled Representative Howard W. Smith [D., Va.], chairman of the investigating committee, "and the house, by a vote of 2 to 1, sustained the subcommittee's recommendation that the division be abolished. Nevertheless, when the time came, the board tried to step around congress. I can't understand it."

J. Warren Madden, chairman of the labor board, was on the stand at this time. He identified various minutes of board meetings and interoffice communications. These revealed the name of the research division was changed on June 29, just two days before the 1941 appropriations act took effect. There were no funds for the old division in this act.

Under questioning, Madden said the new name was supposed to be more accurate than the old one in indicating the nature of the division's duties. He admitted there had been little difference in the division's work since the change in name. He denied, however, that the board deliberately tried to get around congress' refusal to appropriate for the Saposs division.

Madden Resents Charge.

"Does the gentleman deny that it was the intention of congress to abolish this particular division?" Chairman Smith asked Madden.

"I resent any implication that we evaded an act of congress—" Madden began.

"Resent it as much as you like," Smith rejoined. "Facts are facts, and they seem pretty clear here."

DO YOU REMEMBER THIS STATEMENT MADE 13 YEARS AGO?

Rapid City, S. D., Aug. 1 [Special].—Thirteen years ago tomorrow in this city President Calvin Coolidge, on vacation in the Black Hills, issued his famous statement regarding a third term candidacy. President Coolidge said:

"I do not choose to run for President in 1928."

NAZIS PUT MORE COWS ON ISLES FAMED FOR COWS

[Chicago Tribune Press Service.]

BERLIN, Aug. 1.—The English channel islands of Jersey, Guernsey, and romantic Sark, which heretofore have lived dreamily enjoying the traditions of their rich history, are now undergoing spectacular changes under the direction of the new Nazi "island commanders."

The islanders used to fish in the channel and raise tomatoes and other vegetables which thrive from the warmth of the gulf stream. The German government has ordered that half of the tomato plants be torn out and replaced by potatoes and beans. They find there are not enough cattle on the isles and are preparing measures to encourage cattle raising.

[The Islands of Jersey and Guernsey are world famous for their breeds of dairy cattle. Hitherto no importations of cattle have been permitted on either island, as the breeders did not wish to mix the pure strains of their herds.]

Windsors Sail; Ship Delayed by Tardy Duke

LISBON, Portugal, Aug. 1 (AP).—The duchess of Windsor and other passengers aboard the American Export liner Excalibur tonight tapped their collective heels for 40 minutes past time for sailing to the United States, while waiting for the duke of Windsor.

The Excalibur sailed at 8:15 p. m. [2 p. m. Chicago time] after the duke arrived to join his duchess, three dogs, and 52 pieces of baggage, including a sewing machine. The ship is due in New York Aug. 9.

[A dispatch from New York last night quoted British sources as saying that the Windsors would debark at Bermuda and proceed from there to the Bahamas, and that they had no intention of coming to New York.]

Presumably British warships lurked behind the Excalibur to protect the duke from seizure by German or Italian raiders.

British authorities especially were perturbed over the duke's safety because of at least one German raider known to be roaming the Atlantic ocean. The German ship crippled the 22,209 ton British armed merchant cruiser Alcantara Sunday.

[Sumner Welles, American undersecretary of state, said it would be a violation of American neutrality law for British warships to convoy the Excalibur, but it was assumed the British would keep a long distance vigil without infringing that law.]

Diplomats on Board.

Three American diplomats, William Phillips and Anthony J. Drexel Biddle Jr., ambassadors to Italy and Poland, respectively, and George Gordon, minister to the Netherlands, were aboard the Excalibur. John Cudahy, ambassador to Belgium, who was scheduled to sail, changed plans and remained in Lisbon.

Lord Selby, British ambassador to Portugal; Lady Selby, and British Minister Sir Noel Charles also awaited the tardy duke to wish him well in his new post as governor of the Bahamas, British isles off the Florida coast. Sir Noel handed the duchess two big bunches of roses.

Dressed in Blue Frock.

She wore a light blue linen frock with dark sun glasses. The duke wore a gray pin-striped suit and straw hat.

The couple traveled as Mr. and Mrs. Windsor, altho the reservations were made for Capt. and Mrs. Wood.

AMERICA ACTS TO SPREAD WAR, RUSSIA WARNS

'Imperialist Designs' Hit by Molotov.

MOSCOW, Aug. 1 (AP).—"Imperialist designs" in the United States may turn the war into a "world imperialist" struggle, Premier Foreign Minister Vyacheslav Molotov told the supreme soviet today in a foreign affairs review. He also predicted that England would be "assisted" by America in fighting Germany and Italy.

Vyacheslav Molotov.

His speech bristled with antagonism toward England and the United States. At one point he said he hesitated to dwell on Russian relations with the United States because "there is nothing good that can be said about them."

'Imperialist Appetites Growing.'

"Imperialist appetites are growing," he said, "not only in distant Japan but also in the United States, where there are not a few people who like to conceal their imperialist designs behind well advertised 'concern' for the interests of the entire 'western hemisphere,' which these gentlemen are prepared to turn into their property, with all its numerous republics and with the colonial possessions of other countries on islands in the neighborhood of the American continent.

"All this harbors danger of further extension and fanning of the war and its being turned into a world imperialist war. Under these conditions the soviet union must enhance its vigilance in the matter of its external security and in the matter of strengthening its positions, both at home and abroad."

Scoffs at "Displeased" Americans.

Molotov said the war "between Germany and Italy on one side and England, assisted by the United States, on the other," is on the eve of a "new stage of intensification."

Germany, Molotov said, will have the advantage of a "calm feeling of security in the east," thanks to the Russo-German nonaggression pact, and that recent events in Europe had only improved relations between Germany and Russia. Relations with Italy, Germany's ally, also "have lately improved."

Of America, Molotov added:

"We have learned that there are certain people in the United States who are not pleased with the successes of our foreign policy in the Baltic countries, but we must confess we are little concerned over this fact, inasmuch as we can get along without the assistance of these displeased gentlemen.

Hits U. S. Gold Embargo.

"However," Molotov continued, "the fact that authorities in the United States unlawfully placed an embargo on gold which our state bank recently purchased from the banks of Lithuania, Latvia, and Estonia meets with a most energetic protest on our part.

"In this case we can only remind both the government of the United States and the government of Great Britain, which adopted the same procedure, of their responsibility for these illegal acts."

Molotov conceded that Britain's recent appointment of one of her left-wing politicians, Sir Stafford Cripps, as ambassador in Moscow seems to "reflect a desire on the part of Britain to improve relations." But, he said, Britain's previous "hostile acts against the U. S. S. R." made it "difficult to expect that soviet-British relations would develop favorably."

"End of War Not in Sight."

England, he said, rejected Adolf Hitler's peace appeal because she "does not wish to give up colonies" and prefers to "continue the war for world supremacy." Altho her French ally is gone, she has "decided to continue the war, relying on the assistance of the United States."

While his references to Britain were far from cordial, Molotov made no prediction of early German victory. He said the "end of the war is not yet in sight," and observed that while Germany has "achieved great successes, she has not yet achieved her principal objective—termination of the war on terms which she considers desirable."

TELLS HOW GPU RULES BUKOVINA WITH IRON HAND

BY SAM BREWER.

[Chicago Tribune Press Service.]

BUCHAREST, Rumania, Aug. 1, [Passed by censor].—Police Inspector Ion Palievici has escaped from Bukovina after more than a month under Russian rule, and has brought to Bucharest the first authentic news of life under the Russians in the ceded province.

Arrow points to Bukovina, region ceded to Russia.

Palievici, caught in Cernauti when the Russians arrived, saved himself by dressing as a workman and finally succeeded in making his way to the frontier and back into Rumania. All police in the ceded area were arrested by the Russians, he said, and policing was taken over by Russian soldiers and plain clothes GPU [secret police] men.

GPU agents with detailed lists of all property owners arrived with the troops, he said. The lists gave complete data on the property owners' origins, history, political records and financial status, and the views held of them by local communists. Each was dealt with according to the information in this black list.

Factory Profits to Be Split.

If the GPU had nothing against them, factory owners were allowed to remain as managers of their own plants and, after deduction of 35 per cent for the state, the profits are to be divided equally between them and their workmen.

The worst result of the change in flags, according to Pallevici, was that everything disappeared from the shops and it became difficult even to buy bare necessities. As was reported of Poland last winter, he said that within a few days of the descent of the Russians it was impossible to buy shoes, clothing, or any but the most necessary food and very little of that.

Soup Kitchens for the Needy.

The shops now have been sealed until an inventory can be taken but, he says, nearly everything has disappeared.

Those persons who are completely destitute get enough to keep them alive from soup kitchens. They are given soup in the morning and at noon, and meat or vegetables at night.

Of all those in Bukovina, the Germans are best off, Palievici said. They have certificates of German nationality issued by their consul which insure them a privileged position and are left strictly alone by the Russian authorities.

Going Home, Germans Boast.

The Germans have been boasting, he said, that soon they will go home to the reich.

Meanwhile, they have their own special food markets and manage to live well. He declared they alone had abused the Rumanians who remained in the province. The Russians are letting the Rumanians alone, he said.

Proves Hair of the Dog Really Is a Life Saver

Rockville, Ind., Aug. 1 (AP).—Edward Rowe, a farmer, said today that he was overcome by heat while driving a cow to pasture. He said his pet dog ran to a nearby creek, jumped in, and hurried back to shake water on him and revive him.

HAVE THE TRIBUNE MAILED TO YOU WHILE YOU'RE AWAY!

Before you go on your vacation be sure to phone your address to the Tribune or your Newspaper Carrier. The Daily Tribune will be mailed anywhere in Illinois, Indiana, Iowa, Michigan or Wisconsin, six days a week, for only 50c a month, payable in advance.

NOTICE: If you have a Tribune Insurance Policy for which you are paying 10c a month with subscription, be sure your subscription is continued or insurance will expire!

GERMAN PLANES DROP COPIES OF HITLER SPEECH

Others Renew Daily Bomb Attacks.

BY LARRY RUE.

[Chicago Tribune Press Service.]

(Map on page 2.)

LONDON, Aug. 2, Friday.—Pamphlet carrying and bomb bearing German raiders swept over England and Scotland just before dawn today, only a few hours after the air ministry had announced the first monthly list of casualties from raids.

In the month of daily attacks beginning on June 18, it was stated, 336 persons were killed and 476 injured. Among the dead were 42 women and 7 children, and among the injured 91 women and 16 children. Even heavier raids have been experienced since the second month began on July 18.

Today, however, the Germans struck at England for the first time with leaflets instead of bombs, showering a southeastern town and another in the southwest with thousands of 4 page pamphlets containing Adolf Hitler's "last appeal to reason" for Britain to talk peace.

Account of Speech.

The leaflets contained a verbatim account of Hitler's July 19 speech to the reichstag which mingled a bid for peace with the declaration that the British empire would be destroyed if England insisted upon continuing the war.

The leaflets suggested that the British public might not have had the opportunity to read Hitler's speech. Britons already were acquainted with the speech, however. Newspapers had given it large front page headlines and many printed the text. Also, the official German translation of the speech into English was heard in England by radio.

While the pamphlets still fluttered in the air, British air raid wardens, policemen, and constables hustled out with flashlights and torches to gather them up.

A British Stratagem.

The propaganda shower was the Nazi's first try at the tactics of British airmen, who dropped plane loads of leaflets into Germany at the outset of the war.

The raiders, however, were not all on a propaganda mission. Near one northeastern town heavy explosives and 30 to 40 incendiary bombs were dropped while British defense planes gave battle.

Big explosive and fire bombs also crashed down near a town in northeastern Scotland and raiders circled over several other communities in that section.

The air ministry yesterday made its first departure from its policy of not announcing daily casualties when it stated that five persons were killed, others injured, and industrial premises damaged in a single German bomber's raid on Norwich.

Crosses Coast at Great Height.

The raider crossed the east coast at great height and dived out of the clouds to a height of 400 feet over the center of the city, then opened fire with its machine guns and dropped its bombs.

Two bombs fell within a few yards of each other. One demolished part of a warehouse. The other struck another building, parts of which were hurled a great distance. The building was set afire.

Two more bombs wrecked a restaurant. The place had been almost full, but many persons had scampered to shelters and others saved their lives by lying on the floor. The bombs lifted the roof, tore out an end of the building, and shattered windows a quarter of a mile away.

Giving a parting burst of gunfire the bomber climbed again toward the clouds, disappearing in the direction of the coast. British fighter planes roared in pursuit.

British Fighter Lost.

The air ministry said other air activity was limited to occasional fights over the English channel, where two German planes and one British fighter were lost.

In Wednesday day and night attacks British airmen bombed military objectives in Germany, and the Netherlands, and shipping off the coasts. Four British planes were reported lost in these operations.

The flyers were reported to have bombed oil refineries at Hanover and Emmerisch, supply depots at Osnabrueck, shipping in the Zuider Zee, and airdromes in Holland and Ger-

[Continued on page 2, column 2.]

Clearance

Reductions on Summer Styles

Save on every sort of smart apparel for your summer and vacation wardrobe.

Frocks in lovely Cottons, Washable Crepes and Spun Rayons. Also Play Clothes for active sports. In three groups—sensationally reduced to

$4.95 $6.95 $8.95

Distinctive, cool Sheers in pastels, black and navy. Drastically marked down for immediate close-out to

$12 and $16

Suits and Coats Reduced 1/3 to 1/2

Johnson & Harwood
PITTSFIELD BLDG. 1st & 2nd FLOORS
37 N. Wabash Ave. at Washington
Air-Conditioning Throughout Store For Your Shopping Comfort

73 Years in Chicago
KIRCHBERG
Traditional Quality
No More Need Be Said

1/2 Ct. Blue-White DIAMOND

1/2 carat center diamond complete with 6 Diamond Mounting $125

$10 DOWN—$10 A MONTH

First choice of Chicago's keen buyers. Blue-white center diamond weighs full 1/2 carat . . . set in tailored 6-diamond mounting . . . fine quality costs no more at Kirchberg's.

Chicago's Reliable Jeweler

KIRCHBERG
106 N. State St.
Open Saturday Eve. 'til 9

Advertise in the Tribune

GERMANS DROP PEACE NOTES ON BRITISH TOWNS

Rain Copies of Hitler's Talk on Foe.

[Continued from first page.]

many. A big flying boat was said to have repelled three enemy air attacks on a convoy. A British plane was reported missing on a scouting flight over Norway.

Two new orders were given yesterday to strengthen Britain's position for what is called an "offensive defense" against German invasion. They were:

1. The ministry of home security ordered withdrawal of civilians from areas in East Anglia, east and northeast of London, and on the southeastern coast. Civilians recently were ordered removed from a portion of the southern coastal region on the English channel.

2. Lieut. Gen. Sir Alan Brooke, new commander in chief of British home forces, ordered the removal of many of the steel and concrete traps and road blocks studding roadways thruout England.

Handicap to Own Troops.

The barriers once were counted on to slow an enemy, but now a trained and equipped army and home guard of several million men are available and the barriers were cast out as handicaps to the mobility of Britain's own troops.

The withdrawals of civilians in advance, rather than the clogging of roads with refugees which would come with an enemy landing, also will clear the way for swift "offensive defense" movement of armies.

Barriers already are being removed in northern England. Beaches and other coastal landing points, however, bristle with defenses.

Change in Strategy.

The barriers were put up when Britain envisaged a barricade to barricade defense by the comparatively few soldiers then available. The change in strategy was decided upon after the British expeditionary force had returned from France and was reorganized and further time was given by the delay of Hitler's "blitzkrieg."

Britons take no stock in the almost too frank statements from Rome and Berlin that a "blitz" invasion is not immediately contemplated, and that Hitler will rely on increased air and sea pressure. Britain is clearing the way and deploying its troops for a "total defense."

Bad Weather Hampers Nazis.

[Chicago Tribune Press Service.]

BERLIN, Aug. 1.—Air activities were hampered today by bad weather, tho the Germans reported that their "armed reconnaissance planes" succeeded in attacking British merchantmen in the English channel and west of the Scilly Islands. The Germans claimed their Messerschmitts shot down five British Spitfires and two barrage balloons in the region of Dover. Southern English ports and searchlight positions also were bombed.

A British plane flying high above the clouds was reported to have dropped a number of bombs into the heart of Hanover last night, killing and injuring several persons "far from any military objective."

The Germans stated that other parts of northwestern Germany, and Norwegian, Danish, and Dutch territory were invaded. Germans asserted the British lost eight planes yesterday and the Germans two.

British Clear Coast

(Story starts on page 1.)

Map showing coastal region from which British civilians are being evacuated and the areas bombed yesterday by Nazi planes.

ITALIANS CLAIM BRITISH WARSHIP SUNK BY FLYERS

ROME, Aug. 1 (AP).—The Italian high command announced today that a British destroyer had been sunk on July 28 in an Italian air attack on warships in the eastern Mediterranean.

A dispatch to the newspaper Il Piccolo of Rome indicated the British warships attacked had left Alexandria, Egypt, to escort a convoy of freighters in the Aegean sea. The dispatch said the British detachment included 15 or more warships, four of them heavy cruisers and one the 22,600 ton aircraft carrier Eagle, which the dispatch reported was hit by a bomb.

[*The British admiralty on Wednesday acknowledged sinking of the 1,375 ton destroyer Delight, but did not say where, or when the ship went down. The German radio quoted an Athens dispatch yesterday to the effect that Greek fishermen saw a crippled British aircraft carrier off the southeast coast of Greece on Wednesday "so heavily damaged it had to be towed by two vessels."*]

ROBERT SERVICE IN CANADA AFTER ESCAPING NAZIS

AN EASTERN CANADIAN PORT, Aug. 1 (AP).—Robert W. Service, 66 years old, who wrote "The Shooting of Dan M'Grew" and numerous other popular rhymes of the Yukon, returned to Canada today as a war refugee after an absence of 28 years.

He was in Russia when the war started. After many difficulties he reached France, but fled when the Nazis swept down the coast of Brittany. Service, a native of England, said he lost a 40,000 word manuscript of a novel he was writing, and left two other completed novels in a safety deposit box in Nice.

DAMAGED BRITISH FIGHTER IN PORT; TELL OF BATTLE

Cling to Claims of a Victory Over Nazis.

RIO DE JANEIRO, Brazil, Aug. 1 (AP).—The 22,209 ton British armed merchant cruiser Alcantara put in today at Vianna Island naval shipyard to repair damage suffered in a short but sharp battle with a Nazi sea raider.

Arrow shows where ship will be repaired.

Her chief officer said the engagement was fought outside the American neutrality belt—and not inside as previously reported. The commander clung to the British claim of victory, asserting that the raider fled rather than close in for combat.

Altho 24 hours is the normal period which a belligerent ship may remain in a neutral port, the Brazilian government authorized the Alcantara to remain more than 48 hours.

She steamed in with seven wounded—two dead having been buried at sea—and with three marks from enemy shells showing—one on her funnel, another near the waterline, and a third on her hull about 15 feet above the waterline.

But, said her chief officer, Charles Gordon Fellowes, it was only a "lucky" shot into the Alcantara's engine room that enabled the German to make off hidden by a smoke screen.

Fight Near Island.

He said the engagement was fought near the Brazilian Island of Trinidad. This is his story:

"A ship's topmasts were sighted in the early forenoon of Sunday, July 28, and the Alcantara altered her course to investigate. The ship first altered her course toward us, but subsequently turned away and made off at a high speed which appeared suspicious.

"The Alcantara increased her speed and was overhauling the ship when, about 2 p. m., she turned to starboard and disclosed her enemy identity, hoisting the Nazi ensign and opening fire. We immediately returned the fire, and hits were scored.

"Her [the German's] firing at once became erratic and there also was obvious internal damage done as her speed was considerably reduced.

Speed Is Reduced.

"Unfortunately, a lucky shot holed the Alcantara's engine room and the enemy made off under cover of a smoke screen. The Alcantara was unable to maintain sufficient speed to keep the enemy within range and the raider, evidently not relishing the treatment she had received, did not show a desire to close the range and continue the engagement.

"Apart from the hit in the engine room, the Alcantara's damage was slight. The British casualties were one officer and one seaman killed; two officers and five seamen injured."

The victims, Gordon Fellowes said, had stood near the damaged funnel, and steel splinters rained upon them. The wounded remained in the ship's hospital.

The Alcantara is armed with eight 6-inch guns. As she lay in the naval yards tonight, her officers would not disclose what plans had been made for her departure.

Germans Claim Victory.

[Chicago Tribune Press Service.]

BERLIN, Aug. 1.—Germany tonight claimed that one of her sea raiders had scored a victory over the armed British merchant cruiser Alcantara in their battle in the Atlantic ocean off Brazil Sunday. The German ship inflicted heavy damage on the British fighter, the Germans said, and forced her to take refuge in Rio de Janeiro harbor.

NEW AUTOMATIC RIFLE BEING DEVELOPED BY WINCHESTER COMPANY

New Haven, Conn., Aug. 1 [Special].—Officials of the Winchester Repeating Arms company today expressed belief that a new semiautomatic rifle designed in their plant and soon to be tested by the United States marine corps would be superior to the Garand or Johnson semiautomatics and less expensive to manufacture.

Robert C. Swanton, a Winchester official, said development of the new Winchester semiautomatic was started before the development of the Garand, which has the official approval of the war department and has been in production for many months. "Several models of the new Winchester have been made and tested," Swanton said.

"It is not ready for announcement yet," he said, "but we are making other models and we believe it will be wholly satisfactory. Tests of the rifle will be made this week. We're hopeful that the experimental stage will be ended soon, however."

FREE BOOKLET
40 WAYS TO CALIFORNIA

This valuable handbook shows maps and gives full data on fares, routes, and trains. Get it and plan a glorious trip to California and the San Francisco World's Fair—a wide choice of scenic routes going and returning on America's finest trains. Write Chicago and North Western Line, 148 S. Clark street, Chicago, Ill., or phone Dearborn 2121.—Adv.

TRIANGLE RESTAURANTS
C—O—O—L as a CUCUMBER!
7 in the Loop

(Illustrated) $1500 Natural Yukon Strain Mink.......... ......$1000

A Thrilling Opportunity

IN AMERICA'S NUMBER ONE AUGUST FUR SALE

93 SAMPLE FUR COATS

AT SAVINGS UP TO $705
THE LEAST YOU SAVE IS $34

A Partial List of the Exciting Savings:	REGULAR PRICE	SALE PRICE
Blended Fox Jackets	$ 85	$ 59
Natural Silver Muskrat	110	66
Black Caracul Dyed Kid	100	66
Mouton Lamb *(Hood to Match)*	107	69
Silvertone Dyed Muskrat *(Swagger Style)*	150	95
Natural Grey Kidskin *(Swing Swagger)*	150	99
Dyed Skunk Great Coat	150	99
Dyed Norwegian Blue Fox Jacket	120	79
Hollander Blended Mink Muskrat	175	111
Extra Fine Mink Blended Muskrat	179	129
Tipped Let Out Raccoon *(Sports Model)*	225	159
Natural Grey Squirrel Coat	200	129
Natural Silver Fox Jacket	195	118
Natural Let Out Skunk	250	149
Matara Alaska Seal U. S. Pelts	300	199
Silver Fox Coat *(34 Inches Long)*	325	199
Black Full Blooded Persian Lamb	325	199
Sable Dyed Jap Mink	425	279
Black Russian Persian Lamb	300	199
Natural Grey Persian	350	235
Sheared Beaver *(Swing Swagger)*	395	299
Black Russian Caracul *(Dressmaker Details)*	450	295
Natural Brown Persian Lamb	475	325
Black Russian Persian Lamb	450	299
Black Russian Persian Broadtail	1500	895
Natural Mink *(Perfectly Matched)*	1000	695
Natural Yukon Strain Mink	1500	1000
Natural Canadian Mink	2000	1295

SHOP IN AIR-COOLED COMFORT

4 WAYS TO BUY
CHARGE
CASH
BUDGET
LAYAWAY

A SMALL DEPOSIT HOLDS YOUR SELECTION.

Evans
36 SOUTH STATE STREET
3rd, 4th, 5th Floors North American Bldg.

OPEN EVERY EVENING TILL 9

MARSHALL FIELD & COMPANY

Howard Hodge felt sombrero. $22.50
French Room Fifth Floor

COLOR AFFILIATES

a group of foremost fashionists

presents six glorious new muted shades

—subtle harmony for your Fall accessories

Bark brown
Juniper green
Indian Summer
Nightflight blue
Huckleberry
Scarecrow gray

Color Affiliates has once again correlated colors—dyed fabrics and leathers—in six wonderful shades for your Fall accessories. Subtle, muted tones that take their inspiration from Autumn's smoky coloring. And all six shades are planned to look as well in combination as each does alone. How simple shopping becomes, when hat, shoes, gloves and bag can be found at Marshall Field's in these interchangeable, fashion-right colors for Fall!

Salon Aristo's aristocratic zephyr suede pump. $14.75
Shoe Salon—Fifth Floor

Koret's pouch bag of suede; one of many styles. $10.50
First Floor, South, State

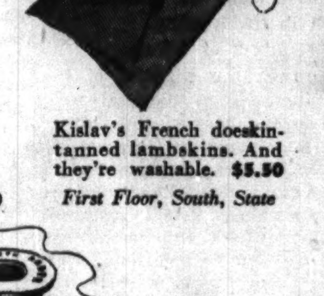

Kislav's French doeskin-tanned lambskins. And they're washable. $5.50
First Floor, South, State

Cinnabar—Elizabeth Arden's special makeup to be worn with affiliated colors. A deep red with a faintly brownish cast, it looks equally well on blonde, brunette or titian.

Lipstick, $1.50
Nail polish, $1
Cream rouge, $1.25 and $1.75
Eye shadow, *not shown*, $1.25
First Floor, North, State

MANDEL'S MANDEL'S MANDEL'S

Choose Your Winter Coat With Silver Fox or Persian Lamb

The Two Fur Favorites In Our August Coat Sale

$58

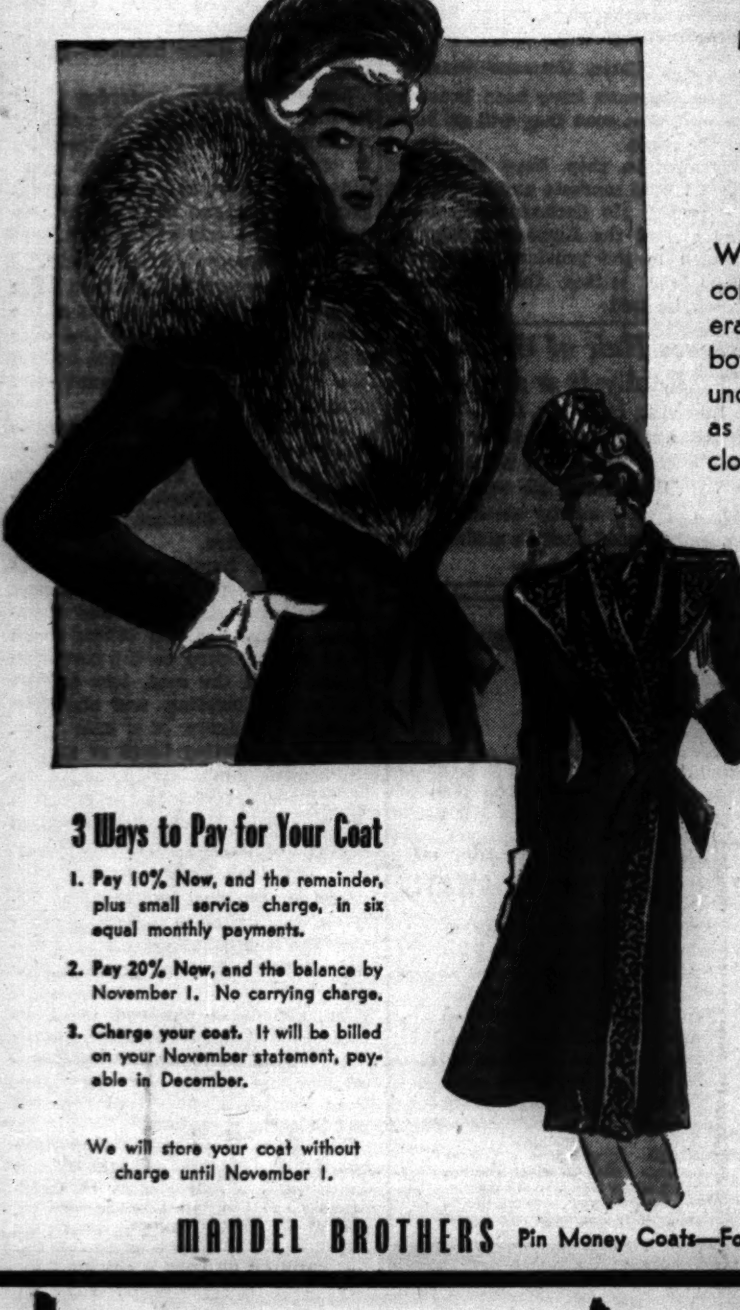

With Silver Fox—Opulent collar you can wear several ways . . . with one or both fox heads tucked under your chin, or down as shown. New side-tie closing. 12 to 20.

With Persian Lamb—New side-panel treatment that wings out at the shoulders, on a new side-tie coat. 12 to 20.

Linings Guaranteed 2 Years

3 Ways to Pay for Your Coat

1. Pay 10% Now, and the remainder, plus small service charge, in six equal monthly payments.
2. Pay 20% Now, and the balance by November 1. No carrying charge.
3. Charge your coat. It will be billed on your November statement, payable in December.

We will store your coat without charge until November 1.

MANDEL BROTHERS Pin Money Coats—Fourth—Wabash

The "PACEMAKER"

Famous De Luxe Coach Train

● Ask any New York Central ticket agent about "Pacemaker" All-Expense Tours to the World's Fair! 4 days, $35.00. 5 days, $40.00. 6 days, $44.00. 7 days, $49.00.

ROUND TRIP CHICAGO—NEW YORK $27.25 and NO "extras" to pay

Comfort, Speed, Safety—and SAVINGS

NEW YORK CENTRAL SYSTEM

The Water Level Route—You Can Sleep

Yes—you read it right! Only $27.25 for a Chicago-New York *round-trip* on one of the world's most modern air-conditioned coach trains—only 17 hours each way! Reserved individual reclining seats. Low price meals. Observation, Lounge and Club Cars. Coach for women.

Arrive Grand Central Terminal—in the Heart of New York

Lv. Chicago, LaSalle St. Sta. 3:00 pm D.S.T.
Ar. New York, G. C. T. . . . 9:00 am D.S.T.

For reservations phone Wabash 8700

WANT A BETTER ROOM?
See the Rooms-to-Rent columns in the
CHICAGO TRIBUNE WANT AD SECTION

TROUBLE BESETS BRITISH EMPIRE FROM ALL SIDES

Allies Shattered; Hopes Dashed to Earth.

BY LARRY RUE.

[Chicago Tribune Press Service.]

LONDON, Aug. 1.—While the invasion of Britain seems to have been postponed, an invasion of the interests of the British empire thruout Europe and Asia is proceeding at almost incredible speed.

Britain, which less than a year ago dominated the world markets and was able to defend her own interests in every corner of the globe, tonight sees more than half of the eastern hemisphere controled by powers which if not in the war against her are adopting an increasingly hostile attitude.

Only two weeks ago both Lord Halifax, foreign secretary, and Richard A. Butler, undersecretary for foreign affairs, declared that relations with Russia were better than at any time since the war began. When Russia took Bessarabia, British newspapers forecast a conflict between the soviet and the axis in the Balkans.

The Molotov Bombshell.

Today Vyacheslav Molotov, Russian foreign commissar-premier, gave his answer. It was a bombshell. For he not only reaffirmed Russian-German friendship, but he hinted strongly that Moscow might condone the Japanese "Monroe Doctrine" in the far east.

Hopes that Russia might side with British interests in the war seemingly were shattered by Molotov's remark that "It is difficult to imagine good relations considering all her [Britain's] hostile acts against Russia."

What made Molotov's speech even more significant was that it apparently was timed to coincide with the beginning of Japan's "stronger policy" in the far east. It was considered likely that the Japanese, taking advantage of the American Presidential race and President Roosevelt's embargo on aviation gasoline to nations outside the western hemisphere, might extend their zone of influence to the Dutch East Indies, where the British have tremendous oil properties.

Character of Threat.

A promise made today by Yosuke Matsuoka, Japanese foreign minister, that Japan is adhering "for the time being to a policy of noninvolvement in the European war," really assumes the character of a threat. In fact Japan's ambitions, interfering as they are with British and not with German or Italian interests in the far east, alone signal on what side she will be when the "time being" expires.

The continued aggressive policy against British subjects in all regions under Japanese control suggests Tokio has no intention of meeting Britain even part way to ease the tension. It was recalled that Britain had made concessions to appease Japan, concessions which even were criticized in London.

The closing of the Burma road to the transport of war materials to the Chinese government, with which Downing street had maintained the most cordial relations, led only to renewed attacks against British subjects and interests.

[Other dispatches from London yesterday said that authoritative sources had expressed the fear that British-Japanese relations might grow so "progressively worse" that Japan would resort to military pressure, altho probably not to general war.]

Without a Powerful Ally.

British efforts to reëstablish friendly relations with Russia, in the light of Molotov's speech, seem to have been equally sterile. So, with the exception of the empire countries and India, where the independence movement has been intensified, one scans the map from the Pacific to the Atlantic without discerning a powerful ally for the British cause.

Developments in Europe have been far from encouraging. Within three weeks the British have seen more of their property and investments seized. Nationalization of property in the Baltic states and their reuniting with Russia means at least the total temporary loss of British investments there.

Rumanian confiscation of oil properties and oil barges followed. Then it was announced British property in France was threatened with seizure. Spain may be considering a similar policy. And today, it was reported here, Jugo-Slavia was seizing British owned mines.

A Plan Collapses.

The significance of these setbacks becomes more apparent when it is recalled that in March plans were discussed to buy for cash all Balkan supplies and thus prevent them from falling into German hands.

Indeed, the government set up a purchasing company backed by unlimited finances to operate in the Balkans alone. The press and parliament predicted that this commercial maneuver, on top of the naval blockade, would bring Germany to her knees.

Nothing is heard on this subject now and even the company has gone into oblivion. It would be difficult to exaggerate the importance originally attached to this plan. Yet the very supplies which Britain hoped to keep from Germany now are at the enemy's disposal.

Attacks by French.

Painful also is the tone of the French press which, altho it may be abiding by German dictates, still is seemingly going out of the way to attack its former ally. Some French papers even are appearing enthusiastic over "the great human fraternity to which France, integrated in the continental bloc, will become a rich province of the rejuvenated old world."

This, quoted from Le Matin, a Paris newspaper, is disturbing as a revelation of the progress the Hitler propaganda machine is making among the French.

There is some hope that some day Britain again will resume her former position of influence thruout Europe and Asia. The fact that the Poles, Czechs, Dutch, and Norwegians have governments here is calculated to keep the peoples of those countries encouraged and hopeful that they eventually will be restored to their original independence.

Meanwhile these governments, as well as Britain, are compelled to watch potential allies from the arctic to the equator lie helpless under German and Italian domination.

Forbidden to Smoke

[Associated Press Photo.]

MISS ALETA HOOD.

Lansing, Mich., Aug. 1 [Special].—Miss Aleta Hood has just got a new job. And one of the conditions is that she refrain from smoking, both during and after business hours. She's the new personal secretary of Gov. Luren Dickinson of Michigan, a foe of what he terms "modern vices." He asked Miss Hood whether she smoked before he asked her whether she could type. She is 20 years old, a brunette and she replaces Miss Margaret Shaw, who resigned the job to marry.

JAPANESE DRAFT AN AGGRESSIVELY EXPANSIVE DRIVE

Seek to Dominate Dutch and French Colonies.

BULLETIN.

TOKIO, Aug. 2, Friday (AP).—The "greater East Asia" seen by the Konoe government as Japan's sphere of domination "definitely includes other places in the South seas in addition to the East Indies," Yakichiro Suma, foreign office spokesman, said today. Suma declined to specify whether the area included the Philippine Islands.

TOKIO, Aug. 1 (AP).—An aggressively expansive Japanese foreign policy, which seeks domination not merely in "East Asia" as formerly, but in "greater East Asia"—including French Indo-China and the Dutch East Indies—was announced today.

The statement, by the régime of Premier Prince Fumimaro Konoe, did not directly bring Japan closer to Germany and Italy, but apparently widened the breach between the empire and other western powers.

It disclosed these intentions:

1. Creation of "a new order for greater East Asia," with the ultimate aim as explained by Foreign Minister Yosuke Matsuoka to be "establishment of a stabilizing force for a self-sufficiency embracing not only Japan, Manchukuo, and China, but also Indo-China and the East Indies.

All Must Serve State.

2. Rearmament at a scale "adequate for execution of the national policies by taking into consideration the new developments both at home and abroad."

3. Construction of a government in which every person must serve the state, with national economy to be planned toward strengthening national defense, and a "unitary control system" set up "covering production, distribution, and consumption of important commodities."

4. Changes in the educational system to emphasize "service to the state" and "eradication of all selfish and materialistic thoughts."

5. An end of "toadyism" to other powers, with the explanation: "We strive to make whatever friends we can under the prevailing environment, but henceforth we will not make a vain effort to grasp the hands of those countries which cannot be turned into friends." It was implied by Matsuoka that Britain and the United States were meant.

U. S. Gasoline Ban Assailed.

The government's statement followed by some hours an assertion by an admiralty spokesman that President Roosevelt's ban on export of aviation gasoline was directed against Japan, Germany and Italy.

Another development was the disclosure thru Domei, the official Japanese news agency, that the Japanese ambassador in London "certainly" would sharply protest Britain's extended blockade of Europe.

BRITISH ARRAIGN FORMER CLERK IN U. S. EMBASSY

LONDON, Aug. 1 (AP).—A beautiful Russian dressmaker said to have had family connections with a high officer in the czarist régime was arraigned and remanded today with Tyler Kent, 29 years old, former American embassy clerk here, on charges under the official secrets act.

Tyler Kent.

The woman, Anna Wolkoff, also was charged under the defense act. The specific offenses were not disclosed. The hearing was secret. Miss Wolkoff appeared in Bow Street court wearing a handsome fur coat. She is understood to have operated a fashionable dress shop in London before the war.

Kent was born in Manchuria of American parents. His father, A. H. P. Kent, is dead; his mother lives in the United States. He attended St. Albans school in Washington, D. C., and Princeton university.

INVENT A ROBOT 'BUMBLEBEE' TO STING BOMBERS

New York, Aug. 1.—Plans for a flying bumblebee, a tiny new type robot airplane for defense against bombers, were announced today by Edward F. Chandler, well known marine engineer.

The bumblebee plane would steer itself automatically by the sound of the attacking bomber and then buzz along with it dropping sound-directed bombs on its victim.

Chandler is an expert in automatic steering controls for torpedoes, aircraft and marine vessels. In the world war he was distinguished as the inventor of a gyroscope control system for accurately aiming submarine torpedoes. He assisted in developing the Swedish navy's sound-controled torpedo.

The bumblebee would be launched by fire control officers at a bombing defense station when the course of a flight of attacking bombers had been charted with fair certainty.

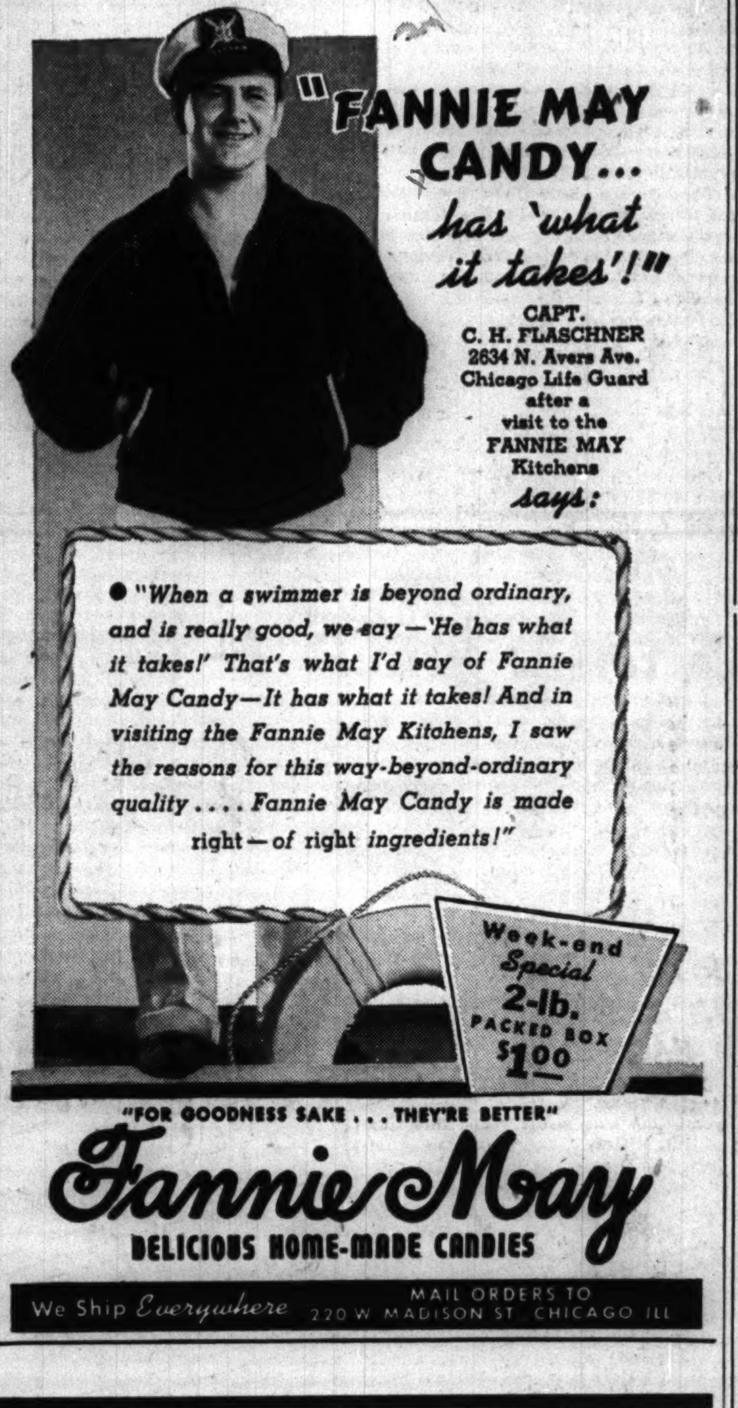

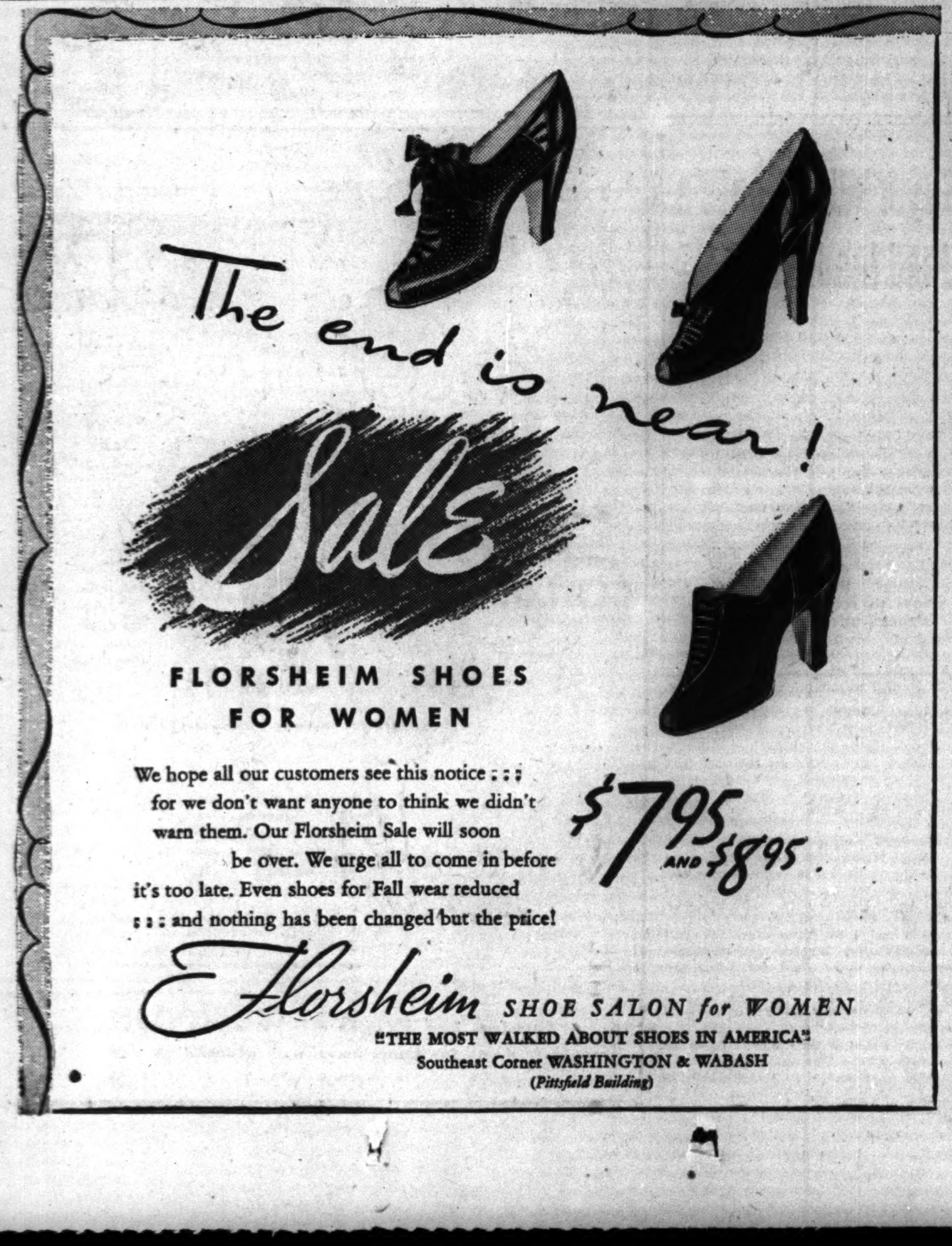

APPLICATION FOR $7,500-$11,250 ACCIDENT INSURANCE POLICY

AND SUBSCRIPTION TO THE DAILY TRIBUNE

NOTE: For the sum of 25c preliminary term fee, plus 10c a month in advance thereafter, the Chicago Tribune makes available to its Home Delivery Subscribers and members of their families who reside in the same household a $7,500 Travel Accident Insurance Policy. Insurance coverage eventually increases to $11,250 on continuous renewal. Issued by Federal Life Insurance Co., Chicago. NO MEDICAL EXAMINATION. One policy to a person. Issued only to applicants over 10 and under 70 years of age.

Mail this Coupon to the Chicago Tribune. SEND NO MONEY. Accredited representative will call and collect 25c. Official Carrier will collect monthly thereafter for Insurance and Subscription. Insurance will lapse if subscription is stopped.

☐ *I hereby order the Daily Tribune delivered to my home by Carrier six days a week, starting immediately, for which I agree to pay the regular rate.*

☐ *I am a Home Delivery subscriber and agree to continue.*

Do you apply for this $7,500 Travel Accident Policy? ....
(PLEASE PRINT)

Your Name? .... First Name / Middle Name / Last Name

Address? .... Number / Street .... Apt.? ....

.... City / State .... Phone? ....

Your Age? .... Date of Birth? .... Month / Day / Year

Are You Blind or Deaf? .... Are You Crippled? ....

Name of Person to Whom Insurance Is to Be Paid in Case of Your Death? (Beneficiary)

.... First Name / Middle Name / Last Name .... Relationship ....

Applicant's Signature .... Sign in Own Handwriting

NOTICE: Orders for Home Delivery of the Tribune are acceptable only from persons residing where such service is maintained and are subject to rejection by the Tribune. All applications for insurance are subject to rejection by the Federal Life Insurance Co. Insurance does not become effective until noon the date policy is issued.

Form A2735—2-39

FRANCE TO SEIZE WEALTH OF MANY WHO FLED NATION

Rothschilds Are Listed to Pay Penalty.

BERLIN, Aug. 1 (AP).—A long list of prominent Frenchmen, reading like pages from France's pre-armistice Who's Who, have been ordered deprived of their citizenship and their properties confiscated, the German wireless announced today in a broadcast picked up from Vichy, France. Charges were made in the broadcast that the listed persons had been engaged in activities "detrimental to the state."

The list, the first since the Petain régime decreed action against those who left France "without valid reasons" between May 10 and June 30, included two members of the internationally known Rothschild banking family, Baron Edouard, head of the French branch of the family's far-flung banking operations, and Baron Maurice, a member of the French senate.

[Baron Maurice de Rothschild arrived in Montreal this week with a cousin, Baron Robert de Rothschild, and the latter's wife and daughter, after having taken temporary refuge in Britain. Baron Edouard, his baroness, and their daughter arrived in New York July 10 by Clipper plane. Baron Maurice, described as "nervous and shaken," declined to comment yesterday on the French government's action.]

Industrialists Named.

Others on the list included leading industrialists, political leaders, and journalists.

Among them were deputies Harri Mayer, of the international banking firm of Lazard Freres; and Edouard Jonas, Paris antique dealer; Louis Rosengart, automobile manufacturer; M. Solenski, one of France's largest hatmakers; Raoul Buchard, a leading industrialist; M. Huysman and M. Coen, directors of the Beaux Arts and National library; M. Levitan, furniture and radio magnate; and Louis Louis-Dreyfus, banker and importer.

Journalists included Elie J. Bois, publisher of Le Petit Parisien; Madame Genevieve Tabouis, foreign editor of L'Oeuvre; Pierre Lazareff and Joseph Kessel, of Paris-Soir; Henri de Kerillis and Andre Geraud.

[Geraud, who writes under the name "Pertinax," and Mme. Tabouis are in the United States. The latter last night commented, "When one has lost his country, his home—everything — one doesn't care about money."]

"Persons in this list may yet try to explain why they left France between May 10 and June 30 in order to retain their French citizenship and prevent confiscation of their property," the Vichy radio said.

Threat to Jewish Race.

"The composition of the provisional list appears to confirm rumors that drastic measures are to be taken against persons of the Jewish race."

RUMANIA PARLEY WITH BULGARIA, HUNGARY IS NEAR

BUDAPEST, Hungary, Aug. 2, Friday (AP).—Diplomatic dispatches from Bucharest today said the Rumanian crown council had decided to open negotiations next week with Hungary and Bulgaria for settlement of their territorial claims on Rumania.

These reports said the crown council, in a meeting last night with King Carol, had agreed that Rumania should take the initiative in opening the territorial discussions, as ordered by Adolf Hitler in his conference at Berchtesgaden last Friday with Premier Ion Gigurtu and Foreign Minister Mihail Manoilescu of Rumania.

Hungary claims Transylvania, rich agricultural province which she lost after the world war. Bulgaria claims the southern Dobruja, lost to Rumania after the second Balkan war in 1913.

Slayer of Young Girl Dies in Electric Chair

Ossining, N. Y., Aug. 1 (AP).—Norman Wheelock, 27, died in Sing Sing prison's electric chair at 10:04 p. m. tonight for the rape-murder of 13 year old Evelyn Reed.

LOOT RADIO SHOP.

Edward Guboff, 6306 Loomis street, yesterday reported to police that $16.50 and four radios valued at $125 were stolen Wednesday night from his radio shop at 6315 South Ashland avenue.

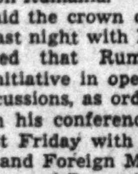

Mrs. Snyder's

KITCHENS are SPOTLESSLY C.L.E.A.N

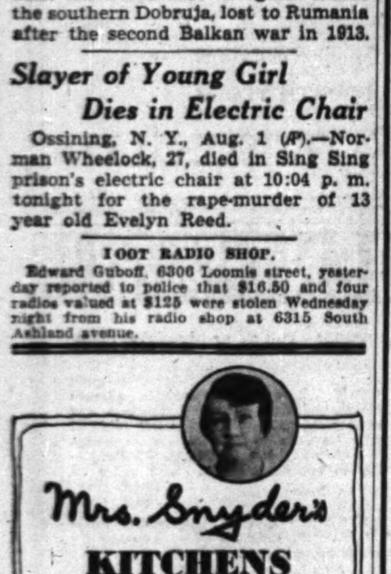

That's to please *you;* to safeguard *your* health; to make positive *your* youngsters eat pure candy; to give you candy you can eat with your eyes closed, happy, confidently, lusciously.

FOR the CHILDREN: Get adorable sand-pails and shovels, gaily decorated . . . the pails *brimming* with my luscious brilliants, raisin pebbles, molasses kisses, chocolate bars and fruit sticks! Three different sizes,

25c 35c 75c, complete

MRS. SNYDER'S CANDIES

Out of towners send orders to 119 N. Wabash CHICAGO

Fortunes in Jeopardy

(Story in adjoining column.)

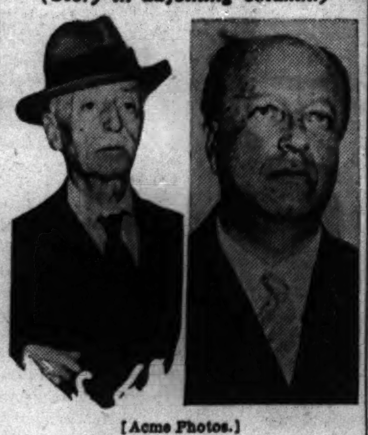

[Acme Photos.]

Baron Edouard de Rothschild (left) and Baron Maurice de Rothschild, members of famous banking family.

ROTHSCHILDS—WHO THEY ARE, WHAT THEY HAVE

Outstanding names in the list of French refugees whose wealth is threatened with seizure by the Petain government in France are two whose family for many generations has been linked with international banking, Baron Edouard de Rothschild and Baron Maurice de Rothschild.

Edouard has been president of the Chemin de Fer du Nord, one of France's most important railroads, and director of numerous enterprises. His investments include various French publications, now believed suspended. Among his estates is a Paris palace once the property of the Marquis de Tallyrand. On his flight to the United States he was reported to have escaped with $1,000,000.

Baron Maurice de Rothschild is the reported possessor of a great fortune in art. He owns a huge estate near Geneva, Switzerland. Fifteen years ago he was threatened with expulsion from the chamber of deputies for his elaborate gifts to voters and officials.

FRENCHMEN STAY ON JOB, RUN SUEZ CANAL AS USUAL

But Eye of British Fleet Is Ever on Watch.

ISMAILIA, Egypt., Aug. 1 (AP).—From a sandbagged building flying the tri-color of France, the French controlled Suez canal management carried on today almost as if nothing had happened in Europe.

Map locates canal and its terminal cities.

Except for a vast reduction in traffic, the canal is operating normally, with the British afforded full facilities by their erstwhile allies.

The canal's immediate activities are directed by the French from a single-story building in this palm-lined oasis bordering the Arabian desert and midway between Port Said and Suez.

21 French Directors

But the British say real control of the 104.5 mile waterway splitting the land bridge between Africa and Asia lies in the British eastern Mediterranean fleet steaming in ceaseless vigil off its entrance.

The canal's directors are 21 Frenchmen, 10 Englishmen and one Netherlander. A visit today disclosed a spirit of cordiality among the canal's administrative staff, still practically intact despite the war.

Informed British sources expressed amusement at reports that Italy was asking Germany to turn over to her bonds and shares seized in Paris to give the Rome government control.

"If the Italians want the canal let them come and get it," the Britons commented.

Ismailia, like the rest of Egypt, is prepared to cope with any land or air attacks, but to date no bombs have been dropped here.

Claim 15 Planes Destroyed.

This tranquility is in sharp contrast to the day's reports of new bombings at Alexandria, in the Anglo-Egyptian Sudan, and at Gibraltar, at the other end of the Mediterranean.

The Rome radio quoted a Tangiers report that 15 British planes were damaged in Italian air raids on Gibraltar.

At Alexandria a lone Italian reconnaisance plane was driven off.

A British communique from Cairo said Italian troop concentrations near Kassala, in the Sudan, had been subjected to 10 raids in two days.

The British also announced that two Italian submarines had been sunk in air attacks in the Mediterranean last month. The sinkings were not reported heretofore "for strategical reasons."

Defend New Guinea

Arrows locate New Guinea and Papua, which have become part of Australian commonwealth defense system.

CANBERRA, Australia, Aug. 1 (AP).—The Australian government ordered the former German colony of New Guinea, now an Australian mandate, included in the commonwealth defense system today. New Guinea and Papua have been formed into the 8th military district. Under the league of nations mandate Australia is permitted to take such action "for defense."

21 ON REPUTED WAR CARGO SHIP DECLARE STRIKE

Buffalo, N. Y., Aug. 1 (AP).—Twenty-one seamen of the Great Lakes freighter Carrollton, which brought 2,860 tons of steel plate reputedly destined for use in building British torpedo boats, went on strike today. Si Klein, representative of the C. I. O. National Maritime union, said the ship's owner, the Saginaw Dock and Terminal Steamship company, Cleveland, refused to recognize the union.

Officials of Crown and company, Buffalo representative of the Cleveland concern, declined comment.

The steel plate cargo, brought from Indiana Harbor, Ind., has been unloaded from the Carrollton and will be shipped to New York thru the state barge canal.

Gone! Liberty, Equality, Justice, Peace, and Light!

Washington, D. C., Aug. 1 (AP).—It's vacation time for the daughters of Santiago Iglesias, former resident commissioner of Puerto Rico, and the girls—named Liberty, Equality, Fraternity, Justice, Light, Peace and America—are departing for various points. Light is heading for Mexico City; Justice is going to New England; Fraternity has gone to Puerto Rico; Equality will join her sister in Puerto Rico; Peace will seek tranquility on Put-in Bay, on Lake Erie; America has gone to Los Angeles, and Liberty declared: "My plans are private but I'm going to live up to my name."

War Brings Electric Autos Back to London Streets

LONDON, Aug. 1.—The old electric auto is coming back into its own. Before the war there were only two electrically propelled private cars operating in London but 87 persons took out licenses in June. Meanwhile because of the gasoline rationing, the number of new cars has continued to drop. Last June licenses were taken out for 40,844 new cars. This June only 8,399 were taken out and only 1,891 of these were for private cars.

Ah! but it's C—O—O—L AT A TRIANGLE RESTAURANT 7 in the Loop

WE'RE OPEN ALL DAY TOMORROW, SATURDAY . . . 9:30 a. m. 'TIL 6 p. m.

I am Muriel Maxwell. I am a fashion model—and probably the most important thing in my job is the impression I make on others. My coat has to be a jump ahead in style—and it has to have a look of *quality*. Most of the models I know have exactly the same problem. And we solve it by flocking to Russeks August Sale—where we can find the coats we like at the price we like to pay

You must not miss these

RUSSEKS COATS

showered with

SILVER FOX

PERSIAN LAMB

TIPPED SKUNK

at Russeks guaranteed* save-in-August price of

$78

Is it Persian Lamb that you've set your heart on? There are coats in this group that are almost as much tight-curl, full-skin Persian Lamb as they are fabric! Do you like the flattery of a long-haired fur? Then hurry to try on the coat with the huge plastron and border of natural tipped Skunk! Have you a secret longing for Silver Fox? See the coat with gleaming Silver Fox running around the collar and down the side! Superbly hand-tailored bodies, luxuriously lined and interlined. Make your selection tomorrow . . . while we can unconditionally guarantee that you will save!

Use Russeks Ten Payment Plan . . . only 10% for an initial deposit

*We unconditionally guarantee that you will make a definite saving, as against our later prices, by buying your coat in our August Sale.

ON OUR AIR CONDITIONED SECOND FLOOR

Russeks

200 NORTH MICHIGAN AVENUE—AT LAKE STREET

MARSHALL FIELD & COMPANY

PETAL-COOL COLOGNES

in refreshing flower tempo

Blue Grass Flower Mist by Elizabeth Arden. Tantalizing remembrance of Old Kentucky . . . lush green fields, fresh cool breezes at dawn. Summer version of a fascinating perfume. About 4 ounces. $1.25

Cool accent notes of deep forest flowers . . . a soft refrain from a Summer's garden . . . the lilting fragrance of dew-touched blossoms—that's the essence of Summer colognes! Blended, harmonious accompaniment from dawn to dawn. Cologne makes a cool finale to your showers . . . a delightful overture to the shining hours ahead. At Field's you'll find a veritable symphony of scents from which to choose, and whatever your special favorite happens to be, you'll surely find it in our enchanting flower collection.

Wild Rose Cologne by Frances Denney. A tender feminine scent, so refreshing to use. Wondrous pick-up on warm days. About 3½ ounces. $1

Honeysuckle Cologne by Harriet Hubbard Ayer. Romantic new fragrance from a formal garden of the deep South. About 3 ounces. $1

Apple Blossom Cologne by Helena Rubinstein. Captures the fragrance of a blooming orchard all in one lovely flacon. About 3½ ounces. $1

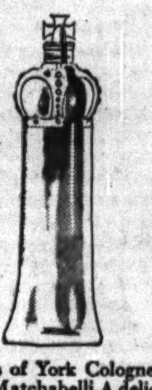

Duchess of York Cologne by Prince Matchabelli. A delicate lilac flower fragrance . . . elusively enchanting, hauntingly lovely. About 2 ounces. $1.50

Summertime Cologne by Charles of the Ritz. All the loveliness of Summer scents harmonized in one sparkling cologne. About 4 ounces. $1

Cosmetics—First Floor, North, State
Also Evanston and Oak Park
—or call Personal Shopping Service, State 1000

Buyer Who Wants a Used Inador Bed—

10½-yard dump truck with six wheels—job for a young home economist who can prepare chicken—land opportunity for a part-time farmer—four fans with 20-inch blades mounted on adjustable pedestals—polishing lathe—fur business—these were subjects of want ads in yesterday's Tribune want ad section.

Want ads in today's Tribune offer many new opportunities. Review them for ways to satisfy your wants economically.

Chicago Daily Tribune.
THE WORLD'S GREATEST NEWSPAPER

Vol. XCIX. Friday, August 2. No. 185.

Published daily except Sunday at Tribune Tower, 435 North Michigan avenue, Chicago, Illinois.

The Tribune company, publishers.

MAIL SUBSCRIPTION PRICES.

Mail subscription prices in Illinois [outside Chicago], Indiana, Iowa, Michigan, and Wisconsin: Daily Tribune only, $5.00 per year: with Sunday Tribune, $12.50 per year.

Zones 3 and 4 in states other than Illinois, Indiana, Iowa, Michigan, and Wisconsin: Daily Tribune only, $7.50 per year; with Sunday Tribune, $15.00 per year.

Zones 5, 6, 7, and 8, inclusive, Canada, Mexico: Daily Tribune only, $12.00 per year; with Sunday Tribune, $19.50 per year.

Foreign: Daily Tribune only, $25.00 per year; with Sunday Tribune, $42.00 per year.

Entered as second class matter, May 14, 1903, at postoffice at Chicago under the act of March 3, 1879.

THE NEIGHBORS By George Clark

8-2
Reg. U. S. Pat. Off.
Copyright, 1940, by News Syndicate Co., Inc.

"Grandma, how did papa ever get out of your sight long enough to do all the things he tells me about?"

THE FUEHRER HAS 'COLD FEET,' SAYS 'ARMCHAIR ARMY'

British 'Strategists' Sure Invasion Would Fail.

BY LARRY RUE.
[Chicago Tribune Press Service.]

LONDON, Aug. 1.—Speculations as to Fuehrer Adolf Hitler's plans again are being made by armchair strategists.

Maj. C. C. Turner, a military expert, suggests that the Nazis' delay in launching a big scale air offensive against Britain may be due to a shortage of oil and gasoline. He also believes Hitler is discouraged by the losses the German air force has sustained in its attacks against Britain.

Other writers try to prove that Hitler's design to destroy the empire means a sudden attack in the Mediterranean. The recent efforts of the axis to pacify the Balkans are interpreted as a preliminary to a united Italo-German campaign to drive the British from the near east and obtain control of the oil fields there.

Conversations Hopeful.

Others derive considerable comfort from the Giornale d'Italia's reported warning to Italians that an "assault on Britain cannot be sudden and spectacular, as that which struck down France."

These speculations follow closely the usual conversations in cafés, restaurants, bars, clubs and even homes. THE TRIBUNE correspondent listened at a gathering before an informal luncheon when four persons answered the question, "When do you think it is going to start?" with the following answers:

"The way Britain has been knocking down airplanes I think Hitler's getting cold feet."

"I think he is giving up the idea. He knows it cannot be done."

"It ought to start any time but, of course, won't get any place."

"I don't know, but I am ready for him. The home guards have done wonders and Churchill [Prime Minister Winston Churchill] was right when he said the British would fight inch by inch against an invasion."

Invasion Like 'Last Card.'

Sir Hubert Gough, leader of Britain's 5th army in 1918, writing in the English Speaking World, compares the possible attempt to invade England to Gen. Erich Ludendorff's "last card," which he said was a tremendous German offensive in 1918. He believes the Germans probably will attempt a mass bombardment, with 2,000 airplanes, with parachutists "being dropped in confusion." He predicted its failure, as the Ludendorff offensive which was necessitated in an effort to seek an immediate victory.

2,890 Dutch Killed, 6,889 Wounded, Germans Report

BERLIN, Aug. 1 (AP).—The German wireless reported today from a "competent German quarter" at The Hague that the final casualty list of the Dutch army in the fighting last May was 2,890 killed, 6,889 wounded, 29 missing.

[Just after Holland's capitulation her foreign minister, Eelco N. Van Kleffens, then a refugee in Paris, declared the Dutch army had lost 100,000 killed, nearly a quarter of the entire army. Military men at the time thought this figure much too high.]

Actress Granted Divorce from Venezuelan Colonel

Joyce Mathews, who is appearing in a musical show here, was granted a divorce yesterday by Judge Oscar F. Nelson from Col. Gonzalo Gomez, son of the late president of Venezuela, Juan Gomez. Miss Mathews told the court that in two instances Col. Gomez struck her without provocation. She said they were married May 9 in White Plains, N. Y.

From Germany

Reichsmarshal Hermann Goering presenting iron cross to one of his German airmen for work in demolishing bunkers of Maginot line.

[Acme Photos.]

Count Ciano (left), Italian foreign minister, riding thru Berlin streets with Joachim von Ribbentrop, German foreign minister, on recent state visit.

BERLIN, Aug. 1 (AP).—In elevating Hermann Wilhelm Goering to the distinctive post of reichsmarshal, Adolf Hitler created a problem in uniforming and insignia to set off the No. 2 Nazi from the ordinary field marshals of the reich.

The suspense of Goering's admirers over the form of his new resplendency was broken today when it was disclosed that on the golden knotted epaulets of his field marshal's uniform will be a burnished spread eagle clutching the swastika imposed on the crossed gold batons of his former rank of air marshal.

In place of the ordinary field marshal's baton now carried by a dozen other men, the reichsmarshal will have a super baton tipped with the reichsapfel [imperial orb].

FOUR DESTROYERS STAND GUARD AT PANAMA CANAL

CRISTOBAL, Canal Zone, Aug. 1 (AP).—Canal Zone naval officials said today that four United States destroyers had taken posts near the Atlantic and Pacific entrances to the canal to replace ships returned to the United States for overhauling.

The naval district headquarters declined to identify the destroyers now stationed two at each entrance. They said, however, that the original ships probably would return to the canal after being overhauled. They have been gone for several weeks.

Ask Britons in America to Join Armed Forces

British subjects in Chicago were notified yesterday by Lewis Bernays, British consul, that they would be welcome as volunteers in the British armed forces. Bernays made public a notice from the British embassy saying that technicians, skilled tradesmen, pilots, yachtsmen, and other skilled workers are desired.

TRIBUNE PRAISED FOR ENCOURAGING AMERICAN STYLE

Association of Commerce Backs Design Contest.

THE TRIBUNE received high praise yesterday from the Chicago Association of Commerce for its decisive step in fostering American styles now that the doors of the Paris couturiers are closed. The commendation was an indorsement of The Tribune's American Fashions contest for amateur and professional designers thruout the country.

The contest seeks original designs of women's wearing apparel. It will close Aug. 15, when all sketches and designs must be in Tribune Tower. Twenty-five cash prizes are offered: one of $3,000, one of $2,000, three of $500, and 20 of $50—a total of $7,500. Models made from the winning designs will be displayed in fashion revues in the W-G-N studio on Oct. 2.

Paul W. Kunning, manager of the domestic commerce department of the association, said executives of the organization were not only enthusiastic themselves about the contest but had investigated the local reaction of dress, coat, and suit manufacturers; manufacturers and distributors of millinery, textile firms, dress designers, dressmakers, and retail merchants. All, Kunning said, expressed interest.

Seeks to Encourage Designers.

"The Chicago Tribune's contest, which seeks to encourage American designers and stimulate strictly American fashions, is extremely timely at this moment, when Paris styles are more or less in a blackout," Kunning stated. "It should not be regarded as an unfriendly seizure of some temporary advantage but as a distinct contribution to the American way of life.

"The reaction of our local dress industry was particularly enthusiastic, for our manufacturers have been pioneers in the creation of American fashions for almost a decade."

Chicago manufacturers have had to take a lead in the fashion world because their seasonal openings coincided generally with those in Paris. Formerly they watched Paris for styles. Now, with the capture of Paris, they are creating their own styles. As a result, Chicago has a fashion prestige generally recognized over the nation.

Industry Grows in Chicago.

According to the United States census figures, Chicago manufacturers of women's apparel, including dresses, coats, and suits, produced 32 million dollars of the nation's output in 1933. In 1935 the total dollar value grew to 62 millions. A conservative estimate of the Chicago Association of Commerce for 1939 would place the total at 75 millions.

Leaders in the women's apparel industry said this is an indication that the Tribune contest is timely and that American fashions need not ape those of foreign salons to be popular. Inquiries directed to members of the Interstate Merchants council, a retail affiliate of the Association of Commerce, showed that customers do not insist on Paris styles when they are shown smart American models.

American fashions are most becoming to American women. They are designed with simplicity, freedom, and a youthful viewpoint. They are expressly for American women. The Tribune's contest is intended to encourage and advertise these fashions.

U-BOAT ATTACKS BRITISH STEAMER OFF IRISH COAST

New York, Aug. 1 (AP).—The British steamer Theseus was reported by Mackay radio today to have sent out a distress signal saying she was being attacked by a submarine off southwest Ireland.

No other details were immediately available.

The Theseus is a 6,527 ton passenger liner owned by the Ocean Steamship Company, Ltd., of Liverpool.

The ship listed her position as latitude 51.48 north, longitude 21.21 west, which would put her 500 miles west of Foynes, Ireland.

The Theseus traded between Singapore and England before the war and was last reported at Marseilles, France.

Her position indicated she might be in a convoy bound for Canada, possibly with refugee children.

Unidentified Ship Attacked.

New York, Aug. 1 (AP).—Mackay Radio intercepted a message from the American freighter Algic tonight which reported the torpedoing of an unidentified ship about 450 miles west of the northern tip of Ireland.

The Algic, en route to Capetown from New York, relayed an S O S message from the distressed vessel which was signed "ODXA."

These apparently were the call letters of the ship, but Mackay said no such letters were recorded and that the message had probably been garbled. Lloyd's shipping registry lists no ship by such a name.

The position, given as latitude 55.09 north, longitude 17.13 west, was about 300 miles northeast of the spot given by the British steamer Theseus in a distress signal received by Mackay this morning.

Where Sub Struck

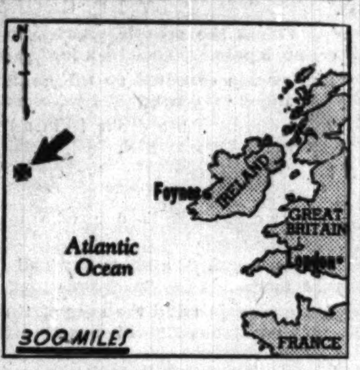

Position of British liner Theseus (arrow) which reported it had been attacked by submarine yesterday.

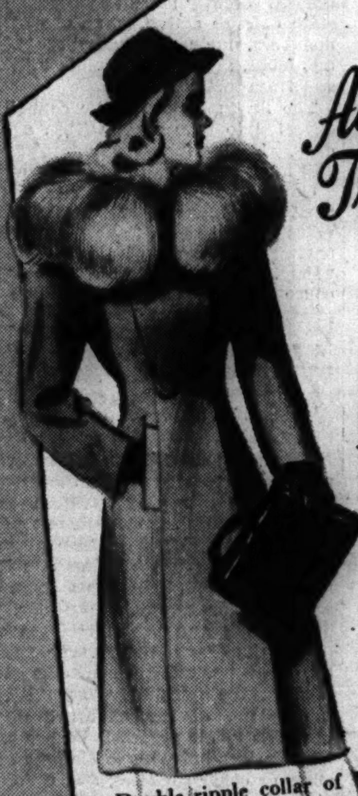

August Triumph!

3-Piece Suit with Wolf Trim

Priced Only in the August Sale at

$29

Double ripple collar of Wolf on a fitted, full-length coat . . . underneath a dressmaker suit with torso-length jacket. Lined with Earl-glo rayon satin, Black, Wine, bright Red, Blue, Brown or Green • Sizes 10 to 20 and 9 to 17.

MISSES' SIZES—FOURTH FLOOR
JUNIOR SIZES—SIXTH FLOOR

THE HUB
Henry C. Lytton & Sons
State and Jackson, CHICAGO • EVANSTON • OAK PARK • GARY

MEN!
BOX SHIRT SALE
WHITE BROADCLOTH SHIRTS
3 IN A BOX
$4.50

A saving such as this on shirts like these is worth while in any man's life—3 full count white broadcloth shirts, nicely boxed in either collar attached or neckband styles for $4.50—that's such emphatic and important value that now is the time to stock up for the rest of the summer and in fact for the rest of the year—but don't delay

2 hours free parking at Palmer House garage, Quincy near State, with every purchase of $1 or more

MAURICE L ROTHSCHILD
State at Jackson

CONVENIENT CREDIT • GUARANTEED SATISFACTION

Quality, style and value at their very best

$45 and $50
WALL ST. CUSTOM SHOPS SUMMER SUITS
with hand stitched edges
$35

Custom quality stands out in every detail of these suits—in the skilled hand-needling—in the hand stitched edges—in the exclusive feather-weight worsteds—in the inspired styling—and in the new unusual colorings. They're marvelously comfortable—marvelously smart—and marvelously priced

ON OUR SPECIALIZED SUMMER SUIT FLOOR, THE 6TH

Maurice L Rothschild
State at Jackson

OUR AUGUST SALE OF COATS BRINGS THESE BRIGHT VALUES!

THE FAIR
AT OUR 3 STORES
STATE ST. STORE STAte 2500 — OAK PARK EUClid 9600 — MILWAUKEE AVE. BRUnswick 2500

OUTSTANDING VALUES, THESE

SILVER FOX TRIMMED COATS

A SPECTACULAR SAVINGS OPPORTUNITY — $58

Dark-shadowed fox gleaming with silver—and LAVISHLY used in an entirely new way in these lovely coats! Note the new melon sleeves, the slim lines, the swirl of that collar! Superb woolens, lamb's wool interlinings, linings guaranteed 2 years. Offered for a limited time only at $58.

$58

THREE EASY WAYS TO PAY

1 *10% down, balance 12 months on any purchase of $58 or more, small carrying charge.*

2 *A small deposit will hold your coat in our vaults without charge until November 1st, when balance is due.*

3 *Charge purchases will be put on your November bill, payable December 1st.*

$128

SAVE ON THESE

LUXURIOUS FUR COATS

UP-TO-THE-MINUTE STYLING — $128

Coats that are luxurious combinations of sparkling fur value, serviceability, and beauty—at an indisputably low price—$128! We feature: *Mink or sable-blended muskrat, Persian paw, dyed skunk, caracul-dyed lamb and many other furs of exceptional loveliness and warmth!* $128

THIRD FLOOR—Also Oak Park.

WHITE BELTS

75c AND $1 VALUES — 54c

All kinds of belts—thick and thin ones, wide and narrow ones, belts for big and little girls! Of capeskin or patent leather with self covered buckles. All white to engirdle the rest of Summer! 54c.

Street Floor—Also Oak Park and Milwaukee Ave.

Sale: SUMMER SPORTSWEAR

Lots of Summer left—lots of time to put your feminine angles into action! We've everything under the sun for girls who like to play, who like to take their swimming seriously, who like to laze around! Below are listed just a few of the many values we are showing in our Sportswear Section.

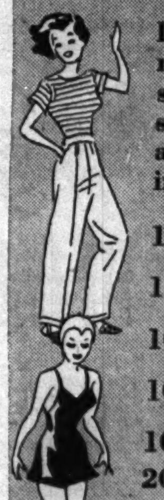

100, $2.95 Separate Slacks	$1.95
100, $1.65 Overall Suits	$1.00
100, $3.95 Play Suits	$2.95
100, $1.65 Short and Shirt Sets. Now	$1.00
100, $2.95 Swim Suits	$1.59
200, $3.95 Lastex, Rayon Satin and Cotton Swim Suits	$2.95

THIRD FLOOR—Also Oak Park.

START YOUR FALL WARDROBE WITH A

BOLERO JACKET SUIT

IT'S NOT EXPENSIVE! $16.95

Nothing surpasses the staccato chic of white against black—bring the two to life with the unsuspected glitter of jet buttons—and you have a success story for Fall 1940! The wide unpressed pleats you see in the skirt front give a lovely lilt to walking. Of fine novelty crepe. Sizes 14 to 20. $16.95.

THE FAIR—Third Floor—Also Oak Park.

FLYING SAILORS AT GREAT LAKES MAN SKY GUNS

Navy Reservists Put Dive Bombers Thru Paces.

(Picture on back page.)

Flying sailors of the United States Naval Reserve, based at Curtiss field, Glenview, are engaged at Great Lakes Naval Training station in their annual two weeks' period of intensive training. This week they've been practicing gunnery. Next week it will be dive bombing against a water target.

Lieut. Arthur Kelly.

The same type of plane—a Curtiss scout bomber—is being used for both gunnery and bombing. The Glenview base has 12 of them, all about a year old. It had others, but they were shipped off to the French in Martinique and are now sitting on the one aircraft carrier Britain hasn't taken from France.

Commander Praises Plane.

"It's as good a dive bomber as there is," said Lieutenant Commander Allan Bonnalie, commander of scouting squadron 9, which is engaged in the maneuvers. "It's the plane the government told us was obsolete when they took some away from us to send to the French."

Performances yesterday off Great Lakes bore Bonnalie out. Pilots zoomed these planes at a target from below and came screaming down in dives from 4,000 feet at 275 miles an hour, and pulled them out again at 1,500.

Twenty-five officers and 80 enlisted men are at the base, and 20 pilot officers engaged in the morning gunnery practice. They fly in formations of three, and THE TRIBUNE's reporter took off in another plane to see what went on when Lieut. Arthur Kelly led up his section of three.

Lieut. Kelly in civilian life is a Civil Aeronautics authority inspector. In his rear cockpit was W. E. Jordan, seaman, second class, who is also a licensed pilot. In war, Jordan would have been operating a swivel gun from the rear pit, but in these maneuvers Kelly was doing all the firing. His machine gun was mounted on the cowl, synchronized with the propeller, and was fired by a trigger mounted on the stick.

Fire at Towed Target.

Off Great Lakes, a plane drifted leisurely along at 110 miles an hour, towing a sleeve target on 500 feet of cable. Lieut. Douglas Wilson, a captain for United Air Lines, operated the tow plane.

Kelly and Ensigns A. T. Hapke and Joseph W. Blickensderfer, the others in his section, took turns roaring up on the target and firing their bursts. They were ordered to make certain approaches which are much more difficult than they would have to make in actual combat, where the standard procedure is to dive on the enemy's tail.

Kelly came down in some frightening dives. With his telescopic firing sight, he drew one perfect bead on the target. When hits on the sleeve were counted later, he had put 12 shots within an area of 36 inches. Blickensderfer scored 10 hits out of 12 shots within a two-foot space, and Hapke had two hits.

JUNIOR C. OF C. LEADER FAVORS ARMY TRAINING

Mark Matthews, president of the United States Junior Chamber of Commerce, recommended in a letter sent yesterday to state and local chambers that members of the organization urge their congressmen to vote for some form of compulsory military training.

Matthews referred the local chambers to a resolution adopted in June by the national convention. This pledged the members to adequate defense measures and full American loyalty.

It recommended that a clear definition be made of the area of defense, with the possessions of the United States in the western hemisphere as a minimum, but declared opposition to sending Americans beyond the area of defense to fight.

Weather Bureau Worker in Hospital, a Heat Victim

Indianapolis, Ind., Aug. 1 (AP).—Mrs. Katherine Kelly, weather bureau stenographer, did not work today. She was in a hospital—with heat prostration.

U. S. Trains 'Chutists

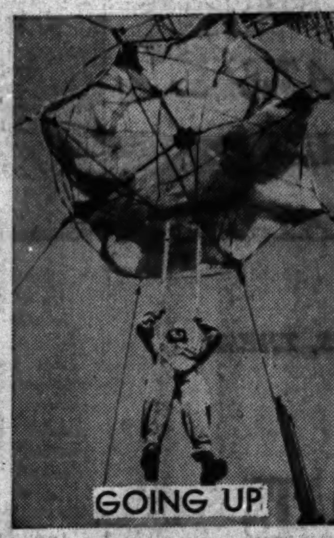

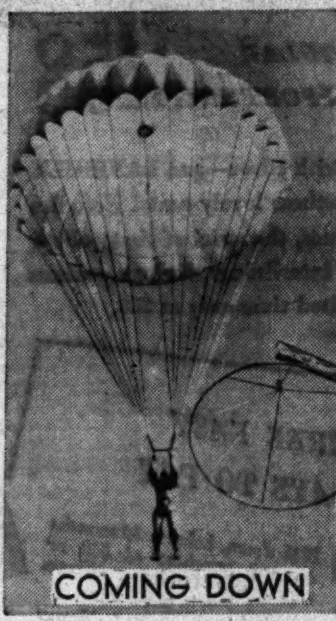

[Associated Press Wirephotos.]

Two steps in the training of parachute troops by the United States army at Hightstown, N. J. Men are members of 29th Infantry from Fort Benning, Ga.

New York, Aug. 1 [Special].—Gen. George A. Lynch, chief of infantry, United States army, and Brig. Gen. F. M. Andrews, assistant chief of staff for plans and training, today witnessed the training of the army's experimental parachute platoon of 48 men and two officers on the towers of the Safe Parachute company, three miles south of Hightstown, N. J.

"From all I can gather they are making very satisfactory progress," Gen. Lynch said after watching the training exercises. "Of course, the training now is purely in the experimental stage. The permanent stage of it is dependent on the war department. The size of the components and the number of troops to be trained has not been determined. This platoon will make a good nucleus for expansion to larger units."

Gen. Andrews indicated his expectation that the parachute training work would be expanded considerably, and that it will "spread to all columns of the army eventually, as in Germany."

The officers watched the trainees go thru four training stages. The first is a practice drop with a seat from the 125 foot towers. This is just like the drop made by thrill-seekers at the New York World's Fair. The second is a practice drop with a harness; the third is a free drop with an open chute, and the fourth is a "captive" drop with a pouched chute, which has to be opened by pulling the rip cord.

GERMAN AGENT'S DRIVING LICENSE IS TAKEN AWAY

New York, Aug. 1 (AP).—Both the driver's license and automobile registration of Dr. Gerhardt Alois Westrick, special business representative of the German government, were temporarily suspended today by State Motor Vehicle Commissioner Carroll Mealey, who said he was investigating to determine whether false statements had been made by the Nazi official.

Mealey said Dr. Westrick had replied "No" in his application for a driver's license to the question whether he had any physical disability. Mealey added that he had since been informed that Dr. Westrick had an artificial leg.

Also, Mealey continued, Dr. Westrick gave his residence as a Manhattan hotel, but has since made his residence, Mealey said he had been told, at Scarsdale, N. Y.

The penalty for false statements, explained Mealey, would be revocation of the certificate, plates, and driver's license.

Mussolini Inspects New Stunt Flying Airplane

ROME, Aug. 1 (AP).—Premier Mussolini visited the Caproni aircraft factory today at Predappio, his birthplace, and inspected a new type plane especially designed for stunt flying.

SENATORS SEEK LIMIT OF MILLION ON CONSCRIPTION

Postpone Action on Guard Mobilization.

[Continued from first page.]

ator A. B. [Happy] Chandler [D., Ky.], Senator Elmer Thomas [D., Okla.], and Senator Joseph F. Guffey [D., Pa.]. Guffey, an original third termer who is running for reëlection this year, told colleagues he believed it would be expedient to vote against the conscription bill.

Attitude of Lucas.

Senator Lucas said he had not made up his mind on the conscription issue. He said he wanted to see the bill in its final form and hear it debated. He intimated that he would support it only if persuaded that there is no other way to get the men to man the airplanes, tanks, and guns for which congress is pouring out billions upon billions of dollars.

Democratic noninterventionists continue to express the hope that Wendell L. Willkie, Republican Presidential nominee, will come out against conscription and that his influence will be sufficient to kill the bill, at least in the house, where Republican strength counts. Privately these Democrats disclaim any thought of partisan sniping, and insist that Willkie's defeat of President Roosevelt would be assured if he came out against conscription.

Senator Wheeler issued a public statement appealing to Willkie to commit himself. In it he said that letters and telegrams coming to senators' offices show sentiment against the legislation in the ratio of 100 to 1.

CONSCRIPT BILL 'DEFEAT' HAILED BY ITALIAN PRESS

ROME, Italy, Aug. 1.—The Italian press today seized upon what it described as the "rejection" by the senate foreign affairs committee of the bill for the registration of men from 18 to 64 years of age for military service as a proof that the United States intends to pursue an isolationist policy, despite what it terms President Roosevelt's interventionist aims.

The papers make no mention of the fact that the same committee approved a bill limiting registration to men between 21 and 31 years of age.

In commenting on the decision the Popolo di Roma writes:

"The American mind has once more on this occasion functioned as a brake against Mr. Roosevelt's European tendencies and has brought him back to the traditional policy of defensive isolation."

START $5,000,000 DRIVE TO HELP CHILD REFUGEES

New York, Aug 1 [Special]. — Launching a nation-wide campaign for $5,000,000 to help pay the cost of evacuation of European children from the British Isles, Marshall Field, III, today asked the aid of business executives, industrialists, bankers, and civic leaders here in raising $1,500,000 in the New York metropolitan area. Field is chairman of the United States Committee for the Care of European Children, Inc., official organization for placing children.

Visas have been cleared, Mr. Field said, for almost 3,000 children now in England, "whether from the homes of Welsh coal miners or Oxford dons." They are to come from British ports as rapidly as accommodations are available on ships sailing to the United States and Canada.

TEST YOUR HORSE SENSE

BY DR. GEORGE W. CRANE.

Select the answer which you consider best. The last problem counts 5 points. Then look for the correct answers on page 29.

1. A person executed by the guillotine would be **Hanged Gassed Electrocuted Decapitated.**
2. To distinguish a drake from a duck one would look at the **Head Tail Feet Bill.**
3. The chief use of water cress is for making **Pudding Soup Salad Marmalade.**
4. A wainwright is one who makes **Barrels Beer Wagons Men's Suits.**
5. The length of a six penny nail is **1 inch 2 inches 3 inches 4 inches.**
6. Keeping in mind the ages of the following five men and the degree of strenuous activity usually demanded by the five athletic games named below, try to match the most suitable recreation to the man whose age it most appropriately fits.

........A man aged 20 years	[a] Volleyball
........A man aged 30 years	[b] Tennis
........A man aged 40 years	[c] Croquet
........A man aged 50 years	[d] Basketball
........A man aged 60 years	[e] Golf

Score yourself as follows: 0-2, poor; 3-6, average; 7-8, superior; 9-10, very superior. [Note—The last question counts five points.]

[Copyright: 1940: By the Chicago Tribune.]

Army's High and Low

[TRIBUNE Photo.]

Walter Wollgast (left) and Marshall Wilderspin, who joined army in Chicago yesterday.

The long and short of it joined the army yesterday when Walter A. Wollgast, 18 years old, 2740 West 65th street, and Marshall Wilderspin, 25, of 12004 Normal avenue, enlisted at he recruiting offices in the United States courthouse. Wollgast is 6 feet 6 inches tall, the maximum height allowed for enlistment. Wilderspin is 5 feet 4 inches, the minimum allowed.

DRAW UP FINAL PLANS FOR PEACE RALLY ON SUNDAY

Representatives of the 300 organizations sponsoring the Keep America Out of War rally, to be held Sunday afternoon in Soldiers' field, will discuss final plans for the gathering at a meeting tonight in the La Salle hotel. Avery Brundage is general chairman of the citizens' committee in charge of arrangements.

The principal speakers scheduled to appear Sunday are Senator Bennett Champ Clark of Missouri and Col. Charles A. Lindbergh. Both waived their usual speaking fees for this event, to which admission will be free.

It was announced that Marion Claire, vocalist, who has recently been heard in programs of station W-G-N, will sing "The Star Spangled Banner" at the opening of the meeting. Another feature will be the massing of flags on the field.

LEHMAN FORMS STATE COUNCIL FOR DEFENSE

Albany, N. Y., Aug. 1 [Special].—Gov. Herbert H. Lehman, in an action unprecedented in peacetime, today appointed a state council of national defense, to advise him on all matters pertaining to the national preparedness program as they apply to New York.

The council, with the governor as chairman, and Lieut. Gov. Charles Poletti, recently named coördinator of state defense activities, as one of its members, includes leaders of industry, labor, agriculture, public utilities and transportation.

The first meeting of the council is expected to take place within a few days. Thereafter, the organization will meet at the call of the governor.

Gov. Lehman, known as one of the most outspoken interventionist advocates along the Atlantic seaboard, urging all manner of aid to Britain "short of war," said he acted "because we have no time to lose in preparing ourselves."

ALIEN REGISTRY LAW TO AFFECT 180,000 IN CITY

Chicago has 180,000 aliens who must be registered under the recently enacted alien registration law, Gustave Wenzel, first assistant postmaster, said yesterday. The process of filling out questionnaires and taking fingerprints will begin Aug. 27 and must be completed by Dec. 26. Post offices and postal stations are expected to be used for registration headquarters. Information to be gathered in the questionnaires includes the nature of the alien's business here, his police record if he has any, his relatives here, his affiliations with clubs or other societies, and the date and place of his entry.

81 ALIENS FACE DEPORTATION AT PANAMA CANAL

Most of Them Refugees, Says Zone Official.

[Chicago Tribune Press Service.]

Washington, D. C., Aug. 1.—Eighty-one foreign agents have been detained, awaiting deportation, by United States military forces in the Panama Canal Zone, Secretary of War Henry L. Stimson announced today.

Stimson made the announcement after publication of a report here today that the army could not kick out 265 Nazis working on Panama canal defenses because of red tape.

"There are no aliens employed either by the Canal Zone or the army, other than Panamanians," Stimson said. "All aliens other than Panamanians formerly employed by either the army or the Canal Zone have been discharged."

Panama Minister Explains.

PANAMA CITY, Panama, Aug. 1 (AP).—Leopolda Arosemena, Panama minister of the interior and acting foreign minister, said tonight the 81 "foreign agents" whom Secretary of War Henry L. Stimson declared were held in the Canal Zone are mostly European "refugees."

He said authorities picked them up and turned them over to canal zone officials when it was found their papers were not in order. They were delivered to Canal Zone authorities because that was their point of entry into Panama, he added.

United States military authorities here said they had not received instructions from Washington on how to dispose of the aliens. Reliable sources said the steamship lines held responsible for dropping the refugees here may be required to return them.

WARN AGAINST SWINDLER.

Sheffield avenue police warned north side rooming house owners yesterday to beware of a prospective roomer who tenders bogus checks in payment of deposits. He has received $40 in change from each of two rooming house proprietors this week.

JOHN P. HARDING MARKET
72 W. MADISON ST.
Fresh Spring CHICKEN "CUT-UPS" LEGS, lb. 45c BREASTS, lb. 65c BACKS, WINGS, lb. 17c
"Kentucky's Finest" TENDER YOUNG LAMB
• LEGS of LAMB...........lb. 23c
• ROLLED LAMB ROAST....lb. 23c
• SHOULDER LAMB CHOPS.lb. 23c
Super Prime Quality Standing RIB ROAST Center Cuts, lb. 35c 6th and 7th Ribs, lb. 25c
"Something new!" PRESSED LUNCHEON LOAF, lb. 35c
Fresh Caught Boneless Lake Erie PERCH, lb. 35c
Genuine Fresh Lake Superior WHITE-FISH, lb. 25c
Harding's Pure Pressed CHICKEN lb. 75c
Whole Cooked TONGUE 2½ lb. avg. Ea. 89c
Wisconsin Milk-Fed Snowy White Rolled VEAL ROAST lb. 21c
"A Real Buy" Fresh Cut PORK TENDERLOIN lb. 35c
Assorted COLD MEATS, lb. 35c
Harding's Boneless Brisket CORNED BEEF, lb. 27c
Fancy Domestic SWISS CHEESE (All Sand. Slices), lb. 39c
Fresh Dressed FRYING CHICKENS 2½ to 3½ lb. avg. lb. 29c "The real thing for an old-fashioned southern fry"
Rib End Pork Loin ROAST 3 lb. avg. lb. 17½c
Fresh Young Stewing CHICKENS lb. 25c
Prime Quality Native Beef POT ROAST lb. 21c A Delicious Economical Roast
Mushroom Minute STEAKS, lb. 39c
Snowy White LEG of VEAL lb. 22c
For Delivery Phone FRAnklin 4200 Friday and Saturday Specials
To Avoid Delay in Afternoon Delivery Please Phone Before 10:30 A. M.

MANDEL'S MEN'S SHOPS
Famous
MANHATTAN Shorts and Shirts
Famous for Fine Quality, Tailoring and Perfect Fit
Specially Priced, Each 37c
Exclusively at Mandel's
SHORTS — Long-wearing, colorfast broadcloth. Extra full cut for comfort. Tie sides or elastic back.
GRIPPER, button and all-round elastic models. Blazer stripes, checks, solids, all-overs in white, blue, tan, green. Many 65c soiled shorts included. Pre-shrunk, nonfade, sizes 30-44.
SHIRTS—Soft cotton, swiss ribbed yarns. Long-wearing, pre-shrunk. Sizes 36-46, or S, M, L.
Mail, Phone Orders Filled on 3 or More! Call State 1500

MANDEL BROTHERS' Men's Shop—First Floor—Wabash

BUY WISE USE TIME
CINE-KODAK EIGHT MAGAZINE MODEL
• F 1.9 KODAK LENS
• SPEEDS 16 TO 64 FRAMES PER SEC.
• 3 SECOND LOADING
$97.50
A sensation the moment it hit the market. See it. Buy it. TODAY!
ON TIME
PAY $8.12 A MONTH
No Carrying Charge
NORMAN - WILLETS CAMERA STORES
330 W. Washington RAN. 8300

STEVENS
AUGUST FUR SALE!
Limited Income Specials . . . Jack Zimmerman Designed
Good Fur Coats
$128 $148
Two of our most important groups of furs—are specially priced for the girl who must watch the pennies—yet look like she didn't have to! There's plenty of variety in styles and furs . . . there's all the *quality* you expect in a coat labeled "Stevens" . . . and their youthfulness and charm belie their modest price tags! The two sketched are exclusive Jack Zimmerman designed models! Do stop in today and see these August specials!

Sable-Dyed Muskrat. New Bishop sleeves. $148.
Grey Kidskin Balmacaan. $128.
Our Easy Payment Plans . . .
Our Easy Payment Plans make it simple to own a Stevens coat. There are three, each designed for a different type of income, and among them a plan to suit everyone's needs. Ask about them when you come in!
Furs—Fifth Floor
CHAS. A. STEVENS & CO. Open 9:45 to 5:45

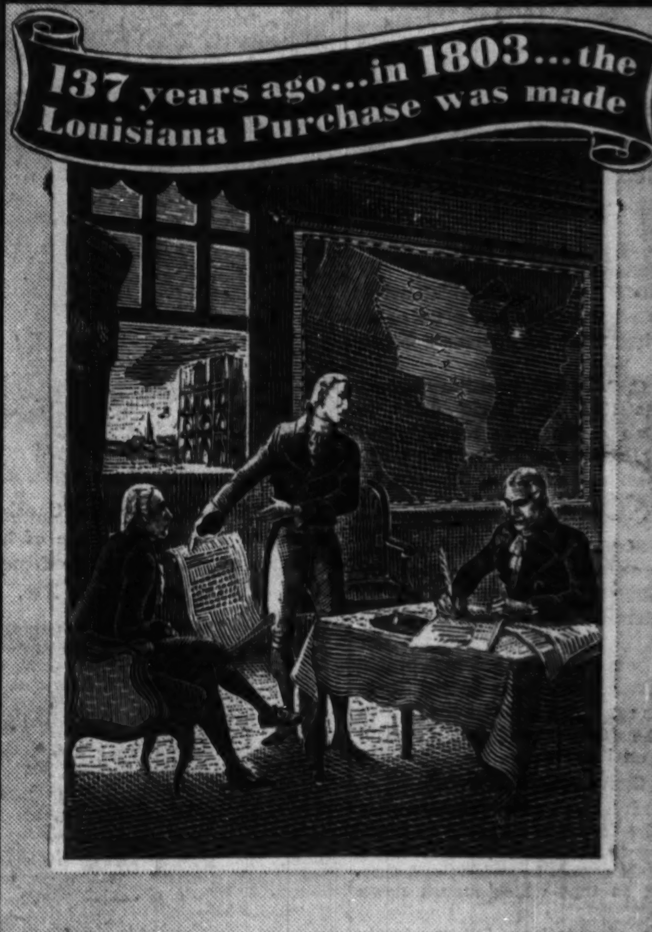

313 YEARS AGO... IN 1627
the Haigs were making Scotch!
You can be sure of utmost enjoyment in Scotch that has satisfied the public for over 3 centuries! So choose Haig & Haig! It is the only Scotch that can point to a 313-year-old history of continuous satisfaction. And yet Haig & Haig makes no extra charge for its great name and fame!

PINCH BOTTLE 12 YEARS OLD
Haig & Haig
THE OLDEST NAME IN SCOTCH
BLENDED SCOTS WHISKY · 86.8 PROOF SOMERSET IMPORTERS, LTD., NEW YORK

CROSSWORD PUZZLE

HORIZONTAL

1. Missile weapon
6. The urial
9. Underground chambers
14. Fruit
15. Border
16. Got up
17. Organ
18. Mouths
19. Salt water
20. Performer
21. Perch
23. Garden
24. Close
26. Cuts
28. Show
31. Fight
35. Roof point covering
36. Tiresome
40. Chicken
41. Wipe
42. Cloth measure
43. Deserter
44. Chill
45. Handled
49. Night before
50. Filament
52. Sliding box
54. Periods
56. Remunerates
57. Chums
60. Rage
62. Fixes
66. Muse of poetry
68. Time past
69. Mule
70. Stimulate
71. Gull
72. Dart
73. Torch
74. Footlike part
75. Reposes

VERTICAL

1. Brave
2. Mixture
3. Exist
4. Disinclined
5. Weight of India
6. Sprout
7. Chief character
8. Accumulate
9. Vehicle
10. Stop
11. Empty
12. Slave
13. Observed
21. Govern
22. Forbidden
25. Bonnet
27. Part of "to be"
28. Send in
29. Period of time
30. Snake
32. Hurled
33. Depart
34. Begin
37. River in England
38. Sick
39. Antique
45. Comedian
46. Roman date
47. Cheese
48. Sere
51. Religious festival
53. Give confidence to
55. Mark
56. Bows
57. Booty
58. Seed appendage
59. Stone
61. Molding
63. Deviates from right
64. Brisk gait
65. Plants
67. Unity
69. Prohibit

PUZZLE OF THURSDAY, AUGUST 1, SOLVED

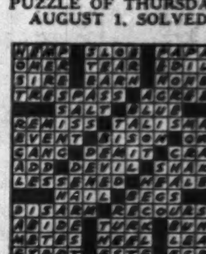

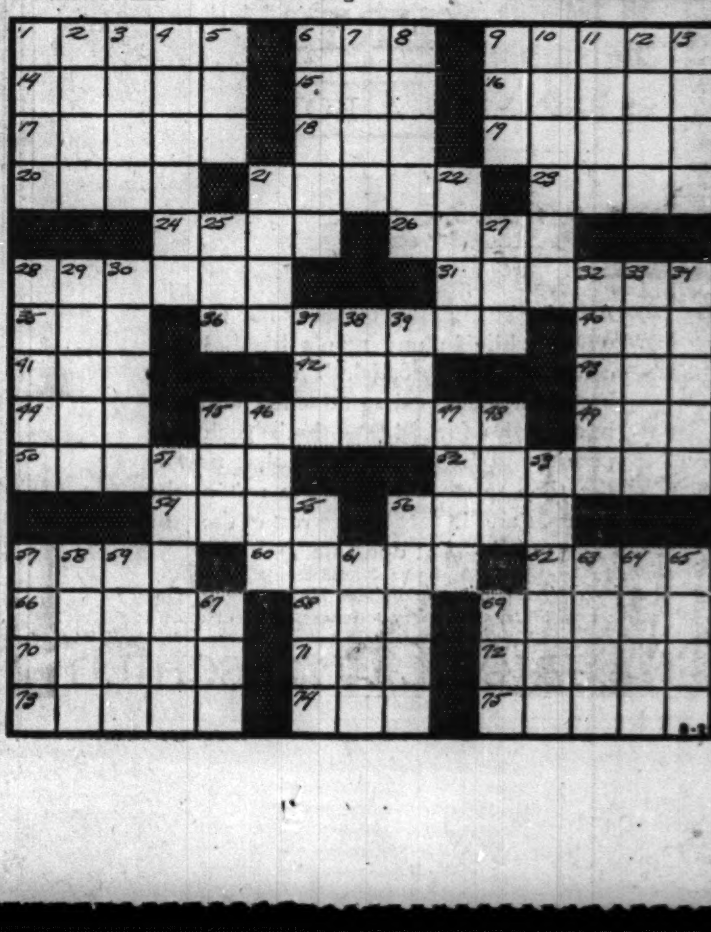

Out of the world's largest food laboratories comes this
AMAZING NEW LARD DISCOVERY!
Tasteless... Odorless... Keeps fresh.
So bland it's perfect for cakes!
NO "FATTY" TASTE... NO ODOR! THIS NEW BLAND "SILVERLEAF" IS GRAND EVEN FOR MY DAINTIEST CAKES.
MRS. ALBERT HAPKE, clever cook and hostess, 516 Roscoe Street, Chicago
Creams easily! Just use your regular recipe . . . Get light, fine-textured cakes and save real money!
STAYS FRESH AT ROOM TEMPERATURE FOR IT'S PROTECTED AGAINST RANCIDITY. GET THE 3-LB. TIN.
WALTER PAULI, up-to-the-minute food dealer, 3848 North Ave., Chicago
Keeps sweet and fresh-tasting as butter. Digestible as butter, too.
SUGAR
Swift's Silverleaf Brand
Exclusive Swift method makes possible the greatest lard development in 20 years!
An all-purpose lard—with more cooking advantages than any shortening you've ever had before. For ten solid years Swift scientists worked to give you a product such as this!
First, they achieved a lard that was truly bland—completely tasteless, odorless. But that wasn't enough. They wanted a lard that would be protected against rancidity. That meant more research!
Finally this research yielded an amazing discovery. A method of making a tasteless, odorless lard that keeps that way. It's the New Bland "Silverleaf"—made by a patented process exclusive with Swift.
For 60 years the brand name Swift's "Silverleaf" has meant the finest in pure lard—far and away America's favorite for pies. Now the New Bland "Silverleaf" is America's finest all-purpose shortening.
Get the New Bland "Silverleaf" at your grocer's or meat market today and test for yourself this amazing new shortening. Use Bland "Silverleaf" for all your baking and frying. It can save up to ⅓ on shortening costs.
NEW!
THREE POUNDS NET
Swift's "Silverleaf" Brand
THE Bland LARD
WITH UP TO 1/10 OF 1% GUM GUAIAC ADDED
GUM GUAIAC ADDED AS A PROTECTION AGAINST RANCIDITY
SWIFT & COMPANY GENERAL OFFICE CHICAGO
Get the NEW convenient 3-lb. tin at your grocer's or meat dealer's. Also available in 1-pound cartons.
NEW!
ONE POUND NET
Swift's "Silverleaf" Brand
THE Bland LARD
WITH UP TO 1/10 OF 1% GUM GUAIAC ADDED
GUM GUAIAC ADDED AS A PROTECTION AGAINST RANCIDITY
SPRING THIS
Strawberry Surprise
made the economy way with New Bland "Silverleaf"
½ cup Bland "Silverleaf"
1 cup sugar—2 eggs
1 teaspoon vanilla flavoring
2 cups sifted cake flour
3 teaspoons baking powder
1 teaspoon salt—¾ cup milk
Cream Bland "Silverleaf" until fluffy. Add sugar gradually and continue creaming until sugar is absorbed. Beat egg yolks until thick and lemon colored, add vanilla and combine with creamed mixture. Sift flour, baking powder and salt together. Add to first mixture alternately with the milk, beginning and ending with the flour. Stir just enough to make a smooth batter. Whip egg whites until stiff but not dry and fold into the batter. Pour into two 8-inch layer cake pans lined with lightly greased paper. Bake in a moderately hot oven (375° F.) 30 minutes or until cake draws away from sides of pan and is lightly browned. Let stand in pans three to five minutes, then invert on cake coolers.
THE NEW HIGH SMOKE POINT ..OVER 420°..MAKES BLAND "SILVERLEAF" PERFECT FOR FRYING!
HENRI CHARPENTIER, famed French chef, Director of Cuisine for Chicago's Hotel LaSalle
Flavorless, odorless Bland "Silverleaf" gives crisp, digestible fried foods. And "Silverleaf" can be used again and again.
420°
IT HAS 26% MORE SHORTENING POWER THAN COSTLIER SHORTENINGS, SCIENTISTS SAY. SO "SILVERLEAF" PIES ARE BOUND TO BE EXTRA FLAKY!
MARY LAWTON WRIGHT, Home Economics Consultant, noted radio speaker and writer
For years Swift's "Silverleaf" has been recognized as the world's best for pies. And today it's even finer!
DOUBLE YOUR MONEY BACK!
Get a pound carton of the New Bland "Silverleaf." Try it for pastry, cakes, doughnuts, French fried potatoes. If you don't agree that it's finer than any other lard you've ever used, send us a flap from the carton, your name and address, and your dealer's name and we'll return to you double the price you paid for it.
Martha Logan
HOME ECONOMIST FOR SWIFT & COMPANY, CHICAGO

Chicago Daily Tribune

THE WORLD'S GREATEST NEWSPAPER

FOUNDED JUNE 10, 1847

ENTERED AS SECOND CLASS MATTER MAY 14, 1903, AT THE POSTOFFICE AT CHICAGO, ILL., UNDER ACT OF MARCH 3, 1879.

All unsolicited articles, manuscripts, letters and pictures sent to The Tribune are sent at the owner's risk, and The Tribune company expressly repudiates any liability or responsibility for their safe custody or return.

FRIDAY, AUGUST 2, 1940.

THE TRIBUNE OFFICES.
CHICAGO—TRIBUNE SQUARE.
TOKIO—IMPERIAL HOTEL.
LONDON—135 FLEET STREET.
PARIS—1 RUE SCRIBE.
BERLIN—HOTEL ESPLANADE.
MEXICO CITY—QUETZALCOATL PALACE.
PANAMA CITY—HOTEL CENTRAL.
RIGA—STETINES IELA 2.
MILWAUKEE—110 EAST WISCONSIN BUILDING.
NEW YORK—220 EAST 42D STREET.
DETROIT—5-265 GENERAL MOTORS BUILDING.
WASHINGTON—815 ALBEE BUILDING.
LOS ANGELES—SPRING AND FIRST STREET.
SPECIAL REPRESENTATIVE.
SAN FRANCISCO—155 MONTGOMERY STREET.

THE TRIBUNE'S PLATFORM FOR ILLINOIS AND CHICAGO

1. *End the Parole Business.*
2. *Build Deathproof Highways.*
3. *Make Chicago the First City in the World.*
4. *Faster Suburban Service.*
5. *Up to Date Local Transportation.*
6. *A Lake Front Airport.*
7. *A Motor Ferry to Michigan.*
8. *Cut Taxes in Half.*

THE HITLER EMPIRE.

The clew to Herr Hitler's grandiose scheme for the continent of Europe is found in his name for the Nazi state, the Third Reich. Why the third? In Hitler's German chronology the first was the Holy Roman Empire, the last vestiges of which, even titular, were destroyed by Napoleon long after there had ceased to be any substance to it. Its greatness had disappeared in the struggle with the church and its real fall came with the Reformation, but Francis II. of Austria still had the title which Napoleon coveted. "Like Charlemagne, I united the crown of France to that of the Lombards. My empire marches with the east."

All Francis could do was to resign the title of Roman emperor and assume that of the hereditary emperor of Austria. Napoleon in his new schemes for Europe went back to Charlemagne. Hitler apparently has gone back to Otto I., who went back to the empire of Constantine. The second German reich in Hitler's chronology was Bismarck's, which was incomplete and could not be rounded out because of the existence of the Austrian empire. Hitler's first strokes were to incorporate in his third reich the component parts of the Hapsburg realm which had been torn apart by the peace treaty. First he took Austria, then Sudetenland, then Bohemia, Moravia, and Slavonia, all without fighting, and then Poland, at the beginning of the war.

Hitler's contradictions are incredible, innumerable, and infamous in their deceptions, but dominating them all is an assertion which may be accepted as stating his true aim. He refers to the historic justifications of a thousand years and claims for himself everything in Europe which could possibly be said to have been an appendage in any way, at any time, of a German ruler following the age dominated by the ideas of Charlemagne. That includes France and, for the attention of Mussolini, it includes Italy.

The Lombards give Hitler his suzerain claim on Italian territory. The Austrian Tyrolese, the 400,000 German speaking peoples who seem to have been sacrificed as exceptions to the Nazi blood bond, may later find that they were only temporarily forgotten. Their unpleasant fate may not continue indefinitely to remind the world of one of Hitler's major inconsistencies and falsifications. His tenderness may be only in abeyance.

Otto I., in 962, was schooled in the Byzantine classics and dreamed of Constantine returning to Rome. Hitler dreaming of the Holy Roman Empire has made the Roman administrative law the law of all the countries he has conquered or absorbed. The essence of the Roman administrative law was the executive edict, and law under Hitler is, as a Nazi law professor has described it, the spontaneous emanation of the Fuehrer's will.

If Hitler is victorious the new Europe will be a modernization of the Holy Roman Empire, including, it would seem, territories which no Germanic ruler could have taken in his realm. If Hitler wins, Europe will have a new economy with laws in part derived from the code of Justinian, with some of the features of feudalism, and the ideas of unity of which the Holy Roman Empire was one attempted expression.

This is not the first time somebody has had an idea of a unified Europe held together by obedience to an unchallengeable central authority, but every other idea has run its course and has been defeated by some disintegrating revolutionary tendency which destroyed it. The old Romans made the most substantial success, but they, altho a tough minded breed, had a statesmanship which kept them from being persecutors of opinion and creed for the mere sake of persecution. That lesson Adolf Hitler has failed to learn and if he gets his empire his gestapo may do more to destroy it than preserve it.

Hitler, if he can remake Europe, will have some kings as his vassals. Altho one of the Nazi slogans is that this is a war against gentlemen, it would be in order for the Fuehrer who entered Paris to pay his respects to Napoleon, to follow the example of that other little corporal and assume the purple, this time as emperor of Europe.

All this is an engaging dream of dominance which the British say shall not come to pass. Unfortunately, a great deal of it already has. In most part, it is not to be done but to be undone.

CONSCRIPTION—U. S. AND CANADIAN MODELS.

Canada has been at war 11 months. The United States is at peace. Canada is only now discussing the introduction of conscription. President Roosevelt is pressing for enactment of a draft law immediately.

James G. Gardiner, war service minister in the Canadian cabinet, told parliament that while conscription of all unmarried men between 21 and 45 was recommended, it was expected that only the age group from 21 to 35 need be called. The Roosevelt administration forces first proposed to draft every male American, married or unmarried, between 18 and 64. It was only after it became apparent in congress that the country would not stand for a plan of such obvious folly that the age limits were restricted to 21 to 31.

The Canadian plan would require those called for service to take 30 days' military training some time within the next year. President Roosevelt wants to throw a million or more conscripts into training camps for a year, altho he is unable to provide modern weapons to arm them.

The Canadian plan, Minister Gardiner emphasized, places rearmament first and military training second. It was drawn on the theory that 30 days' training of a limited number of men would not interfere seriously with industrial production. President Roosevelt's plan to withdraw millions of drafted men from productive activities could not avoid serious damage to our rearmament program.

Canada assures its prospective draftees that they will not be sent out of Canada to fight. There is no similar restriction in the Roosevelt draft bill. It was not until the defeat of France had made it apparent that it would be impossible to land an A. E. F. in Europe that the President disclaimed intentions of sending American troops there.

The Roosevelt draft will not contribute to the defense of the United States but, on the contrary, will hamper it in a number of respects. It is a political draft bill, designed to promote war hysteria. It stands on all fours in hypocrisy with the other draft movement at the Chicago convention.

THE HALF BILLION FOR LATIN AMERICA.

Jesse Jones, federal loan administrator, has just appeared before a senate committee to urge that authority be granted to the Export-Import bank to advance up to a half billion dollars to Latin American countries. Closely questioned by Senator Taft, Mr. Jones said the administration didn't know how the money would be used.

However, an examination of export figures suggests what the immediate problem is, and the administration's record shows how it has met such problems when they affected our own country.

Before the war 60 per cent of the hides shipped by Argentina and other South American countries went to Germany and Italy and the countries overrun by them. This year's supply of hides for continental Europe is available in South America, but there are no buyers. The Buenos Aires hide market is severely depressed. Depression causes dissension and willingness to listen to agitators and adopt new economic systems. Therefore we want to give relief in the depression.

Germany and Italy and the countries which have fallen to the axis used to be the biggest outlets for Argentine wheat and corn. They were the most important customers for Brazil's rapidly expanding cotton production. Continental Europe was the leading outlet for a number of other South American crops. There is no market in the United States because we produce the same crops, and only an inconsiderable market in Great Britain which is supplied by Canada and Australia.

The South American countries are experiencing a depression, and the purpose of our national administration is to give help. The products for which the market has disappeared are largely those of which we raise an excess. Advances are to be made by our government to South American farmers on wheat, corn, cotton, hides, and other typically American products. That is the method the government has followed to withhold some of the domestic production from the market, when foreign outlets were no longer available.

Mr. Jones didn't say so because this method has had disastrous results here. It is perfectly clear from experience that farm products held off the markets on loans tend to depress prices in the future. The making of loans to South American planters will depress prices in the future, and intensify the antagonisms which already exist between the farmers of Argentina and of our own country.

If the administration has a different method in contemplation, it should tell congress all about it. Before a half billion dollars is voted by congress to help the Latin American nations some person in authority should show that the uses to be made of the money will actually promote the desired results.

COAL PRICES.

Howard A. Gray, director of the bituminous coal division of the department of interior, has just announced that minimum prices for soft coal at the mines have been decided upon and will become effective Sept. 3. Prices from mines in Indiana and Illinois districts have not yet been disclosed, but the preliminary report of the division set up a schedule of prices which would equalize the transportation costs to consuming markets. In other words, the mine price on coal destined to Chicago was established at one figure for rail transportation and, if barges were to be used, the mine price was made sufficiently higher to offset any saving to the consumer which might be made by the use of the water facilities.

The consumers' council division of the department took the position that the fair price for every consumer should be the same f. o. b. mine price whether the coal moves by rail or water. This has been the position strenuously advocated by the Mississippi Valley association and various farm organizations in the middle west.

The attempt of the bituminous coal division to discriminate between transportation agencies exceeds the authority granted to it under the law. This is typical of the attitude of the present administration and the multitude of regulatory bureaus it has brought into being. The rights and welfare of the ultimate consumer are lost sight of in the wild scramble to regulate regardless of all legal or jurisdictional limitations.

Editorial of the Day

A G. O. P. CANDIDATE WHO YEARNS FOR A FIGHT.

[Baltimore Sun.]

It is pleasant to read that Mr. Willkie, fresh from a trip into the Rocky mountain states near his place of holiday, has been thinking of a foray into Texas. Probably he will not go. They say he is busy on his speech of acceptance, to be delivered three weeks from today at his boyhood home in Indiana. And doubtless there will be advisers of conventional habits who will tell him that making campaign speeches before his speech of acceptance is not done, and that he already has broken the rules often enough. But, after seven years of scared Republicans, every one ought to feel better because of the appearance of a Republican candidate who is anxious to 'get at 'em—a candidate who is as full of challenge as he is of energy and yearns to make the fight a free-for-all. And what a place Texas would be for such a free-for-all as Mr. Willkie seeks! Texas would understand his heart's desire. And he would have everything that Texas loves, save only a 10 gallon hat.

Looking back, the Draft-Roosevelt comedy recalled the old-time night clerk in a small hotel, ringing for a porter and answering the bell personally.—Detroit News.

A LINE O' TYPE OR TWO

How to the Line, let the quips fall where they may.

THE CROWN OF LAUREL.

It has just occurred to us that the terrific goings-on in England have not yet inspired John Masefield to twang his lyre officially as poet laureate. His latest works have been stories of adventure—"Dead Ned" and "Live and Kicking Ned."

* * *

Robert Bridges was England's poet laureate of the world war; he wore the crown from 1913 until 1930. Among his writings of the war period was a sonnet entitled "To the United States of America." It contained these lines:

Now are we pledged to win the Rights of man;
Labor and Justice now shall have their way,
And in a League of Peace—God grant we may—
Transform the earth, not patch up the old plan.

* * *

John Dryden was the first bearer [1670] of the title of poet laureate; but before him, Ben Jonson and Sir William Davenant were practically, if not technically, of the same rank. Dryden's successors have been: T. Shadwell, Nahum Tate, Nicholas Rowe, Laurence Eusden, Colley Cibber, William Whitehead, Thomas Warton, H. J. Pye, Southey, Wordsworth, Tennyson, Alfred Austin, Bridges, and Masefield.

* * *

Our idea of the best poem ever written by an English poet laureate for a national occasion is Tennyson's "Ode on the Death of the Duke of Wellington."

* * *

For England's greatest patriotic poetry, however, you must go to Shakespeare and Rudyard Kipling. The latter, whose right to the title was generally admitted, was passed over in favor of Bridges because [this is mere gossip] he had called Queen Victoria "the Widow of Windsor." Nevertheless, he wrote enough stirring patriotic verse to supply the failings of the entire dynasty.

* * *

Which reminds us: When is some aspirant laureate of Chicago going to chant a noble hymn in praise of the lake breeze?

NORTH WOODS BLITZKRIEG.

Leaden-gray the dawning day, mirror-smooth the lake,
Ominous across the bay the enemy's awake;
Stealthily he hurries troops, plans a dread surprise,
Panzer clouds in scudding groups rush across the skies;
Low and thin they fiercely fly, *Stuka*-like they dive
With the wind, their wild ally, for total war they strive.
Dagger tops of doughty pines stand against the foe;
Birches form the second lines, waiting row on row—
Face the whistling, driving rain, bravely meet the hail,
Try to stem the wind in vain, bend and shake and quail;
Lightning's flash and thunder's roar heightening the din,
Till the trees can stand no more, soon they must give in.
Suddenly the storm is past, brightly comes the sun
Ruefully to gaze at last on the damage done;
Giant trees we used to know, roots heaved from the ground,
Leaving gaping holes below, wreckage all around,
Heroes in a losing cause, victims of the fray,
Giving, to the thoughtful, pause; this is Nature's way.
Men are Nature's children still; weaklings fall before the strong;
Nations fight and burn and kill, knowing neither right nor wrong.

Casual.

The Line's Candidate for Vice President.

Dear Mr. Linemaster: Because of the practically unanimous demand [consisting of one letter and one telegram] for my continuance in the high position accorded me by the Line o' Type, I consent to remain in this honorable but arduous office until the present series of national and international crises are past; but upon one condition only: namely, that I may be given a teammate of my own choosing.

The man I have singled out for this distinction is noted for his uncompromising and succinctly uttered policies which entirely coincide with those of your humble servant. These policies are too well known to require further elaboration at my hands. Equally well known are this man's sterling qualities, his singleness of purpose, and his shrewd appraisal of men. He is also a modest man, as witness his recent contribution* addressed to the Postmaster General, and last and most important of all, he has certain inherited traits of character that are now needed, as never before, by men who sit in high places.

This man is, in fact, so capable of carrying on both his work and mine that I promise upon my honor [if any] to get out and leave my office to him as soon as these confounded crises are over.

Readers, I present for your consideration—M'Tavish. Tom Chekouras.

*"The M'Tavish Stamp" [May 9, 1940].

THE DECORATIVE ZEBRA.

(A Brookfield ballad.)

It's fairly obvious, of course,
The zebra's just a kind of horse;
But while men make his kin obey
And earn their daily oats and hay,
He lives in comfort, free from doubt,
With bars to keep intruders out
And all because he goes in stripes
More gaudy than his prototypes.
So if you'd be as smart as he
Show your originality.

Quizzicuss.

The department of immigration should be informed that we harbor aliens that have become naturalized without due process. I mention: Hamburger, Limburger, Frankfurter, Wiener.

Maxellus.

Remember when Maude Adams uttered that charming line in Barrie's "Peter Pan": "And with the spring comes Wendy"?

C. P. Smith.

Why didn't the President count sheep to cure his insomnia? Because he could wait until the convention and count 1,094 of them.

Mad Anthony.

Do you want to know how to say good-by in the Maltese language? "Sahha."

CHARLES COLLINS.

How to Keep Well By Dr. Irving S. Cutter

To the limit of space, questions pertaining to hygiene and prevention of disease will be answered in this column. Personal replies will be made to inquiries, under proper limitations, when return stamped envelope is inclosed. Dr. Cutter will not make diagnoses or prescribe for individual diseases.

[Copyright: 1940: By The Chicago Tribune.]

FOOD UNITS AT WORK AND PLAY.

A FEW months ago we had an interview with a meal and we left the millions of fragments of dissolved foodstuffs floating happily along in the blood stream on their way to nourish various organs and tissues.

Recently a correspondent wrote, "Why not finish the story? What happened to this horde of particles? How did they supply the system with energy?"

In order to continue the discussion it was necessary to find another average dinner, as the one with which we had our conversation had long since disappeared. Only today I ran into one and I had the pleasure of hearing the astral voices of the various components of a standard menu.

The friendly gentleman whose body they chose to inhabit walked to his office [nearly a mile]. I went along—listening to their chatter. There was a tremendous scurrying of both carbohydrates and proteins to his muscles—more so to those in the legs. One would judge from this that those areas which are called upon for activity require more food reinforcements. In his case, the capillaries dilated and—as the sugar in his contracting fibers was used up—other bits crowded in—like children at play.

Meanwhile, millions of these glucose replacement soldiers were rushed forward. As soon as they reached the muscles they were apparently changed into carbon dioxide and water. In the process, each gave a tiny push and liberated some heat. Thus the legs acquired power and were kept warm. Again, the circulation came to the rescue and seized upon the carbon dioxide, which was transported to the lungs—where it was exhaled. A goodly amount of the fluid was evaporated from the skin, altho I learned that a rather adventurous crowd of water sprites insisted upon exploring the kidneys. There they were caught, loaded with ashes [urea], and sent to the bladder.

The protein in turn was converted into ammonia and a host of other compounds. Fortunately, these substances proved to be soluble and they were later flushed out via the renal apparatus. At the same time the sugar was burned completely—no halfway step allowed lactic acid to remain in the cells and thus bring on fatigue.

When our friend reached his office and took his seat I remarked to the balance of the meal, "Well, perhaps you can take a siesta now. I imagine there is nothing for you to do."

"No, indeed," they replied, "you are quite mistaken. Every time our host breathes we must do some work. Furthermore, we must keep his heart going whether he is running, walking, or sleeping."

I realized that they were right. In fact, they probably had quite a chore to keep the brain functioning as well as the organs of locomotion. At that moment there came a chorus from the minerals. "You nearly forgot us, didn't you?" and I could visualize an array of potassium, calcium, and magnesium ions that were playing about the nervous system, keeping it at top efficiency.

Because the weather was not overly chilly few of the fats were called upon and they took up their stations—in reserve—chiefly beneath the skin. As our hero took his way homeward he walked to the train and this journey demanded some of his stored nutriment.

I heard a carbon dioxide fraction who was being breathed out say to a molecule of water, "Well, now for another adventure. I shall skip into the garden and let some nice vegetable take me on and again become sugar or starch."

Thus these elements will return in a new dress and be served at some one's table.

CERTIFIED MILK.

M. L. M. writes: What is certified milk?

REPLY.

The product of a certified dairy, including inspection of the premises; the care of the animals, their stables, feed lots, etc.; sanitary practices of the milkers; the condition of the containers; the cooling, bottling, and shipping processes; testing the bacterial counts, and scores of other factors.

LAUNDRY IN HOME.

T. T. writes: Is it all right to dry laundry in an apartment where some one is ill?

REPLY.

Much depends upon the nature of the malady. An increase in humidity [moisture in the air] may be helpful in bronchitis or pneumonia. It is not recommended in tuberculosis, for example.

SAME DISEASE.

C. K. writes: Are undulant and malta fever the same?

REPLY.

While there are several strains of the causative organism—for all practical purposes, the terms are synonymous.

Test Your Facts

Below each of the following questions are listed three answers. Make your choice, turn to page 30 in the Want Ad section for the correct answers, and mark your score:

1. Which of the following are the opening words of the Declaration of Independence?
[a] "We the united people of these states," [b] "When in the course of human events," [c] "All men are created free and equal."
2. Into what body of water does the River Seine empty?
[a] Mediterranean sea, [b] English channel, [c] Atlantic ocean.
3. Which color on the French flag flies nearest to the mast?
[a] Red, [b] white, [c] blue.
4. How many inches are in a rod?
[a] 198 inches, [b] 360 inches, [c] 54 inches.

SPROUTING ANEW

VOICE OF THE PEOPLE

Writers should confine themselves to 200 or 300 words. Give full names and addresses. No manuscripts can be returned. Address Voice of the People, THE TRIBUNE.

OUR NEW ARMY.

Chicago, July 31.—

Gone are the days of the light brigade,
An' the 30 yard skirmish the doughboys made;
No "Hairy Ears" sweat a duckboard bridge
To get them cassions over the ridge.
But still the rule is, if you ain't worst,
Get thar with the mostest—and get thar first.

There ain't so many dog tired feet
But there's plenty pain in a ton truck seat;
An' the blood and the heat of an 80 ton tank
Ain't a hell of a lot better'n a sticky mud bank;
Privates Ortheris, Mulvaney and Lisaroyd
Is now Gunner Smith, Pilot McGee and Mechanic Lloyd;
But still the rule is, if you ain't worst,
Get thar with the mostest—and get thar first.

KENNETH D. MCQUIGG,
Formerly, 108th Engineers, A. E. F.

FIRST VISIT TO THE CITY.

Bolton, N. C., July 31.—In the summer of 1909 I saw for the first time paved streets lined with tall buildings, decorated with the tinsel and glamor that characterize a large city. Altho I was 18 and the city was only 30 miles away, I had never been that far from home.

One day my pal said: "Let's go to the city." We agreed to meet at a little "flag station" about the same distance from our homes which were in opposite directions; I knew the schedule time of the train, yet I arrived at the station fully an hour before the train was due.

Not finding my pal already there, I became nervous with anticipation. Feeling empty handed I decided to purchase a suitcase at the little "general store" near by to carry the things I intended buying in the city. When I returned to the station I was relieved to see my pal and the approaching train. On our journey to the city my pal reprimanded me for buying the suitcase, explaining the advantages in the city if I had waited. One hour later we arrived in the city and I got my first impressive view.

Because of the mad rush and hurry of the people, I became separated from my pal, and was soon hopelessly lost in the surging crowd. After many apparently hopeless inquiries, I found the home of my pal's uncle.

Both disappointed and disgusted, I returned home the next day, having purchased only a cheap watch and a hat to put in my empty suitcase—souvenirs of that 24 hour nightmare adventure to the city.

ANDREW J. FREEMAN.

PROMPT HONESTY.

Chicago, July 26.—This noon one of the girls in our office lost an envelope containing bank book, deposit slips, and currency.

This was picked up by Miss Tait of room 623 County building, who notified us by telephone, and within 10 minutes after the loss occurred the lost items were back in our possession.

We are very grateful to Miss Tait for her kindness, and we would like to make this public acknowledgment of her act of honesty.

PEARL BOYLE,
Cashier, American Mutual Life Insurance Company.

A NEW DEAL MESS.

Prairie du Chien, Wis., July 26.—The backing up of the Mississippi river by the locks made by the New Deal has left the low places with stagnant water, making a fit place for mosquitoes. Malaria is on the increase.

Beautiful Wyalusing park near here was formerly greatly enjoyed. Now picnickers and tourists cannot tarry there. Thousands of dollars were spent by the government for improvements by the CCC boys, and to what purpose? Just another New Deal mess.

L. B.

GOOD NEIGHBOR POLICY.

Toledo, O., July 31.—The flirtations of Secretary Cordell Hull with the Latin American republics and the recent request for $500,000,000 by the President to assist our neighbors south of the Rio Grande should call for an energetic protest by each tax paying citizen in the United States.

The fact that similar "loans" were made by us to these countries during or at the close of the first world war, followed by almost universal defaults in repayment, seems to mean nothing to the present administration.

Aside from the items of coffee, cocoa, tin and a few others of less importance the South American countries have nothing to offer us in reciprocal trade and the worst of it is that we can do nothing about it.

We do not need the farm products from the Argentine, Uruguay, southern Brazil, and Chile, nor the products from their mines and oil wells. The advance of the proposed huge sum would simply amount to a subsidy in favor of our exporters of automobiles and other manufactured products with no offset to our farmers and other nonparticipants.

With the exception of the Argentine, Brazil and Uruguay, and possibly Venezuela and Colombia, these South American states are all and always in a state of chronic bankruptcy in their national finances. As their governmental executive officers and cabinets often change overnight treaties made with them today are likely to be without effect tomorrow.

It is a popular fancy with many of us to regard South America as existing under similar conditions to those of North America north of the Rio Grande. "Sister" republics we are pleased to call them, but the truth is that they are not even third cousins in relationship and that their governments are more nearly dictatorships than real republics.

We must protect the Panama canal, but why concern ourselves about the more distant and unfriendly neighbors? Buenos Aires is, by the usual steamship route, almost as far from New York City as is San Francisco from eastern Australia.

W. S. M.

MEET THE OUTING CLUB.

Chicago, July 31.—Recently there appeared in your column a letter from a Miss Grebe asking for information about a club of single men and women, age 30 and up, who sponsor the following activities: Dancing, hiking, socials, tours, etc.

In reply there are several of these clubs in Chicago. One of the best is the Chicago Park District Outing club. Information and schedule may be obtained by calling the Outing club at Lincoln park, Lincoln 3000, local 254.

Would suggest to Miss Grebe that she come to our picnic on Aug. 4, at Camp Bemis in La Grange, or meet our group at the end of the 22d street car line, 4600 west, at 9:30 a. m. I personally will see to it that she is made acquainted with the members of our club.

CHICAGO PARK DISTRICT OUTING CLUB.

HUGE STONES ON THE SHORE.

Chicago, July 31.—What is the purpose of the large stones obstructing the lake front on the entire south side? Why not a sand beach, easy for access, like what exists on the north side of the city?

I live on the south side and on account of that obstruction it makes bathing or swimming in the lake very difficult. Besides I never could figure the purpose of those large stones making it so difficult to get into the water.

EMANUEL LASSERS.

ONE JOB PROBLEM.

Chicago, July 26.—Some time ago I was laid off my job because of lack of work. I collected $16 unemployment compensation for 16 weeks. Business at the plant has picked up now and my boss called me to come back to work at a reduced wage. When I refused he became angry, saying I was glad enough to get over $250, in what he terms "relief," which he had to pay, so now I should be glad to come back at less money to make up for what I received and because of what he paid out in unemployment compensation. I feel it would be better for me to borrow enough money to pay my former employer back, so that he has no hold over me.

M. P.

FRIEND OF THE PEOPLE

Letters to this department must be signed with names and addresses of writers.

ESTATE ASSETS.

Milwaukee, Wis., July 11.—[Legal Friend of the People.]—1. What is the length of time required in Iowa for a person to give away all assets of an estate to avoid paying state taxes?

2. The person I have in mind gave away all assets five days before her death, the beneficiary, who was also the executor, only listed real estate. This is exactly what happened: A sister was taken suddenly ill and rushed to the hospital for an operation. Before the operation she had her sister call the bank and had an official come to the hospital to deputize this sister to open her safety deposit box. She also had the same sister call an attorney and draw up a will naming said sister a beneficiary to the contents of the will, which named only real estate.

The assets in the safety deposit box was cash amounting to $64,000. There are no parents but there are six other heirs besides the sister mentioned above, four brothers and two sisters.

The sister named in the will was called into court on an investigation charge and [3] denied taking anything from the box, even tho the bank officials saw her come in and when the box was opened by the state examiners for taxes there was nothing in the box except a CHICAGO TRIBUNE dated the same day as the box had been opened by this sister. The will or estate has been closed.

4. What can the six brothers and sisters do? We are not interested in the will. What we are interested in is the assets not mentioned in the will but a part of the estate.

5. Can the sister be called in court on another investigation charge since she did not list the entire estate?

6. If she claims the rest of the estate was a gift, why does she not have to pay a gift tax to state and government?

F. E.

1. In Iowa as in Illinois a conveyance within two years after death is presumed to be made "in contemplation of death" and therefore taxable.
2. If the facts stated could be proved, the parties would be subject to penalties for failure to report.
3. If the facts could not be proved against her, that would end the matter.
4. The two year limit bears on the question whether the transaction was taxable, but not on whether it was valid. Since you admit the gift in your first sentence, the brothers and sisters would have no claim unless they could prove undue influence or lack of mental capacity.
5. Yes.
6. The first problem is to determine what facts can be proved. We advise you to employ an attorney.

TRIBUNE LAW DEPARTMENT.

TODAY IN HISTORY

Aug. 2, 1918

Edward A. Rumely and his attorney indicted by a federal grand jury for allegedly disguising true ownership of the New York Evening Mail. The government charged that Rumely had purchased the paper in 1915 with funds supplied by German government agents and that as a result the paper's policy was opposed to the allied cause. Rumely was later sentenced to a year and a day in federal prison.

[©: 1940; Encyclopaedia Britannica, Inc.]

THE GREAT DELUSION

[Sunday Graphic, London.]

COUPON
OXYDOL SOAP POWDER
25c SIZE 17c
(Limit 2) With Coupon!

75c Size BAYER ASPIRIN TABLETS 59c

25c Size Listerine TOOTH PASTE 3 FOR 49c

10c Size CLAPP'S STRAINED FOODS 4 FOR 29c
Chopped Foods 3 for 25c

Walgreen's ECONOMY PHOTO SERVICE
2 SETS OF PRINTS OF ANY 8 EXPOSURE FILM
16 Prints for only 29¢
ADDITIONAL PRINTS 3¢ each
ASK CLERK FOR DETAILS AT OUR CHICAGO STORES ONLY!

Walgreen

YOU'RE ALWAYS WELCOME AT WALGREEN'S DRUG STORES

ON SALE FRIDAY & SATURDAY At Chicago, Aurora, Berwyn, Benton Harbor, Blue Island, Chicago Heights, Cicero, Des Plaines, Downers Grove, Elmhurst, Evanston, Elgin, Harvey, Highland Park, Hinsdale, Hubbard Woods, La Grange, Lake Forest, Oak Park, Park Ridge, Wilmette, Winnetka and Wheaton Stores.
(Right Reserved to Limit Quantities)

LIFEBUOY HEALTH SOAP (Limit 3) .... 3 FOR 14c

BARBASOL 50c SHAVING CREAM (Limit 1) 24c

DR. LYON'S TOOTH POWDER, 25c SIZE (Limit 1) 13c

SCOT TISSUE 10c ROLL (Limit 3) .... 3 FOR 19c

POND'S CREAMS 55c SIZE, 3½-OZ. JAR (Limit 1) 26c

ABSORBINE JR. FOR ATHLETE'S FOOT, 1.25 SIZE (Limit 1) 69c

Photography Needs

EASTMAN BABY Brownie Camera
Regularly at 98c 69c
Takes 8 clear views on No. 127 roll film.

Grand AGFA Cadet Camera
Time or Snaps 1.39
Easy opening and easy loading. Takes pictures 2¼x3¼.

Eastman V-127 25c

AGFA Plenachrome D6-116 35c

FULL REFUND ON UNUSED FILM
Take advantage of our "Don't Run Short Service." Buy extra rolls for week-ends, vacation. You may return unopened rolls for full refund if purchased at Walgreens.

SMART LUGGAGE

14-Inch Junior TRAVEL BAG
A real buy at 79c
Smart covert cloth.

18-Inch Zipper SPORTSMAN
A big value 1.49
No-sag construction.

Smart Clipper 16-Inch ZIPPER BAG
Waterproof, Washable 98c
Sturdily made, no-sag construction. Choice of colors.

Refreshing Colognes

H. H. AYER PINK CLOVER
Like sweet clover fields. $1

WRISLEY'S ANTIQUE COLOGNE
Hobnail bottle $1

POPULAR BOUQUET LENTHERIC
Miracle, Tweed, etc.. $1

LEON LARAINE COLOGNES With Handy ATOMIZER $1
Carnation or Gardenia odeur

LELONG'S WHISPER COLOGNE WITH ATOMIZER
New low Price $1
A Delightful Fragrance

SHOE TREES	WAX PAPER	MERCUROCHROME ANTISEPTIC	POWDER PUFFS	ZINC OXIDE OINTMENT	NAIL POLISH	FLIT FLY SPRAY LIQUID
METAL SPECIAL 17c	30 FT. ROLL LIMIT TWO 3c	HALF oz. BOTTLE 9c	LE TRESOR PKG. of 3 FOR 7c	1 oz. TUBE 9c	DURA GLOSS 10c	PINT SIZE 19c

Sun Burn Protection

Perfection Sun Burn Lotion 49c
Soothes & cools sunburned skin.

GABY SUNTAN LOTION 25c
No unpleasant odors, non-oily. No alcohol.

SKOL LIQUID For Sunburn, 35c Size.	29c
XPOSE Sun Tan Liquid	49c
NORWICH Sun Tan Oil, 60c Size.	49c
COCOA BUTTER 1 Ounce Tin	9c
UNGUENTINE 50c Size	43c
SOMBRERO Liquid, 55c Size	49c
OLIVE OIL 2-oz. Bottle	11c

Hay Fever Relief

DUST FOE Respirator 4.25
Checks cause of allergic reactions.

ANEFRIN Analgesic 98c
A nasal jelly that soothes and relieves.

CAL RINEX Capsules, 1.00 Size ...	89c
NASAL Atomizer Glasco	29c
MURINE For the eyes, 60c Size.	49c
HISTEEN Tablets, 30's	97c
TISSUES—500's Disposable Perfection.	24c
Keller Ephedrine Compound Solution ..	69c
HART'S 50c Efedron Jelly	47c

Fountain Treats

A Delicious Treat!
FRESH RASPBERRY and SMOOTH VANILLA
Two layers of vanilla ice cream with one of fresh raspberry. QUART 39c

Try This Taste Treat!
CHOCOLATE CHIP ICE CREAM
CARRYOUT QUART 39c
Honey-comb Chocolate Chips blended into vanilla ice cream.

Fresh Smokes

PRINCE ALBERT, Lb. 71c
VELVET, Lb. 71c
RALEIGH, Lb. 71c
HALF & HALF, Lb. ... 66c
Union Leader, 14-Oz. 59c

REGULAR 10c SIZE TUXEDO, GRANGER or UNION LEADER 2 FOR 15c

BOOK MATCHES 50 FOR 5c

The 300 Yard PO-DO GOLF BALL
• TOUGH • LONG • TRUE
25c 3 for 72c 12 for 2.50
Johnny Bulla, long-driving professional golfer, proved Po-Do's long distance qualities by averaging 312 yards on 12 consecutive drives with Po-Do Golf balls.

FREE! 50c PRO-PHY-LAC-TIC HAIR BRUSH
With Purchase of 1.00 Size WILDROOT HAIR TONIC
1.50 Value Both for 79c

Indispensable For Picnics!
1.19 Gallon OUTING JUG
• Keeps liquids hot
• Keeps liquids cold
Now Only 98c
Well-insulated jug with enameled steel outer case. Easy-fill opening.

Men! Take Advantage Of This Unusual Buy
PINAUD'S VEGETAL
55c value 29c
Fern or lavender. Cooling, soothing to use after shaving. The choice of discriminating men. Discontinued style.

Pint Bottle RUBBING ISOPROPYL ALCOHOL COMPOUND 9c

P and G SOAP Giant Bar 2 FOR 6c (Limit 4)

Box 200 KLEENEX TISSUES 2 FOR 25c

Bottle 100 HINKLE PILLS 9c

10c Size KLEK FORMERLY RED PKG. SUPER SUDS 2 FOR 13c

35c Size DR. WEST Tooth Brush IN CARTON 25c
Regular oval or professional styles

25c Size Palmolive Shave Cream 2 FOR 33c

FREE! 4-Oz. Bottle SQUIBB'S MINERAL OIL With Pint Size ... 59c

4 Ounce CARBONA CLEANING FLUID 17c

The 3-Way AETNA Indoor-Outdoor PORTABLE RADIO
Works on AC-DC Current or Battery 17.95
Plays anywhere! Powerful, rich full tone. Complete with 200 hour battery.

FOR SUMMER FOOT COMFORT
Walk-Easy Preparations 45c SIZE FOOT BALM and 25c Size FOOT POWDER
70c Value 49c

The NEW DART GAME
A Grand Summertime Pastime!
REGULAR 2.00 VALUE 1.19
• 3 Balanced Feather Darts
• Gaily Colored Cork Board
A game of skill that will intrigue young and old alike.

PABST BLUE RIBBON BEER
12-oz. Cans or Bottles 2 FOR 25c
Plus Bottle Deposit
A cool, refreshing and invigorating beverage.

SAVINGS FOR HOME-MAKERS!

Regular 98c 'Corning' ALARM CLOCK
Smart-Looking and Accurate 87c
A dependable model with pedestal base in choice of colors.

Underwriters Approved
JUST ARRIVED! "ESKIMO" 8-INCH ELECTRIC FAN
All-Over Grey Enamel Finish 1.69
Combination wall and table model. Quiet, smooth-running; powerful.

Modern Super JUICE EXTRACTOR
Saves Time Saves Money 1.49
Gets every drop of juice. Easy to use and very easy to clean.

Regular 15c Scot KITCHEN TOWELS
150 SHEET Rolls Special at Only ... 9c

Assorted Styles HAND BRUSHES
Firm bristles that really cleanse 14c

New! Handy
Handy Kwiklite FLASHLIGHT
With battery and bulb 49c

Serviceable Tyson RUBBER GLOVES
Protect hands at work 19c

Your New "Electric Servant"
The Amazing 2-SPEED WONDER MIX
$17.50 value! On our plan 9.95
Liquefies, beats, whips, grinds, etc! Ask for details of our special plan.

Durable Rubber SHOWER AND BATH SPRAY
With 5-Ft. Tubing 24c
Ideal for cool summer showers and shampoos. Fits most faucets.

WONDERSOFT KOTEX Sanitary Napkins
Regular, Junior or Super Sizes
Box of 12. 2 FOR 39c

Conti-Castile SOAP, 20c SIZE 2 for	25c	FEEN-A-MINT LAXATIVE, 25c SIZE....	19c
J & J TALC 25c SIZE	19c	ALOPHEN PILLS, 75c SIZE	49c
STILLMAN'S Actone For Pimples	98c	DR. SCHOLL'S ZINO PADS, Super-Soft..	31c
CASHMERE Bouquet Talc, 15c SIZE.... 2 for	27c	CASTILE SOAP Fontaine. Imp. 4-Lb. Bar	98c
GLOSTORA FOR THE HAIR 50c SIZE	39c	3 X. B. FOR ATHLETE'S FOOT.	57c

Constipation? MINOYL
Extra heavy mineral oil of finest quality. Odorless, tasteless, non-habit forming. PINT ... 49c

GLO-CO Hair Groom
A non-oily, non-sticky hair tonic especially favored by men. Checks loose dandruff. 45c

FOR SAFETY .. Demand PEPSODENT

40c TOOTH PASTE	33c
50c TOOTH POWDER	39c
75c PEPSODENT ANTISEPTIC	59c
25c LIQUID DENTIFRICE	23c

Letterfold and Pocket Note Book
Exceptional value at only 9c
Notebook, pencil, calendar, room for letters, papers.

TRIAL SIZE with 35c Size KOOLOX Shave Cream 26c

25c Size ESPOTABS The formula fresh LAXATIVE 21c

GLOVER'S FLEA SOAP and Flea Powder 50c Value 33c

35c Size HAMLIN'S WIZARD OIL LINIMENT 29c

Sterident TOOTH BRUSH 25c
Superior, quality bristles firmly set.

Andy Lotshaw Body Rub 2¾-OZ. SIZE 33c
22 pictures of Cub players with every purchase of Body Rub and 10c.

Economy Size Hershey Chocolate Bars 2 FOR 25c

ODORONO CREAM Deodorant
Checks perspiration. Won't irritate skin or rot dresses.
31c

CLIP THIS COUPON
SHORELAWN STATIONERY
24 Sheets or 24 Envelopes 8c
With this Coupon

WILLKIE EXPECTS INDEPENDENTS TO DECIDE ELECTION

William Allen White Tells of Trend to G. O. P.

BY PHILIP KINSLEY.

[Chicago Tribune Press Service.]

Colorado Springs, Colo., Aug. 1.—Independent voters will decide the coming Presidential election, in the opinion of Wendell L. Willkie, Republican nominee. He expressed this belief at a press conference, while William Allen White, Kansas editor, sat by his side on a big sofa overlooking this quiet mountain scene.

Editor White, who looks at politics thru the drift of opinion in the streets and meeting places of his home town of Emporia, declined to make a definite prophecy on the election outcome and in the next breath said that "the result is in the stars."

"I should say that unless something happens," he declared, "that the whole drift of Kansas and that part of the country is for Willkie. I say this from what I hear in my country town, which is fairly typical, which has railroad men, labor groups, colleges, a Rotary club, business and professional groups."

Sees Independents' Rise.

When the discussion turned to partisanship, White remarked, "Partisanship is not what it was 25 years ago."

Willkie agreed with this, saying:

"The percentage of independent voters has been rising in the last 25 years, and in the last 5 or 6 years it has risen rapidly. There used to be a pride in partisanship. Today there is a pride in independence. I think that every major election is determined by the independent votes."

"It is a minority that might easily become a majority," interjected White. "People do not cling to parties in the old fashioned way. They break over at a reasonable cause."

Willkie received a group of young Colorado business men today and sent them away on fire to work for him. About half of the group were Democrats, and the question of party was not mentioned.

Studies Population Figures.

Willkie was intrigued today by figures of the growth or lack of growth of 25 large cities in the United States in the last decade. What drew his chief attention was the growth of Washington, D. C., from 486,869 to 663,153.

"Washington," he said, "is the only boom town in America. The other cities have made slight gains or lost. During the course of the campaign I shall comment on this."

Congressman Robert G. Allen of Pennsylvania, a Democrat and former New Dealer, telegraphed Willkie his pledge of support today. Allen said in his message he could not stand for the third term.

Lee Meriwether, former special agent for the interior department and Democratic candidate for mayor of St. Louis in 1901 and 1905, wired of the formation of a Willkie Democratic club in St. Louis, of which he is chairman.

Millikan Pledges Support.

"We desire to work with any other like organization," Meriwether said, "which believe in the Declaration of Independence written 164 years ago by Thomas Jefferson in condemnation of the acts of King George III. We believe the charges made against the British monarch are equally applicable to the New Deal party of this day."

Dr. Robert A. Millikan of Pasadena, Cal., Nobel prize winner in physics, and Efrem Zimbalist, noted violinist, also wired pledges of support to Willkie.

"I am supporting Wendell Willkie in the coming campaign with more enthusiasm and less misgivings than I have had in any Presidential campaign in the whole course of my life," said Millikan's message.

STATE LAUNCHES DRIVE TO TRAIN ITS NEW VOTERS

Champaign, Ill., Aug 1 (AP).—A statewide plan to acquaint new voters with their responsibilities was announced tonight.

The program, under guidance of the University of Illinois, is being arranged by a committee made up of representatives of university, the state department of public instruction, the five state teachers colleges and other educational organizations.

The project will be handled in each participating county this fall by committees formed by local educators and civic groups.

Under the plan, local leaders of the program will attend meetings of a county institute under the direction of the general state committee. These leaders, in turn, will conduct forums in their home districts for young people who have just passed the age of 21 and newly naturalized citizens.

Later, these new voters will be welcomed to the electorate at citizenship day ceremonies in each county.

Willkie Hat for Women Designed by 13 Year Old Girl

Pill box type hat suggested by Jean Seim, 13 years old, who lives at 1422 Sedgwick street. Jean is an ardent Willkie booster. She designed the hat in the belief that it would aid the Republican Presidential candidate's campaign.

AUTHOR KELLAND NAMED AS AID IN G. O. P. CAMPAIGN

New York, Aug. 1 [Special].—Samuel F. Pryor, vice chairman of the Republican national committee and director of its eastern division, today announced appointment of Clarence Budington Kelland, novelist, as vice director of the eastern division.

A further prediction that Wendell L. Willkie, Republican Presidential candidate, will break the Democratic hold on the "solid south" was made by J. Leonard Replogle, national committeeman from Florida. He told Pryor he believes Willkie will carry Florida as Herbert Hoover did in 1928 when Alfred E. Smith was the Democratic nominee.

"President Roosevelt has said the south was the nation's No. 1 problem," asserted Replogle. "We in the south believe that the nation's No. 1 problem is Franklin D. Roosevelt, and that until he is retired to private life there can be no return to prosperity."

SEN. M'KELLAR AND GOV. COOPER LEAD IN PRIMARY

Nashville, Tenn., Aug. 1 (AP).—Gov. Prentice Cooper and United States Senator K. D. McKellar, serving his fourth term in the senate, surged far into the lead tonight for renomination in today's Democratic primary.

With 1,533 of the state's 2,299 precincts reporting, the governor had 144,272 votes, compared with 26,995 for George Dempster of Knoxville.

The veteran McKellar, who never has lost a race for the United States senate, for the same number of precincts had 134,664 votes, while John R. Neal of Knoxville polled 7,848 and Claude C. Toler of Paris had 4,042.

McKellar shared with Cooper the support of the E. H. Crump organization from Memphis.

ROBS LIQUOR STORE OF $25.

Carl Halvey, clerk in a liquor store at 6954 North Western avenue, was robbed of $25 in the store yesterday by a bandit.

Hopes He's Elected

(Picture on back page.)

Jean Seim, a school girl 13 years old, has two hobbies. One is drawing. The other is rooting for Wendell Willkie. This week she struck on a unique idea to combine the two. She designed a pert, colorful Willkie hat for women. She showed the sketch to her parents, Mr. and Mrs. J. H. Seim, 1422 Sedgwick street. Mrs. Seim suggested the hat might have campaign value.

Jean promptly sent a letter to THE TRIBUNE, enclosing her sketch. "The hat is made from Willkie blue felt and trimmed with campaign red ribbon," she wrote. "Gray felt is used for the elephant head. Red, white and blue ribbon bows are looped to represent American flags. I am a Willkie fan and I am hoping THE TRIBUNE and this hat will get votes for Willkie, our next President."

The sketch in its original colors is printed on this page. Jean is going to Elwood, Ind., Aug. 17 to see Willkie and to see how her hats are received by Republican women. Jean has blue eyes and wears her brown hair in long braids. She is in seventh grade at the Manierre public school. She plans to be a commercial artist.

U. of I.'s Dr. David Kinley to Mark 79th Birthday

Cannondale, Conn., Aug. 1 [Special].—Dr. David Kinley, president emeritus of the University of Illinois, will observe his 79th birthday anniversary with his daughters and grandchildren here tomorrow. He was born in Dundee, Scotland. Dr. Kinley arrived here from his home in Urbana, Ill., last week, and will remain for a number of weeks.

G. O. P. NATIONAL TICKET QUALIFIED FOR GEORGIA POLL

Atlanta, Ga., Aug. 1 [Special].—The Republican national ticket was qualified for the Georgia official ballot today. The names of Wendell L. Willkie, candidate for President, and Charles L. McNary, candidate for Vice President, were certified to Secretary of State John B. Wilson for a place on the slate ballot. No candidates for electors were named.

The certificate was mailed from New York and signed by Joseph W. Martin Jr., chairman, and Harold Mason, secretary of the Republican national convention.

G. O. P. Slate in Mississippi.

Oxford, Miss., Aug. 1 (AP).—Democratic threats of excommunication for party bolters in Mississippi were met today by announcement of a full slate of Republican candidates for the fall election.

Dorothy Oldham, chairman of the Willkie-For-President Mississippi Republican Campaign committee, announced that Republican candidates would seek congressional posts in this traditionally Democratic state and criticized the Democratic action of yesterday.

Fly Stratoliner at 17,000 Feet in Hop to Puerto Rico

SAN JUAN, Puerto Rico, Aug. 1.—Flying at 17,000 feet Pan-American Airways' first stratoliner in the South American service arrived here from Miami this afternoon, covering the 940 miles in 5 hours 45 minutes. Capt. Robert Fatt, pilot of the plane, said he did not encounter a single cloud from the time he left Miami to his arrival here.

Demobilize, Then Regiment 20 Year Olds of France

VICHY, France, Aug. 1 (AP).—Twenty year old youths called to the colors June 8 and 9 were demobilized by decree today and were organized into "youth groups" for six months of obligatory service. These 125,000 youths joined the army when Germans were descending on Paris.

TAMMANY BOSS FLYNN IS NAMED DEMOCRAT HEAD

Roosevelt Dictates Choice of Farley Successor.

BY WALTER TROHAN.

[Chicago Tribune Press Service.]

Washington, D. C., Aug. 1.—Edward J. Flynn, Democratic national committeeman from New York and for years one of the "big five" of Tammany Hall, today was selected to succeed James A. Farley as chairman of the Democratic national committee.

The choice of the man who will direct the 1940 Democratic Presidential campaign was dictated by President Roosevelt at a White House conference. At the conference were the President; his running mate, Secretary of Agriculture Henry A. Wallace; Postmaster General Farley, and members of the committee of five named by Farley at Chicago after the party's convention to meet with the Democratic nominees and choose his successor.

Flynn will become Democratic chairman on Aug. 17, the date Farley set for his own retirement.

Chosen Against Wishes.

Flynn was named, against his will, after other candidates for the post had flatly turned it down. He was persuaded by the President to direct the campaign, altho he had pleaded that some one else be selected, because he did not feel physically able to withstand the strain of running a campaign.

Mr. Roosevelt prevailed upon Flynn to accept the post because, it was reported, the President wanted him to succeed the man who twice put him in the White House in order to offset printed reports that the President could not regard Farley as a serious Presidential candidate on religious grounds.

Frank Walker, financial godfather of the Roosevelt preconvention campaign in 1932, had refused to take the post under any circumstances.

Mayor Kelly Ruled Out.

Mayor Edward J. Kelly of Chicago, the cheer leader of the Roosevelt third term "draft" at the Chicago convention, was ruled out of consideration for the same reason as Frank Hague, Jersey City boss, altho both were among the first to ballyhoo the third term. They were sidetracked because they head the two most powerful political machines in the country.

In rejecting the leaders of flourishing political machines, Mr. Roosevelt selected a leader of the broken down Tammany Hall machine. Flynn has been one of the five leaders of Tammany Hall since the days of George Olvaney. He holds this place by virtue of his chairmanship of the Democratic county organization for Bronx county.

However, Flynn was the only Tammany leader to support Mr. Roosevelt at Chicago in 1932 when the rest of Tammany Hall strung along to the end with Alfred E. Smith, the happy warrior who has twice walked out of the Democratic party to campaign against the President. Flynn was secretary of state in Mr. Roosevelt's cabinet as governor of New York.

Figure in 1933 Split.

In 1933 Mr. Roosevelt picked Flynn to run a campaign against Tammany Hall. Flynn supported the candidacy of Joseph V. McKee, president of the New York City board of aldermen, against John P. O'Brien, the Tammany choice. The split in the Democratic ranks enabled Fiorello La-Guardia to win the mayoralty on the fusion ticket.

Flynn was present at today's conference as a member of the subcommittee to pick Farley's successor. Other members were David Fitzgerald of Connecticut, W. W. Howes of South Dakota, Mrs. Mildred Jaster of Ohio, and Miss Beatrice Cobb of North Carolina.

Flynn's selection was announced by Farley at the end of the meeting, which lasted an hour. Following the Farley announcement Flynn issued a statement expressing pleasure at his selection, paying tribute to Farley, and predicting a Democratic victory in November.

Farley's Successor

(Story in adjoining column.)

[Associated Press Wirephoto.]

Edward J. Flynn (right), new chairman of Democratic national committee, receiving congratulations of Postmaster General Farley, his predecessor, in White House yesterday.

HERSHEY THINKS ONLY A MIRACLE CAN SAVE BRITAIN

Beardstown, Ill., Aug. 1 (AP).—Harry B. Hershey, Democratic candidate for governor, told an audience of west-central Illinoisans at Beardstown's annual fish fry today that "it will be almost a miracle" if Great Britain survives her war with Germany and Italy.

Hershey referred to the statement in Washington, D. C., yesterday of Secretary of War Henry L. Stimson that Britain might be conquered in 30 days, adding:

"I think that every realistic person is aware that the warning is not far-fetched—that, if Britain survives, it will be almost a miracle."

Hoosier Club for Willkie to Attend Notification

Plans to attend the notification ceremonies Aug. 17 at Elwood, Ind., were completed by Chicago's first Hoosier Club for Wendell L. Willkie yesterday at the Hoosier Art gallery, 211 West Wacker drive. The group also decided on a special button. Dr. Irene Behnke has been elected president of the club. Mrs. Martha M. Krysiak, first vice president, was brought up in Elwood, Ind. Her father, a Republican, worked for the election of Abraham Lincoln.

Friday Clearance!

Beautiful DRESSES $4

$6.95 to $8.95 Values

- Cool Prints!
- Bemberg Sheers!
- Spun Rayons!
- Filmy Sheers!
- Rayon Crepes!

Broken Sizes, 16 to 52
All Sales Final!

AIR-COOLED SECOND FLOOR

Lane Bryant
101 N. WABASH AVE.

It's fun if you know where to go. Between midnight and 4 a. m. folks who know their way around go to Ricketts restaurant for good food, good drinks and good fellowship.

ONLY AT RICKETTS!
MIDDLEBROOK FARM
ROAST DUCK

RICKETTS
That POPULAR Restaurant
at the Watertower
103 East CHICAGO

FILTERS

TO "SNAP UP" YOUR VACATION SHOTS

● We've a group of Kodak Lens Attachments that can turn so-so snapshots into "stunners" . . . and a lot of other picture-making accessories that help tremendously, too. Inexpensive. Easy to use. Let us demonstrate . . . today.

EASTMAN Kodak STORES CO.
133 NORTH WABASH AVENUE
Telephone STAte 5130

SENSATION! COOL-WATER SOAP PROTECTS SILKS, SOFT WOOLS!

IVORY SNOW works easily without hot water that tends to shrink wools—fade colors!

DO YOU LOVE LUXURIES . . . *little* luxuries like gay, colorful pajamas . . . gleaming silk lingerie . . . soft cashmere sweaters? Then you'll love the new Ivory Snow, the sensational soap that helps pretty washables like these *stay* lovely. You see . . . Ivory Snow washes these silks and wools with amazing safety—in *cool* water. Yes, in 3 seconds, Ivory Snow bursts into gentle cool-water suds. Not a drop of hot water is necessary.

So, if hot water has faded *your* nice new washables you can say, "Never again! I'll use Ivory Snow and cool water. Yes . . . never again will I use the hot water that tends to shrink soft woolens!"

Try Ivory Snow. It's a brand new soap—not flakes—not powder. Ivory Snow gives fine washables double protection—cool-water washing *and* Ivory purity. Ivory Snow is a new form of pure Ivory Soap. Ask for Ivory Snow today.

Good Housekeeping Institute

LET'S GO TO A PARTY!

And look your party-best in fresh, bright colors. That means . . . stay away from hot water. Use cool-water Ivory Snow and see your new washables come out gleaming time after time.

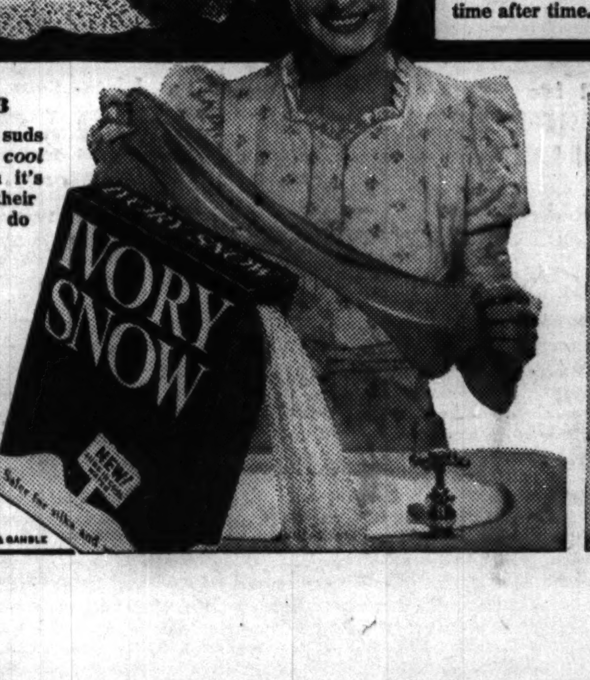

QUICK AS 1-2-3

Ivory Snow speeds into suds in 3 seconds. Right in *cool* water. Wonderful when it's late and stockings need their nightly washing. You'll do that job in 2 minutes.

RELAX . . .

when you wash nice pajamas and dainty silk lingerie. Just use this amazing new Ivory Snow! Cool suds help colors stay glowing like a rainbow. No worries about hot water fading now.

TRADEMARK REG. U. S. PAT. OFF. • PROCTER & GAMBLE

In respect to the memory of

Mr. Emanuel M. Schnadig
Chairman of the Board

Our offices and plant will be closed Friday, August 2nd, until 1:00 P. M.

CHICAGO MAIL ORDER CO.

in Friendly Canada

ONTARIO QUEBEC The MARITIMES

- Your Vacation Dollar Goes Farther in Canada.
- A North Woods playground in Ontario . . . fish, golf, swim, ride, hike, loaf in solid comfort.
- Comfortable French River Chalet-Bungalow Camp . . . Devil's Gap Lodge, at Kenora, Ontario.
- Old Quebec and famed Chateau Frontenac. French shops; stroll cobbled streets; historic countryside.
- In Quebec is excellent golf, riding, swimming and an atmosphere conducive to relaxation.
- The Maritimes . . . beautiful New Brunswick and Nova Scotia. Golf, tuna fishing, sailing, swimming, riding, hiking, cycling.
- Rest or be active at The Algonquin Hotel at St. Andrews-by-the-Sea . . . The Digby Pines, Cornwallis Inn at Kentville, Lakeside Inn at Yarmouth . . . four famous seaside resorts in the Maritimes.

CANADA WELCOMES U. S. CITIZENS—No Passports

Ask Your Travel Agent or
THOS. J. WALL, *General Agent*
71 E. Jackson Blvd.
(adjacent to parking facilities)
Chicago, Ill. • Phone WABash 1904

Canadian Pacific
WORLD'S GREATEST TRAVEL SYSTEM

YOUNGSTERS FIND IT PAYS TO LIVE IN ELWOOD NOW

Memento Business Thrives as Big Day Nears.

BY PERCY WOOD.
[Chicago Tribune Press Service.]

Elwood, Ind., Aug. 1.—Something of the excitement which comes with national significance is beginning to spread thru Wendell L. Willkie's birthplace as this normally quiet little city prepares to welcome the Republican Presidential nominee and a cross section of the nation on notification day, Aug. 17.

Elwood's small fry give the tipoff on what the rest of the town obviously is feeling. The kids aren't holding back. They sense that their home increasingly will become the cynosure of the country for the next 16 days and are entering into the spirit of things.

Already the guest book kept by Mrs. Margaret Harting, receptionist at notification headquarters, holds signatures from London, San Francisco, New York, and Miami, among thousands of others, but these visitors had to pass thru an enthusiastic phalanx of junior Willkie salesmen before they got into headquarters.

All Visitors Besieged.

Whether it is Mr. Alistair Cooke of the London Times, or a straw-hatted farmer in faded blue overalls, visitors are besieged impartially by a mannerly crew of youngsters, who ask them to purchase some of the dozen or so Willkie souvenirs as a part of their pilgrimage. Willkie auto plates, badges, ash trays, post cards, lapel ribbons and paper weights are going fairly well to date, the small merchants report. The probabilities of lemonade and pop sales on Aug. 17 leave them bug-eyed and almost exhausted in the telling.

These available mementos can be bought in front of headquarters and near Willkie's birthplace, or in several stores along Anderson street, the principal thorofare. There will be other outlets as the big day approaches, the kids say.

Capehart Guides Work.

Inside headquarters—a big, roomy house, with tall ceilings and plenty of electric fans—the local people who hope to manage a crowd of almost any size on Aug. 17, are busy under the positive but amiable guidance of Homer E. Capehart, the Washington, Ind., farmer-manufacturer who fed roasting ears and fried chicken to 15,000 middle west Republicans as a party gesture two years ago.

Capehart can have as many assistants as he wants for the job ahead, and 20 local personages have been designated committee chairmen to handle details. They don't think they have overlooked any, but it is a flexible organization constantly open to suggestions. There is no starched efficiency, but then Elwood is a town where people say "Good Morning" whether they know you or not.

START ISSUING FEDERAL FOOD STAMPS IN CITY

The federal food stamp plan went into operation in Chicago yesterday. Stamps in place of cash were issued to 3,500 relief cases representing more than 8,000 persons dependent on the Chicago Relief administration.

The federal stamp plan raises the purchasing power of reliefers by enabling them to obtain surplus foodstuffs in addition to their usual food allotment. For every dollar of his relief check designated for food, the reliefer receives a dollar's worth of orange stamps good for general food. In addition he receives 50 cents' worth of blue stamps good for any commodities listed as surplus foodstuffs.

About 165,000 persons on relief are expected to use the stamp plan. Only those who prepare their meals in their own homes are eligible. Distribution of the stamps is staggered alphabetically thru the rolls of the CRA.

Leo M. Lyons, relief commissioner; Ellsworth F. J. Reilly, representative of the Surplus Marketing administration; C. A. Hughes, Cook county farm adviser, and other officials, were on hand at the 6th district offices, 2544 North avenue, to watch the initial distribution of stamps.

Fatally Stabbed in Fight Over Nonpayment of Debt

Joseph Gall, 47 years old, 1807 17th street, was stabbed and fatally wounded last night in a fight with Vincent Kojs, 54 years old, 1724 17th street. Gall died in the county hospital.

Buy First Tickets for Willkie Day

[TRIBUNE Photo.]

Arthur J. Bidwill selling first railroad tickets for notification day at Elwood, Ind., to labor union officials, left to right: Joseph Allen, Frank Willkie, Matthew G. Lenehan, Peter Riley, and Thomas J. Murray.

ELWOOD REVISES TRAFFIC PLANS FOR WILLKIE DAY

Boosts Capacity to Handle Visitors.

BY HAL FOUST.
[Chicago Tribune Press Service.]

Elwood, Ind., Aug. 1.—The crowd which will attend the Wendell L. Willkie acceptance ceremonies here on Aug. 17 will be limited solely by the capacity of this town to accommodate the throng. That capacity has been increased at least 50 per cent thru changes in plans adopted at conferences during the last three days.

The number of visitors to this town of 11,000 now is being predicted at from 100,000 to 150,000. About 40,000 who are to arrive by special trains will march a mile behind bands to a 40 acre park on the northeast corner of the town where Willkie is to speak at 3 o'clock [central standard time]. Commerce commissions have authorized a suspension of most of the regular traffic on the two railroads.

The capacities of the approaches to 250 acres of free parking areas have been doubled under a scheme approved last night. No vehicles except those connected with the event will be permitted on any Elwood street.

As important as the physical control over the roads is a change in the entertainment program designed to encourage arrivals over several hours rather than all at once.

After Willkie finishes his talk, there will be at least another hour of entertainment which will aid in spreading the dispersal over a long time.

WILLKIE ELECTION URGED BY GREEN AS JOBLESS CURE

Carthage, Ill., Aug. 1 (AP).—Dwight H. Green, Republican nominee for governor, expressed the opinion today that the election of Wendell L. Willkie as President would expedite solution of the unemployment problem.

"The nomination of Willkie assures the people that the unemployment problem will be intelligently solved," Green said in a speech here. "The New Deal has failed to put men to work despite the power and unlimited funds placed at its disposal.

"The repeated attacks upon business, the strange and unsound theories upon which the New Deal is based, and the regulation of all industry, have destroyed the confidence of the public and of business men. The election of Willkie will restore confidence, renew business activity, and give jobs to millions now out of work."

Senator Shipstead Files to Run as a Republican

St. Paul, Minn., Aug. 1.—(AP)—Henrik Shipstead, who has represented Minnesota in the United States senate as a Farmer-Laborite for the past 18 years, filed today as a candidate for the Republican nomination at the September 10 primary. He announced his opposition to a third term for President Roosevelt, but made no mention of Wendell L. Willkie, the Republican Presidential candidate.

Rail Demand Brisk

Demands for railroad tickets to Elwood, Ind., for the Wendell L. Willkie notification ceremonies Aug. 17, are pouring into Republican headquarters. The first batch of tickets—840 of them—was sold yesterday at Cook county headquarters in the La Salle hotel by Arthur J. Bidwill, chairman of the Cook county notification day committee, to a group of business agents of American Federation of Labor unions, for members of their unions.

In the delegation of purchasers were Thomas J. Murray of the electrical workers, chairman of the labor group; Matthew G. Lenehan of the electrical workers, Peter Riley of the gravel and composition roofers, Joseph Allen of the slate and tile roofers, and Frank Wilkie of the lathers.

The 1940 Club announced yesterday it has already sold 1,600 tickets to Elwood. Harry S. Ditchburne is president and Gordon A. Ramsay secretary of the club. Its special trains will leave Chicago at 8 a. m. Aug. 17, arriving in Elwood in time for the ceremonies and returning to Chicago after the program. Cost of the trip, including a chicken dinner, is $5.

M'NARY PLANNING SEVERAL MAJOR CAMPAIGN TALKS

Washington, D. C., Aug. 1 (AP).—Senator Charles L. McNary of Oregon, Republican Vice Presidential nominee, said today that he planned to make five or six major campaign speeches, most of them in the west. He also may make several radio talks from Washington.

Already scheduled to accept the Vice Presidential nomination in Salem, Ore., on Aug. 27, he said he would postpone other speeches until September and October. He plans to fly to Oregon for the notification ceremonies, remain for a few days' rest, and then to return to his duties as senate minority leader.

McNary is expected to deal extensively with the farm problem in one address, probably at St. Paul, Minn. He said he had been invited by Former Governor Alf M. Landon to make a major address in Kansas. He also has been considering going to Missoula, Mont., for a speech on forestry and conservation. He is expected to outline his views on public ownership of power projects and his opposition to the administration's trade agreement programs in other speeches, one of which may be in Salt Lake City.

Two Congressmen to Confer with Willkie on Agriculture

Washington, D. C., Aug. 1 (AP).—Representative August H. Andresen [R., Minn.] said today he and Representative Clifford R. Hope [R., Kas.] would go to Des Moines, Ia., to confer Monday with Wendell L. Willkie, Republican presidential nominee, on the G. O. P. agricultural policy. Hope is chairman of the Republican national committee's agricultural division and Andresen was appointed vice chairman by Chairman Joseph W. Martin, Jr. [R., Mass.].

MRS. SARAH RUMMEL DIES.

Kankakee, Ill., Aug. 1 [Special].—Mrs. Sarah V. Rummel, 90 years old, a native of New Albany, Ind., died here today. Funeral will be held in Delrey, Ill., Saturday.

RUSH TO ENROLL IN CAMPAIGN FOR HONEST ELECTION

Republicans Seek to Have Their Votes Counted.

BY ARTHUR EVANS.

Headquarters of the Illinois Volunteer Committee to Stop Vote Frauds were opened yesterday at 39 South La Salle street. There was a rush of Republican volunteer workers enrolling to prevent ballot cheating in the November election. George F. Barrett, Republican nominee for attorney general, who is chairman and organizer of the movement, estimated that more than 1,500 will be enrolled by tomorrow.

The offices are to be open daily, including Saturday, from 10 a. m. to 6 p. m., with Frederick Slater in charge and a battery of stenographers and clerks. Headquarters are to be kept open until November.

Will Receive Training.

Purpose of the committee is to enroll and train every citizen who wishes to help assure an honest election. Later the volunteers are to be given instruction in various devices used in election frauds and how to prevent them as watchers at the polls.

Those enrolling sign cards showing whether they have had experience as watchers, whether they care to attend classes, and whether they are willing to serve as watchers at the polls Nov. 5.

Want to Protect Votes.

"This movement," said Barrett, "has struck a responsive chord. People in Cook county, thru various court investigations, know that recent Illinois elections have been stolen by the Democratic machine. They are determined this year to protect the vote of Wendell L. Willkie.

"The machine can control only so many votes. It can steal many more if not watched. The more trained watchers we have the fewer votes the machine can steal. The sole purpose of this movement is to give all citizens an opportunity to insure an honest count."

Ben L. Berve, Republican state chairman, yesterday announced the appointment of Valores J. Washington of Chicago as director of Negro activities during the campaign.

FORMER WOMAN'S PARTY CHAIRMAN BACKS WILLKIE

The National Woman's party announced yesterday that Mrs. Florence Bayard Hilles of Wilmington, Del., former chairman of the party, member of a family that has been Democratic for five generations, has said she will support Wendell L. Willkie. Mrs. Hilles, daughter of the late Thomas Francis Bayard, secretary of state under President Cleveland and ambassador to Great Britain, paused yesterday in Chicago on her way west.

The National Woman's party, sponsors a constitutional amendment giving women all legal rights now held by men. A statement from the party said Mrs. Hilles, an independent Democrat, is supporting the Republican national ticket because of the plank in the Republican platform favoring submission to the states of the equal rights amendment. The Democratic party plank has "weasel words," the statement charged.

3 Election Judges Fined $25 Each for Negligence

Three election judges in the 33d precinct of the 4th ward were fined $25 each yesterday by County Judge Edmund K. Jarecki on charges of negligence in the April 4, 1939, mayoralty. The judges were Mrs. Florence Proskauer, 1310 Hyde Park boulevard, Democratic and Mrs. Dorothy K. Auerbach and Nathan Schwartz, both of 1380 Hyde Park boulevard, Republicans. Recounts had shown improper handling of the ballots.

BURGLARS GET $510 LOOT.

Burglars climbed thru a small transom at the home of Louis L. Berger, 2515 East 77th street, and carried away clothing, jewelry, and money to a total value of $510.

EX-SLAVE TO BACK WILLKIE IN NAME OF LIFE, LIBERTY

Elwood, Ind., Aug. 1 [Special].—One of the interesting visitors at Wendell L. Willkie notification headquarters today was a former slave, the Rev. Barney Stone of Noblesville, Ind., who is 93 years old and who will vote for the Republican Presidential nominee in the name of "life, liberty and the pursuit of happiness."

Mr. Stone was born in Kentucky and ran away from slavery to join Co. E, 108th [Union] infantry, in 1864, after having seen his mother "sold south." He served until the war ended, then entered the Baptist ministry and still preaches an occasional sermon.

Two years ago the colored veteran was taken to Gettysburg for the first Union-confederate reunion. As he stood on the spot where Lincoln made his Gettysburg address the associations became too much for him and he delivered himself of a combination oration and sermon which lasted an hour and brought him hundreds of listeners.

On his visit today he wore his brass buttoned uniform with a score of badges above his heart. He feels pretty well, he said, "but not what you'd call good."

Creditors Told Barrymore May Pay; Postpone Action

Los Angeles, Cal., Aug. 1 (AP).—Creditors of John Barrymore agreed today to delay bankruptcy proceedings after his attorney said there was a good chance the actor could pay in full his listed debts of $68,000 if given an opportunity to negotiate a new film contract. Barrymore, who was not in court, listed assets of $24,000 when he petitioned several months ago for time to meet his obligations.

LABORER'S DEATH HELD SUICIDE.

A coroner's jury investigating the death yesterday of John Rosch, 46 years old, 1842 Massasoit avenue, a WPA laborer, returned a verdict of suicide. Rosch's wife, Mary, found him shot in their home Wednesday, with a pistol beside him.

A Famous Dish AT CHICAGO'S MOST FAMOUS RESTAURANT
LOBSTER NEWBURG—Every Friday lovers of lobster come from miles around, to eat this famous dish. The proudest lobsters—only yesterday, swimming in the cold ocean off the coast of Maine—today, delicate—sea-sweet—succulent ... in a rich and creamy sauce, fragrant with old Sherry. A Friday specialty!
HENRICI'S
on Randolph . . between Clark and Dearborn
AND IN THE MERCHANDISE MART

SUBSCRIBE FOR THE CHICAGO TRIBUNE

A GUST OF VALUES
Carload Sale of Fresh New Merchandise Ordered During Manufacturers' Slack Season
Let's get it at Liggett's
THE REXALL DRUG STORES
25 Conveniently Located Stores
LOOP: State and Madison St., State and Randolph St., State and Adams St., State and Lake St., Clark and Randolph St., Randolph and Wells St., LaSalle and Washington, Daily News Bldg., Northwestern Depot
WEST: Ashland and Madison St., Oakley and Madison St.
EVANSTON: Davis and Chicago, Central and Railroad
NORTH: Clark and Division St., Wilson and Sheridan Rd., Sheridan and Irving Pk. Blvd., Howard and Ashland Ave., Belmont and Sheffield Av., Broadway and Wilson Ave., Clark and Diversey
SOUTH: 63rd and Cottage Gr. Ave., 63rd and Drexel, 53rd and Lake Park, 71st and Jeffery, 75th and Kingston
FRIDAY and SATURDAY

FLASH! PRICE BULLETIN
We reserve the right to limit quantities
Pond's Cream, 83c size with free tissues 39c
Cleansing Tissues 500's 14c
Lifebuoy Soap, 10c size 3 for 14c
Lyon's Tooth Powder 50c size 23c
Shu-Milk White, 10c size 2 for 15c
Kreml Hair Tonic $1.00 size 63c
Flit Insecticide Pint 18c
Watkins Mulsified Shampoo 50c size 29c
Freezone for Corns 35c size 19c
Gallon Outing Jug 98c
Bath and Shampoo Spray White or Green 23c
Picnic Pack 49 pieces, svc. for 6 14c
Witch Hazel Pint 19c
Bayer Aspirin 100s 59c

Cameras
Falcon Candid-Type CAMERA and CASE
750,000 Sold at $4.98 When Advertised Nationally
Fast action Wollensak lens sharp shooter takes 16 pictures (1⅝x1¼) on reg. 8-exposure film.
While Quantities Last $1.69
The New Magni-Vue Reflex Style Camera
Takes 12-2¼x2¼ pictures. $3.98
If you don't own one BORROW a CAMERA at LIGGETT'S
We'll gladly loan you a camera (no rental charge) for the day or week-end. And remember, films that you buy at Liggett's are never wasted. Take plenty and bring back what you don't use for full price refund.
EASTMAN N. C. KODAK FILM
No. 127, No. 120, No. 620 20c
No. 116, No. 616 25c
Enter Our 30-Day SNAPSHOT CONTEST
CASH AND OTHER PRIZES
Entry Blank at Any Liggett Store

Save from 19c to 40c on Famous REXALL Products
49c Mi 31 Antiseptic with choice of any of the items sketched... BOTH FOR 59c
Since the reg. price of Mi 31 (pint) is 49c, the "take your pick item" costs only 10c, and you have a choice of—50c Puretest Rubbing Alcohol, 49c Puretest Aspirin Tablets (100's), 29c Rexall Milk of Magnesia or 29c Milk of Magnesia Tooth Powder!

Repeat Sale of a Big Success!
FOLDING ELECTRIC IRON
with CORD and TRAVEL CASE at a 49c saving! Reg. $1.98 1.49
The top-notcher on last month's hit parade of values! Weighs next to nothing, handle collapses to make it fit in a flat as a pancake box, plug at side keeps cord out of your way. "Moderne" A. C. or D. C. with embedded heating element.

Buy Your Vacation Stationery at Liggett's and Get a
FREE Mechanical Pencil
Everything for Your Letters Home but the Stamps! 39c
The Lord Baltimore Portfolio sketched (with 50 sheets and 24 envelopes) and a Belmont "thin lead" propel-repel-expel pencil with large snap-in eraser and pocket clip. Both for regular price of portfolio alone!

NEW 8 DAY ALARM CLOCKS 1.69
Guaranteed quiet-tick Ingraham movement with mellow tone ALARM in pedestal style ivory and gilt or black and nickel case.

* Gardenia * Carnation * Lilac
Colossal Pint Bottle of WRISLEY COLOGNE
Enough to last all the rest of the summer! 49c
Use it on your undies and in your bath, douse its cool fragrance over your body. At 49c a pint you can afford to be extravagant!

Seldom Sale Priced! 75c Rexall Theatrical COLD CREAM
The cream theatrical stars have used since the days of East Lynne. Specially priced for the first time since our Spring One Cent Sale!
FULL POUND tin 59c
cleanses softens freshens lubricates the skin

Hay Fever Relief
Estivin....... 1.00 Size 79c
Rinex 50c
Harex 89c
Himrods 98c
Hart's Efedron Jelly .. 47c
Rexall Nasal Jelly ... 25c
Ephedrine Inhalant Compound ... 1 oz. 29c
Mistol Drops With Ephedrine 23c

KEEP COOL WITH COLOGNE
CARA NOME with ATOMIZER
Hot weather version of exquisite, lingering Cara Nome Perfume.... 1.00
PINK CLOVER COLOGNE
Harriet Hubbard Ayer captures the perfume of pink clover wet with dew. 1.00
YARDLEY LOTUS LAVENDER
Lotus with a dash of lavender. Large 3½ oz. golden-topped bottle..... 1.00
APPLE BLOSSOM COLOGNE
Helena Rubinstein's new Flower Shop Bouquet. Lovely as morning mist! 1.00

Gem Clog-Pruf RAZOR
plus 50c BARBASOL
plus 5 GEM BLADES
All Three, $1.00 Value 59c
The razor alone is worth the price. It's specially designed for brushless shaving with extra wide, clog-proof V slot.

This month only at Liggett's—WITH THIS COUPON
We will give you a 25c box of Cara Nome Face Powder with purchase of 25c size CARA NOME PERFUME 50c Value at ½ Price! 25c
Handy sizes of this famous $2 face powder and $4 an ounce perfume for your purse, your weekend trip, your vacation!

Let's get it at Liggett's

Don't Let the Weather Worry You—
It's C—O—O—L at a
TRIANGLE RESTAURANT

CRUNCH CRUNCH
YOU CAN'T STOP EATING THEM!
● They're SO delicious, these curly flakes . . . thin as paper, crisp, crackly; and GOLDEN brown. Every bite calls for another . . . and another. We make them from choicest potatoes, sliced very thin. Your family and friends are sure to prefer them.
Guaranteed freshIIIn 5c and 10c bags. At grocery stores and delicatessens.
Mrs. Klein's POTATO CHIPS
Enjoy Mrs. Klein's French Fried Popcorn

DON'T ASK FOR "ROOT BEER"... YOU MAY GET AN ARTIFICALLY FLAVORED DRINK
Hires R-J ROOT BEER 5¢
WITH REAL ROOT JUICES
INSIST ON HIRES AND GET THE DELICIOUS FLAVOR OF real Root Juices

Hiawathas

TWO a day each way
THE MILWAUKEE ROAD

Union Station		Central Time Morning	Afternoon
CHICAGO	Lv.	9:45 am	1:00 pm
MILWAUKEE	Lv.	11:07 am	2:15 pm
ST. PAUL	Ar.	5:05 pm	7:15 pm
MINNEAPOLIS	Ar.	5:45 pm	7:45 pm

All alike from Tip Top Tap to Beaver Tail
179 W. Jackson or Union Station, Phone Central 7600

PROMISE LOWER MILK PRICES IF WAGES ARE CUT

Dairies Hope to Bolster Delivery System.

Officials of two large dairy companies promised yesterday that any cut in distribution costs under a proposed lower wage scale for union milk wagon drivers would be passed along to Chicago milk consumers.

Their statements were made in the Palmer House before the three man arbitration board which is to decide the new pay rate of the drivers. Members of the board are the Rev. Dennis J. Dunne, pastor of Holy Cross Catholic church; Paul Potter, secretary of the Associated Milk Dealers, and Thomas J. Haggerty, secretary-treasurer of the Milk Wagon Drivers' union.

Seek to Curb Store Sales.

"Dealers are losing money at the present prices and costs," said Francis Kullman Jr., vice president of the Bowman Dairy company. "Even so, we propose to pass any savings on in an attempt to restore the home delivery system to greater volume. We are interested in stopping the trend to store sales and keep drivers at work.

"We think we have the welfare of our drivers at heart in urging them to take a lower base pay. I have several relatives who are drivers, and I believe it's to their interest to preserve their jobs rather than to insist on their present pay."

Offer Bigger Commissions.

The old base pay scale was $48 a week. The dealers have asked that this be reduced to $30. They have offered to change the commission basis to make commissions larger, but the drivers would still have total earnings variously estimated at from $10 to $15 a week less. Arbitration was resorted to after negotiations to settle the question failed.

W. L. Dressel, president of the Chicago division of the Borden-Wieland company, said that in Hammond the drivers recently took a pay cut, that retail delivery prices were cut and that all the men retained their jobs and found that their wagon sales were increasing.

"I think I can say the same thing would happen here," Dressel said.

At present the home delivery price is 13 cents a quart and the store price 8½ cents.

1,500 Battle Blazing Forest in South Dakota

Rapid City, S. D., Aug. 1 (AP).—Fifteen hundred CCC enrollees and civilians tonight battled a 1,500 acre forest fire 15 miles northwest of Hill City. The blaze, starting during a storm Wednesday, swept three miles today. It still was out of control tonight.

Falls 3 Floors; Lives

Sidney Vengrow, who escaped serious injury when tree broke three story fall.

A tree in the back yard broke the fall of Sidney Vengrow, 4 years old, when the boy tumbled from the back porch of his home on the third floor at 1118 North California avenue yesterday. At Norwegian-American hospital it was found that, thanks to the tree, Sidney's injuries were limited to a fractured right wrist and scratches on the stomach, chest, and arms.

Frances Gruenwald, 15 years old, 2428 Cortland street, also fell from a third floor porch while visiting at 1758 North Talman avenue. The railing broke while she was leaning on it. She suffered a possible spinal fracture and internal injuries, physicians at St. Elizabeth's hospital said.

Billie Russell, 3, fell out of a second story window last night at his home at 6617 May street when a screen gave way. He landed on the lawn about an inch from a stone curb on the entrance walk. He was taken to St. Bernard's hospital where it was said he had incurred a possible skull fracture.

CAFE MANAGER ROBBED OF $470 AT DEPOSITORY

Two bandits, one wearing a handkerchief mask, took a small bag containing $470 last night from Fred H. Uzel, 326 North Austin boulevard, Oak Park, night manager of the Eitel restaurant in the North Western railroad station. Uzel had taken the cash to the second floor of the station and across a ramp to the Daily News building where there is a night depository of the Terminal National bank. As Uzel fitted his key into the lock the two men slipped up behind him. One took the bag and the other felled Uzel with a blow with a gun-butt. The restaurant manager suffered two scalp wounds which were treated in the railroad dispensary.

FIND 'FIX' CHEATS COUNTY OF LARGE SUMS IN TAXES

Bar Association Demands Prosecution by State.

How so-called "tax service agencies" have cheated Cook county out of tax revenues and have prevented thru briberies and forgeries the fair assessment of personal property was disclosed yesterday in a report made public by the Chicago Bar association. The report was submitted by William H. King Jr., president of the association.

It was based on an investigation into personal property assessments by a bar association subcommittee. The subcommittee, headed by Henry J. Brandt, was aided in its investigation by County Assessor John S. Clark, who opened his office's personal property files for inspection. Clark himself disclosed in January that assessments of 250 corporations had been "fixed" with the help of deputies in his office. Clark halted the "fix" in time to save the county $101,000 in tax revenues.

The association's report revealed that many of the "tax service agencies" solicit business from larger personal property taxpayers by offering to reduce their taxes, and then proceed to do so by preparing false returns. In many instances the agents forge signatures to returns, pay "improper rewards" to deputy assessors, and then collect fees from taxpayers on the basis of the reduction, the report found.

The association recommended a thoro investigation into the frauds by law enforcement authorities, so that "any persons, whether public officials, 'tax consultants,' taxpayers, lawyers, or others who have engaged in improper practices designed to defeat the equitable assessment and collection of personal property taxes in this county may be vigorously prosecuted."

The subcommittee conducted extensive hearings, called numerous witnesses, and examined about 150 returns filed in Clark's office.

The Report's Conclusions.

The conclusions announced in yesterday's report are:

1. A number of individuals and groups have engaged in improper practices which defeat the proper assessment of personal property in Cook county.

2. The "tax service agencies" are manned in most cases by laymen, but in some cases have lawyers associated with them.

3. Many large personal property taxpayers in Chicago are "actively and repeatedly solicited" by runners for the agencies.

"A characteristic opening for the solicitation is the assertion that the taxes previously paid by the taxpayers are exorbitantly high; that others in the same position pay a great deal less. This is followed by the argument that members of the bar or regular attorneys for the taxpayers do not possess the requisite knowledge to serve effectively; that they do not have the necessary 'contact,' and that on the other hand, the tax service office is well connected politically. The sales talk is closed with the confident assurances that the tax can be cut in half and that the matter will be handled on a purely contingent basis."

Losses Called Large.

4. Fees paid to the agencies are substantial and result in the "loss of very substantial tax revenue."

5. Frauds in the returns include misstatement of assets, submission of false earnings figures, and forging by the agents of signatures of corporate officers to the false schedules.

6. Certain deputy assessors have made "improper concessions" to the tax agents. Their resignations have been demanded by the assessor and have been forthcoming, "so that the affiliation of such deputies with the office of the assessor has been severed."

7. Offenders should be vigorously prosecuted under state laws which impose a fine of $1,000 or a year in the county jail or both for making a fraudulent return.

The association also ordered the committee on taxation, sitting as a "committee on inquiry," to consider further any evidence that members of the bar have collaborated in improper activities. Another order directed that any evidence of unauthorized practice of law by lay "tax consultants" be presented to the bar association's committee on unauthorized practice for appropriate action.

MANDEL'S MEN'S SHOPS

Sale!

Save ¼—½ and More!

Men's Sport Ensembles

Regular $4, $5, $6 and $7.50 Values $2.98

- Luxurious Spun Rayons
- Spun Rayon and Cotton Mixtures
- Lightweight Cotton Fabrics
- Spun Rayon Gabardines
- Spun Rayon and Cotton Hopsacking
- Solid Colors, some with Check or Plaid Shirts
- Slack Sizes 29 to 40, Shirt Sizes S, M, L
- Colors: Tans, Blues, Greens, Browns

Mail and Phone Orders Filled, Call State 1500

MANDEL BROTHERS' Sportswear, 2d, Wabash

You get MORE FOR YOUR MONEY inside and out when you buy a KODAK

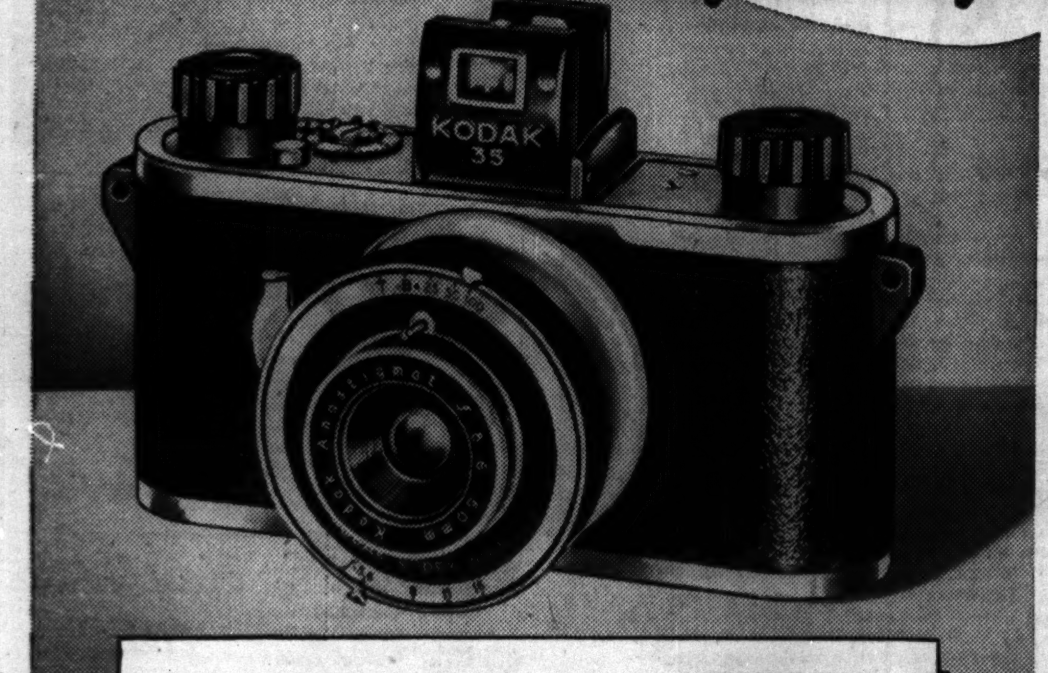

THE new Kodaks will win you on looks alone. But there's more to a camera than meets the eye . . . "Inside values" of a Kodak represent more than 50 years of camera-making experience . . . an investment of millions in precision machines . . . the inventiveness and skill of the largest group of camera craftsmen ever brought together.

These factors can't be matched. They add up to brilliant, trouble-free performance—better pictures.

New models are smaller, quicker to shoot—the latest picture-taking aids at your fingertips. See them now at your Kodak dealer's. Kodaks from $3.95; Brownies from $1 . . . Eastman Kodak Co., Rochester, N.Y.

• • •

KODAK'S NEW COLOR SHOW—AGAIN THE HIT OF THE NEW YORK WORLD'S FAIR

Last year and this, millions of people have marveled at the beauty and drama of Kodachrome full-color pictures projected on a 187-foot screen, longest in the world. And every day now, in increasing numbers, they're seeing the newer, better show . . . Also at the Kodak Building—expert advice on picture taking at the Fair. Don't forget your Kodak.

Kodak Anastigmat lens, 1/100-second shutter, and Eastman precision construction throughout . . . Kodak 35 (f/5.6) is the buy in low-cost 35 mm. cameras. Through modern photofinishing methods it leads to black-and-white pictures 2¾x4 inches. When loaded with Kodachrome Film, it performs brilliantly as a color camera. Automatic exposure counter, folding optical eye-level finder.

PRECISION "MINIATURE" KODAK 35 (f/5.6) $14.50

Only EASTMAN makes the KODAK

$3.75

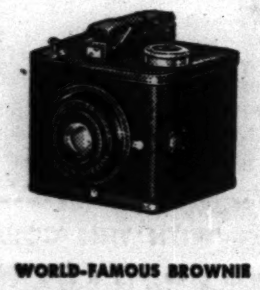

WORLD-FAMOUS BROWNIE

Six-20 Brownie Special, with new tapered design, is the world's most famous box camera modernized. Spyglass-type finder. Plunger shutter release minimizes camera movement. Near-and-far focus. Rotary shutter for snaps and time exposures. Pictures, 2¼x3¼ inches.

SIX-20 BROWNIE SPECIAL

$3.95

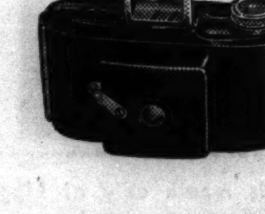

SMALL CAMERA—BIG PICTURES

One of the most convenient cameras ever designed. Kodak Bantam (f/8) carries like a pack of cigarettes, yet through modern photofinishing methods it leads to pictures 2¾x4 inches. Kodalinear f/8 lens, eye-level finder. Loads with low-price 8-exposure Kodak Films.

KODAK BANTAM (f/8)

$5.25

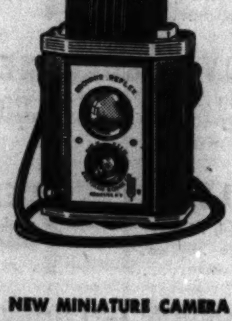

NEW MINIATURE CAMERA

Famous reflex-type camera. Finder, fitted with folding hood, shows brilliant image, full size of picture. Fixed focus. Snapshot and "bulb" exposures. Push-button shutter release. Complete with braided neck cord. Makes 12 pictures, 1⅝x1⅝ inches, on inexpensive Kodak 127 Film.

BROWNIE REFLEX

$8.50

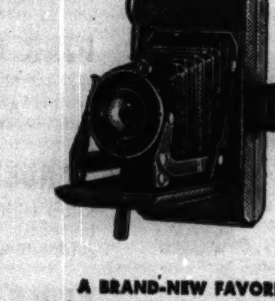

A BRAND-NEW FAVORITE

Newest star among inexpensive folding cameras. Single push button for opening and closing. Two view finders. Extra-rigid lens support. Kodet lens . . . requires no focusing. New Dak shutter, with time, "bulb," and snapshot settings. Pictures, 2¼x3¼ inches.

KODAK VIGILANT JUNIOR SIX-20 (Kodet lens)

$29.50

THE ECONOMY MOVIE MAKER

Brings home movies within the reach of almost everyone. Gives 20 to 30 black-and-white movie scenes—each as long as the average newsreel scene—on a roll of film costing $2, *finished, ready to show*. Also makes movies in gorgeous full color on Kodachrome Film.

CINÉ-KODAK EIGHT, Model 20

RESORTS AND TRAVEL. TOURS.

RESORTS AND TRAVEL. TOURS.

RESORTS AND TRAVEL. TOURS.

COOL! REFRESHING! LAKE EXCURSIONS!

TO MILWAUKEE — S. S. CITY OF GRAND RAPIDS

Take the 170-mile S. S. Grand Rapids Cruise to Old Milwaukee and return . . . Beautiful shoreline in sight all the way . . . New Sky Deck! . . . New Lido Deck! . . . New Air-Cooled Admiralty Cocktail Lounge! . . . New, spacious Marine Ballroom! Nothing like it on land!

ROUND TRIP WEEK DAYS $1.75 | Sun. and Hol., $2.00 One Way Fare, $1.25

Phone for SPECIAL Group Rates!

DAILY 9:45 A. M. HOME 9:45 P. M.

Tune in "MAKE BELIEVE DANCELAND"—WCFL Nightly Except Sundays, 9:45 to 10 P. M.

MOONLIGHT SKYLINE CRUISE 75c Nightly 10:15 to 12:30 Saturday 10:15 to 1 A. M. Music—Dancing—Fun

CHICAGO-MILWAUKEE STEAMSHIP LINE Ph.: DELaware 4949 Convenient Free Parking at Entrance to Pier

—DANCING—FREE—

BENTON HARBOR, ST. JOSEPH SOUTH HAVEN — S. S. THEODORE ROOSEVELT

Take the S. S. Theodore Roosevelt "Switzerland of America" cruise to Benton Harbor, St. Joe, South Haven. Luxurious Lido Deck! . . . Seagoing Bill Neptune Casino! . . . New Davey Jones' Locker! . . . Deck Sports! . . . Dance to music by the Essex Boys in the biggest ballroom on the Lakes.

BENTON HARBOR SAINT JOSEPH $1.75 ROUND TRIP Sun. & Hol., $2.00

SOUTH HAVEN $2.00 ROUND TRIP Sun. & Hol., $2.50

DAILY 9:45 A. M. HOME 9:00 P. M.

CHICAGO ROOSEVELT STEAMSHIP CO. Ph., FRAnklin 5850 Free Parking at Pier

NIGHTLY DANCE CRUISE 75c 9:30 to 12 Midnight Saturday Night Pirate Cruise, $1.00 12:15 to 2:45 A. M. Music by Embassy Boys

All Schedules Daylight Saving Time

Both from NAVY PIER Southwest End

YOU'LL HAVE MORE FUN ON THESE 7-DAY Great Lakes CRUISES

aboard the luxury-liners S. S. NORTH AMERICAN S. S. SOUTH AMERICAN

★

There's *extra* fun on these gleaming-white "Ocean Liners of the Lakes," because they're the *only* lake cruise ships exclusively for passengers . . . the *only* ones with *all outside* staterooms : : : the *only* ones with Promenade Deck completely encircling the ship, plus topside Sun, Sports and Observation Decks : : : the *only* ones that are oil-fueled—no soot, no smoke, no cinders! Whether you come for rest and relaxation—or for deck sports, dancing and entertainment, you simply have a better time aboard these spotless, spacious ships! Yet your trip costs no more. Seven days, including meals, and berth in OUTSIDE stateroom : : : : : : $69.50

Extended payment plan on tickets

Sail from Chicago via Georgian Bay to Buffalo, where you'll have ample time to visit Niagara Falls. Other ports include fashionable Harbor Springs, historic Mackinac Island, the "Soo," Detroit and Cleveland.

For information and FREE folders, see your travel agent, or

GEORGIAN BAY LINE 128 West Monroe St. Chicago, Ill. RAN. 2960

for AIRPLANE and STEAMSHIP TICKETS and INDEPENDENT TRAVEL, see RAYMOND-WHITCOMB 320 N. Michigan Ave. Chicago

For Thrifty, Pleasant Driving THE LINCOLN HIGHWAY SHORTEST—FASTEST—SAFEST FROM COAST TO COAST

COOL . . . THRILLING LOW COST! FRENCH-CANADA Cruises

Including TORONTO, LAKE ONTARIO, THOUSAND ISLANDS, ST. LAWRENCE RAPIDS, MONTREAL, QUEBEC, STE. ANNE de BEAUPRE, NIAGARA FALLS

● Over 1000 miles of scenic inland cruising! Personally escorted. Includes rail coach fare, steamer accommodations, sightseeing in Toronto, Montreal, Quebec, room with bath at fine hotels in Toronto, Montreal, Buffalo—and all meals.

8 DAYS $85 Every TUESDAY from Chicago

GREAT LAKES CRUISES, One Week, $68.55 *NO PASSPORTS REQUIRED. Apply to* TRAVEL AGENTS, *R. R. ticket offices or A. P. Williams, Gen'l Agt., 8 So. Mich. Blvd., Room 303, Chicago, Tel. RANdolph 6337.*

CANADA STEAMSHIP LINES

SPECIAL SATURDAY MIDNITE

The entire ship is your night club! Dancing! Refreshments! Entertainment! Fun!

Gala SWEET-HEART CRUISE

Leave 12:15 A. M. —Back 2:45 A. M. $1 PER PERSON NO OTHER CHARGE

S. S. ROOSEVELT—NAVY PIER

MICHIGAN.

DR. SALTZMAN'S MINERAL BATHS 40 years' experience with all types of arthritis, rheumatism, nervousness. Pleasant homelike surroundings. Low rates. Write for free booklet. Saltzman Hotel, Benton Harbor, Mich.

MICH. UPPER PENINSULA Information. Free Vacation Directory. Chicago Office, 823 S. Dearborn, Phone Harrison 6878.

BELVEDERE BEACH Directly on lake. Same management 43 years. Badminton. Tennis Court. Shuffle Board. near Golf. Booklet. Gentiles. MRS. R. T. HISTED, South Haven, Mich.

WISCONSIN.

WISCONSIN TOURIST BUREAU OFFICIAL CHICAGO HEADQUARTERS RESORT COTTAGE INFORMATION 209 N. MICHIGAN AVE. DEA. 1808

ILLINOIS.

Have you seen "The Lincoln Village" recreated exactly as it appeared over 100 years ago? Visit NEW SALEM—20 miles northwest of Springfield, Illinois.

FOOD BARGAINS

you will want

What three summer foods are now at peak quality and rock bottom prices? Do you know how to judge the freshness of sweet corn? Which meats are being featured at special money-saving prices?

To get the answers read Mary Meade's article on page 17. It is just one of the interesting features in the food pages of today's Tribune.

ZIPPER

Reprinted from The Tribune's collection of Gaar Williams cartoons

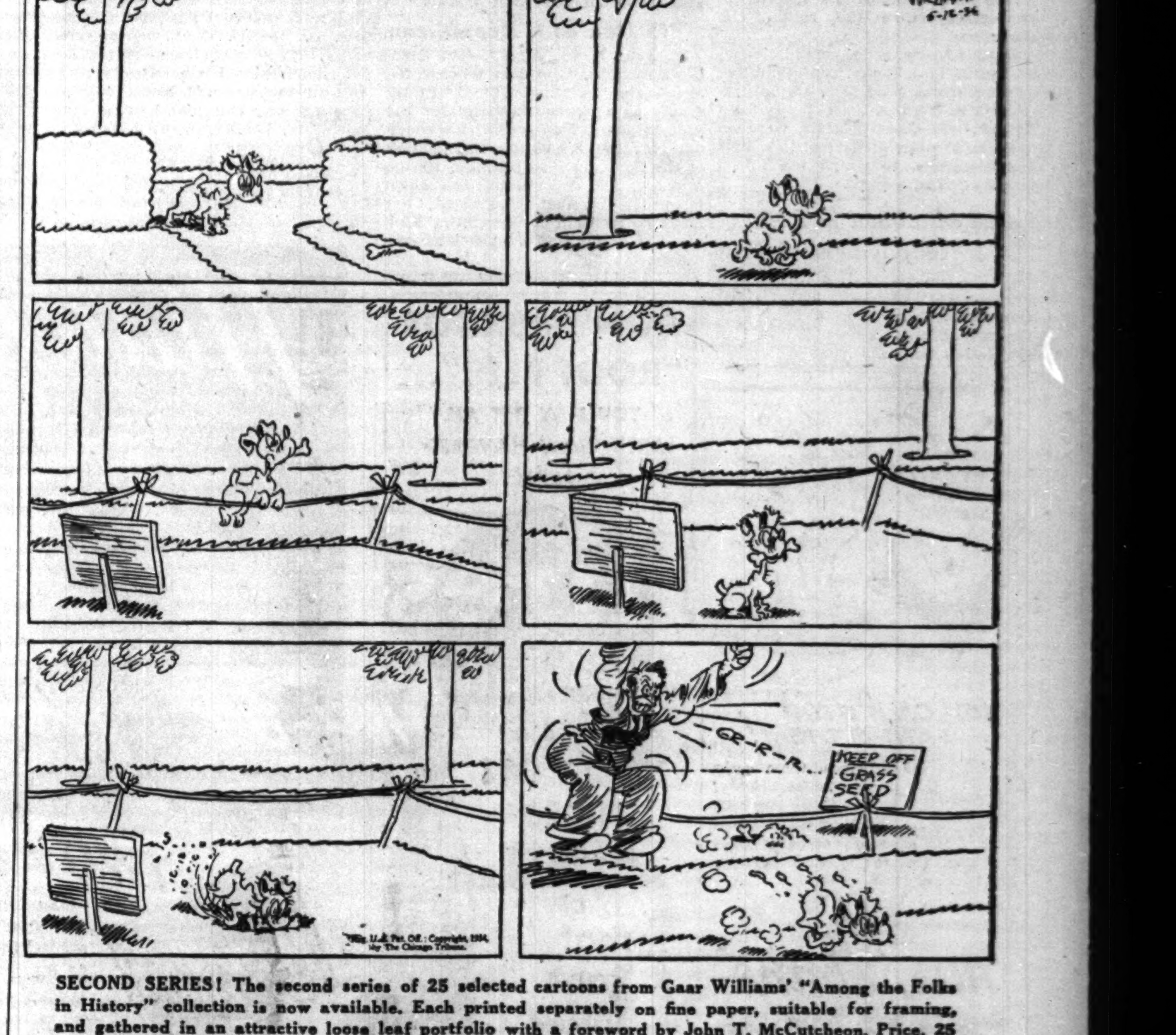

SECOND SERIES! The second series of 25 selected cartoons from Gaar Williams' "Among the Folks in History" collection is now available. Each printed separately on fine paper, suitable for framing, and gathered in an attractive loose leaf portfolio with a foreword by John T. McCutcheon. Price, 25 cents; by mail, 32 cents. On sale at the Chicago Tribune Public Service Offices, 1 South Dearborn Street, and Tribune Tower.

NEW EVIDENCE LINKS SAILORS' UNION TO REDS

Schemes to Sabotage War Equipment Bared.

BY WILLIAM FULTON.
[Chicago Tribune Press Service.]

New York, Aug. 1.—Fresh evidence of widespread communist activities among seamen in the National Maritime union has been unearthed here. Joseph Curran, head of the N. M. U., has been accused of holding membership in the communist party and contributing toward the Red fighting front.

Joseph Curran.

Documents linking Curran and other union leaders to the Red movement were in possession of a group of anticommunist sailors who were purged from the union a year ago. The data was turned over to Charles Yale Harrison, left wing novelist and author of "Generals Die in Bed."

Writing of his findings in the New Leader, Socialist weekly newspaper, Harrison disclosed an official copy of the minutes of a closed membership meeting held on New York's lower east side on May 4, 1938, in which plans for sabotaging water transportation of American war equipment were discussed.

He Quotes Curran.

According to the paper, Curran said to this gathering:

"I wonder if the membership realizes the strategic position in which our union is placed. Some day this union will be in a position to say when and where they [the United States government] will ship arms and ammunition from this country."

Harrison also produced photostat of a Communist party receipt issued in the name of Boss Curran and crediting him with three months' party dues, amounting to $7.20, and $7 in contributions which included $2 to the Red fighting front. The receipt bore the date of Oct. 14, 1936.

A spokesman for Curran has denied the authenticity of the receipts. The New Leader in its edition tomorrow will challenge the seamen's boss to put his handwriting and that on the receipt up to an impartial board of experts.

Bund Alliance Charged.

In addition, Harrison will loose a new blast. He will declare that many of the nearly 2,000 German-born seamen in the N. M. U. are members of the German-American bund and are working in coöperation with communist leaders to carry out strategy stemming from the Soviet-German pact of a year ago.

On this score the files of the United States Maritime commission have a report describing a riot in Buenos Aires on June 17 in which bund and communist members of the crew of the S. S. Brazil, an American Republican liner, taunted British tars in a waterfront bar. "Your turn is next," they shouted. Fists started to fly.

Moreover, Harrison recalls that Curran was quoted over the Berlin radio last May as charging British agents were plotting to blow up the liner President Roosevelt en route to Ireland to pick up refugees.

"A Political Racket."

"The National Maritime union is not a genuine labor union dedicated to the economic and social welfare of its members," says Harrison. "It is a political racket operating in the interests of a potentially hostile foreign government. And like all offenders whose guilt rests upon documentary evidence they are quick to cry: 'Forgeries!'"

Curran's influence is not limited to the seamen alone. He is president of the Greater New York Industrial Union council of the C. I. O., organized as a rival of the A. F. of L. Central Trades and Labor Council. The council Curran heads claims to represent 118 local unions with a membership of from 350,000 to 400,000.

Harrison alleges further that seven other N. M. U. leaders are communists.

Letters Are Evidence.

Harrison disclosed he had a trunkful of correspondence bearing on the communist work behind the scenes in the union. Some of the letters described the violence used in purging anti-communist members. One Red seaman wrote that he expected "an accident" to befall one of the recalcitrants.

The feminine touch has not been lacking.

One union member writing to a comrade in Boston, Mass., revealed that attractive young women were used on the waterfront to recruit membership in the party. He said, "In New York we are very short of good, attractive 'front'."

EXONERATED IN AUTO DEATH.

Herrin, Ill., Aug. 1 (AP).—A coroner's jury today exonerated Roy E. Patton of West Frankfort, 22 years old, in the death of Frank Stolton of Herrin, 66, who was killed when struck by Patton's automobile north of here last night. The coroner's jury found the accident was "unavoidable."

WINNIE WINKLE, THE BREADWINNER: Another Skeleton Rattles

Granted Divorce

[TRIBUNE Photo.]

MRS. SARAH WHIPPLE.

Herbert Whipple, so his wife Mrs. Sarah Whipple told Superior Judge Oscar F. Nelson yesterday, is troubled with a failing memory when he imbibes too freely of intoxicants. In fact, Mrs. Whipple said when questioned by her attorney, Norman Becker, Herbert can remember only one thing under those circumstances, and that is his home phone number.

Her objection to that was that he used it to call her and ask her to fetch him home. She said she has done so "hundreds of times" since they were married in February, 1935, and she is weary of it. Judge Nelson granted her a divorce on the ground of habitual drunkenness and specified she should get $12 a week for the support of their two children, Thomas, 4, and Richard, 3.

Mrs. Whipple is 24 years old and lives at 1017 Circle avenue, Forest Park. Mr. Whipple is 26 years old and is a stationary fireman. They were separated July 8.

ST. LOUIS SEIZES 15 DELEGATES TO C.I.O. CONVENTION

St. Louis, Mo., Aug. 1 (AP).—Fifteen delegates attending the convention of the C. I. O. United Automobile Workers were arrested today while participating in mass picketing of the Century Electric company, where the C. I. O. United Electrical Workers' union is conducting a strike.

One of the delegates, who said he was George Woods of Detroit, Mich., a deputy sheriff of Wayne county, Mich., was booked on charges of carrying a concealed weapon. Police Sergeant Jesse L. Treat reported he had searched Woods and had found a blackjack.

The others were held for investigation.

Roosevelt Approves Bill for 2 More Lieut. Generals

Washington, D. C., Aug. 1 (AP).—President Roosevelt today approved a measure to give major generals assigned to the Panama Canal and Hawaiian departments of the army the rank and title of lieutenant general while so serving. The bill is an amendment to an act which gave the rank of lieutenant general to the officers commanding the four field armies of the nation's land forces. It will entitle the new lieutenant generals to the same personal allowances as are paid vice admirals of the navy, in addition to regular pay and allowances of major generals.

Late on Job, WPA Worker Is Held for Striking Boss

Robert Tramel, colored, of 4601 Calumet avenue, a WPA worker, was arrested by the Lincoln park police yesterday on the complaint of his foreman, Fred Bender, 3422 North Claremont avenue. Bender, charging Tramel with assault and battery, said he arrived late for work on the park road project and insisted he be put to work. An argument followed and then, Bender said, Tramel struck him with an iron bar.

EIGHT YEARS IMPERIAL QUARTET AT LAIN & SON CHAPELS Exclusively

Lain & SON UNDERTAKERS

[ADVERTISMENT]

JOLIET EXPECTS 20,000 PERSONS AT AIR SHOW SUNDAY

Twenty thousand aviation enthusiasts are expected to attend the third annual Joliet Air show Sunday afternoon at the Joliet municipal airport under auspices of the Junior Association of Commerce of that city.

Exhibitions of stunt flying, dive bombing, ground strafing, and a mock air duel are on the program. The main event will be an attempt of Pilot Don C. Stevens to better his own world's record of 93 consecutive loops in a motorless glider. Proceeds of the show will go to Joliet's free milk fund.

Accommodations for parking more than 5,000 automobiles are being made by Donald C. Munch, general chairman of the show.

Joliet airport is on Troy road 4½ miles west of the city via Jefferson street. Chicagoans may conveniently reach the field by taking Route 66 to Troy road and going 1½ miles east. Admission will be 50 cents.

ALMAZAN FACES FOES' CHARGE OF SUBVERSIVE PLOT

MEXICO CITY, Aug. 1 (AP).—The permanent congressional commission today filed charges with the federal attorney general that Gen. Juan Andreu Almazan, presidential candidate in the July 7 election, and his supporters were guilty of activities of "a subversive character."

The commission, which represents congress, attacked the statements of Gen. Almazan and his partisans that they would establish their own "legal" congress and declare Gen. Almazan elected if the official returns next month fail to be in his favor. Gen. Almazan and the administration backed candidate, Gen. Manuel Avila Camacho, each claimed victory.

The commission urged investigation of the "violation of the secret vote," and the extreme violence that marked the election.

ACCUSES SUING MATE AND NURSE OF MISCONDUCT

Charges of misconduct with a nurse while on a summer trip to Lake Geneva, Wis., were alleged in a cross bill for divorce filed in Superior court yesterday by Mrs. Nora Summerville against Dr. Milton Summerville, 7218 Quick avenue, River Forest. Mrs. Summerville alleged that the nurse, one "Jane Doe," had asked her to give Dr. Summerville his freedom. The bill will be heard Aug. 9, together with a contempt action filed by Dr. Summerville, who is suing for a divorce, charging that his wife has violated an injunction which restrains her from molesting him. Mrs. Summerville is 32 years old, and he is 42. They were married 10 years ago.

Teachers, on Bicycle Tour, Reach Juneau—By Boat!

JUNEAU, Alaska, Aug. 1 (AP).—Mildred Hubbert of Portland, Ore., and her cousin, Lillian Taylor of Elgin, Ill., who bicycled most of the way to Ketchikan via the Caribou highway, arrived by boat last night. The teachers said they believed they were the first ever to push bicycles over the Caribou highway, which ends in northern British Columbia. They went to Ketchikan from Prince Rupert, B. C., by boat.

Admiral Henry W. Parker Dies Suddenly in Britain

LONDON, Aug. 1 (AP).—Admiral Henry Wise Parker, retired, former commander of the first cruiser squadron of Britain's Mediterranean fleet, died suddenly at his home in Devon today. He was 65 years old.

BEAUTY Softens Sorrow

. . . that is why we send flowers. They speak more comfort than a thousand words.

George Wienhoeber INC. FLORIST
41 S. Wabash 28 N. Michigan
All phones: RANDOLPH 3700

OBITUARIES

Mrs. Margaret Sullivan.

Mrs. Margaret Sullivan, mother of Dr. Harold P. Sullivan, chief physician and surgeon for the Chicago fire department, died yesterday in St. Anthony's hospital. She was 82 years old and lived at 4020 Adams street. Mrs. Sullivan, a native Chicagoan, was the widow of Capt. Michael Sullivan of the fire department. A second son, John, and two daughters, Dr. Noreen Doran and Mrs. Loyola Nichols, also survive. Services will be held at 11 a. m. tomorrow from the chapel, 4245 Madison street to St. Mel's church.

Mrs. Mary Gladney Rogers.

Mrs. Mary Gladney Rogers, 70 years old, died yesterday in the home of her daughter, Mrs. John G. Agar, 483 Illinois road, Lake Forest. The funeral service will be held at 2:30 p. m. tomorrow in the First Presbyterian church in Lake Forest. Mrs. Rogers was the wife of Frank Montgomery Rogers and the mother of James T. Rogers of Stamford, Conn. Mrs. Rogers was a Texan by birth. She had lived in Chicago and Lake Forest for the last five years.

Thomas Sloan.

Funeral services for Thomas Sloan, a traffic policeman for 24 years, will be held at 10 a. m. tomorrow from the home at 2101 South Avers avenue to the Blessed Sacrament church. Burial will be in Mount Carmel cemetery. Policeman Sloan died Wednesday after an illness of five months. He was 54 years old and for the last 12 years had been stationed at the Michigan avenue bridge. His widow, Margaret, three sons, and three daughters survive.

Frank Morgan Rice.

Funeral services for Frank Morgan Rice, who died Wednesday at the age of 74, will be held at 2 p. m. tomorrow in the Austin Boulevard Christian church, Austin boulevard and Superior street, Oak Park. Burial will be in Des Moines, Ia., Mr. Rice's boyhood home. Mr. Rice was for many years a Chicago insurance broker. Surviving are his widow, two sons, Fred W. and Lawrence A., and a daughter, Mrs. Florence Ann Bloche. The family home is at 803 North Ridgeland avenue, Oak Park.

Joseph C. Beutien.

Funeral services for Sergt. Joseph C. Beutien of the Aurora police department will be held at 3:30 p. m. tomorrow in the chapel at 332 Downer place in the suburb. Burial will be in Lincoln highway cemetery. Sergt. Beutien, who was 55 years old, died of a heart ailment Wednesday. His home was at 71 North Smith street, Aurora. The widow, Bertha, and four children survive.

Arnold Pomerantz.

New York, Aug. 1 (AP).—Arnold Pomerantz, 19 year old pianist and former child prodigy who performed as soloist at Philharmonic Symphony concerts for young people at the age of 9, died today. During his career he was an associate artist at children's concerts in Philadelphia, where he won a scholarship of the Curtis Institute of Music.

John H. Johntry.

Funeral services for John H. Johntry, attorney and former alderman of the 3d ward, will be held tomorrow at 9:45 a. m. in Holy Name cathedral. Burial will be in Rosehill cemetery. Mr. Johntry died Wednesday night of a heart attack shortly after returning to his home, 4413 Oakenwald avenue, from a baseball game.

JUDGE GIVES $50 LESSON IN HOW TO BE AMERICAN

Judge George B. Weiss decided yesterday that Charles Artz needed a lesson in Americanism and fined him $50. The charge: Disorderly conduct. Specifically, Artz was accused of making derogatory remarks about America.

Artz, who lives at 5524 Kenwood avenue, was arrested Wednesday night in the Y. M. C. A. cafeteria at 1400 East 53d street after a disturbance which started when Artz, staring at a sign reading "God Bless America," supposedly was heard to mutter, "God —— America."

Artz said he had remarked to a friend, "God bless America, but God —— some Americans," and other witnesses appeared for him, but Judge Weiss said:

"Over here we teach Americanism day and night."

He thereupon assessed the fine, but stayed final disposition pending a probation hearing Aug. 19.

STONE PARKERS SEEK RECALL OF VILLAGE CHIEFS

Clarence J. Peterson, village clerk of Stone Park, has been presented with a petition signed by 82 voters asserting that they have a right to vote for successors to Howard Thomas, village president, and the village board of four trustees.

In this recall movement they accuse the officials of failing to perform their duties, wasting money, and employing a policeman who has brought the village into disrepute. They assert the village is reverting to a shack-and-tent status with no sanitary and health regulations.

The petition will be filed with the county clerk and the Circuit court. The court then will decide whether to order an election.

2 20¢ TUBES 29¢

GET-ACQUAINTED OFFER!

STOCK up today at this sensational bargain price—two 20¢ tubes of Colgate Dental Cream for only 29¢ (regular 40¢ value)!

Colgate Dental Cream combats bad breath . . . makes teeth sparkle! For Colgate's special *penetrating* foam gets into the hidden crevices between your teeth . . . helps your toothbrush clean out decaying food particles and stop the stagnant saliva odors that cause much bad breath. And Colgate's safe polishing agent makes teeth naturally bright and sparkling!

TAKE ADVANTAGE OF THIS SPECIAL OFFER YOU SAVE 11¢!

At All Dealers—for a Limited Time Only!

[ADVERTISMENT]

DEFENSE BLASTS BUILDING STONE ANTITRUST CASE

Petitions asking bills of particulars in connection with the indictment charging 2 unions, 12 individuals, and 3 companies with violations of the antitrust laws in preventing the use in Chicago of fabricated [cut, trimmed, and sized] building stone from outside, were filed yesterday in federal District court.

The petitions charge that the indictment which was returned last February, is vague and indefinite. The defense attorneys, Emory J. Smith and Daniel D. Carmell, demand that the prosecution cite specific instances when union workers refused to use stone fabricated at the quarry rather than in Chicago, and that evidence be submitted of an alleged working agreement among contractors prohibiting employment of nonunion stone cutters.

SEIZE FUGITIVE UNDER SENTENCE IN ALKY FIX RING

Louis Kaplan, convicted case fixer and bootlegger who has been sought since June 28 when he failed to surrender to begin serving a 14 month sentence, was captured in the loop yesterday by deputies of William H. McDonnell, United States marshal. Kaplan's $3,500 real estate bond was ordered forfeited a week ago by Federal Judge William H. Holly.

Kaplan was convicted with Daniel D. Glasser and Norton I. Kretske, former assistant district attorneys, who were charged with conspiring to fix liquor law violations. Glasser and Kretske are appealing their cases.

Kaplan will be sent to Leavenworth penitentiary today with nine other prisoners. He told the deputy marshals he had failed to surrender because he had been ill.

Ventnor, N. J., Pier Swept by Flames 100 Feet High

Ventnor, N. J., Aug. 1 [Special].—The $200,000 Ventnor municipal pier was almost destroyed this morning by fire which enveloped the structure in flames 100 feet high. Smoke could be seen for 10 miles. Only a few persons were on the pier when the fire began, and all fled to safety before the flames shut off escape. Attempts to save the large city auditorium at the ocean end of the pier failed. Firemen were summoned from Margate and Atlantic City.

Death Toll in Anatolian Earthquake Reaches 1,000

ANKARA, Turkey, Aug. 1 (AP).—The death toll in Tuesday's Anatolian earthquake rose to over 1,000 today, with many more injured. The Red Crescent [Turkish Red Cross] sent relief expeditions to 14 devastated villages. Worst hit was Peyik, where 530 of the town's 695 inhabitants were pinned under wreckage of homes.

UNDERTAKERS.

Lain & Son
Funeral Service Information

SOUTH SIDE CHAPEL,
63D AND HARVARD-AVENUE.

FRIDAY
FISHER—James S. 3 p.m. At chapel.

SATURDAY
CRITCHFIELD—Sarah M. 5 p. m. At chapel.
McCAMBRIDGE—Anna C. 9:30 a. m. In church.

SERVICES TO BE ARRANGED.
JONES—George A.
KINCAID—Joseph Jr.
LAPHAM—Libbie
ZIPPERER—Louisa.

NORTH SIDE CHAPEL,
5501 N. ASHLAND-AVENUE.

FRIDAY
FORREST—Katy F. 9:30 a. m. In church.

SATURDAY
ANDERSON—Werner L. 2 p. m. At chapel.
SIEGMUND—Emma C. 10:30 a. m. In church.

MONUMENTS AND MAUSOLEUMS.

CEMETERY MARKERS, MONUMENTS AT savings. Sears-Roebuck State-st. Basement.

DEATH NOTICES

In Memoriam.

ANDERSON—Lawrence John Anderson. Two years have passed since the sad day came and took our darling son and brother away from us. Gone, but never forgotten. ANDERSON FAMILY.

DEATH NOTICES

In Memoriam.

ANGELICA—Carminina D. Angelica, Aug. 2, 1933. In loving memory. ARMIDA.

BERGER—Jennie Berger. In loving memory of mother, who passed away eight years ago today. ARNOLD F. BERGER.

ELISON—Charles Elison. In loving memory of my husband, who passed away a year ago. LOUISE.

Fraternal Notices.

BEE HIVE LODGE, NO. 909, A. F. & A. M.—Funeral for Bro. Louis Sholem, Friday, Aug. 2, at 3:30 p. m., at chapel, 4717 Broadway.
MAURICE M. WASSERMAN, W. M.
JOSEPH A. BERKMAN, Secretary.

CHICAGO LODGE, NO. 437, A. F. & A. M.—Members assemble at chapel, 7206 Stony Island avenue. Masonic services for late Bro. Joseph Feiner, Friday, Aug. 2, 10 a. m.
ARNOLD ROSE, W. M.
ELY H. PHILLIPS, Secretary.

ADAMS—William Carl Adams, July 30, 1940, beloved husband of Anna, nee Slaboszewski; loving father of Irene, Harry, and Mrs. Alfonso Marchini, fond brother of Mrs. Bertha Escher, Mrs. Louise Born, and Mrs. Minnie Bauer, grandfather of Barbara Ann. Funeral Saturday, Aug. 3, 9:30 a. m., from chapel, 2041 W. Dickens avenue, to St. Francis Xavier church. Interment St. Joseph's. Information, Armitage 0552.

ARGER—James Arger of 741 Armitage avenue, beloved husband of Eugenia, loving father of Louis, George, and Betty. Funeral from chapel, 931 W. Polk street, Friday, Aug. 2 at 1 p. m., to Holy Trinity church. Interment Elmwood.

ATHERTON—Addie Vaughan Atherton, July 30, wife of the late Frank S. Atherton, mother of Elizabeth Garman, sister of Sanford S. Vaughan. Interment Graceland cemetery, Monday, Aug. 5, at 2 p. m.

BAKER—Sydney T. Baker, 2822 N. Kostner, dearly beloved husband of the late Lillian, fond father of Sydney J. and Marjorie Hanson, father-in-law of Alice Huntington and Robert Hanson. Resting at funeral home, 4138 North avenue. Services 1:30 p. m. Saturday, Aug. 3, at St. Ann's Episcopal church, Kimball and McLean. Interment Acacia. Member of Honor lodge, No. 1010, A. F. & A. M. Call Belmont 6812.

BRICKNER—Mrs. Mary Brickner, at her home in Harvey, Ill., on July 31, mother of Marguerite Hawes, Charles, Alice Reichert, and Lillian. Funeral services at chapel, 98 E. 154th street, Harvey, Ill., Saturday, August 3, 2 p. m. Interment Merrillville, Ind.

BUTTERFIELD—Mary Louise Butterfield, beloved sister of Henrietta D. Kane, Jane B. Shuffelton, and Ellie Butterfield, aunt of Mary Jane Mensinger. Funeral Saturday, 2 p. m., at late residence, 915 W. Cuyler avenue. Interment Forest Home.

CHRISTIANSEN—Betsy K. Christiansen [nee Olsen] of 1535 N. Springfield avenue, beloved wife of Martin, fond mother of Melvin, sister of Herman. Funeral services Saturday, 2 p. m., at funeral home, 3429 Fullerton avenue. Interment Irving Park Boulevard cemetery. Member of Ladies' auxiliary, Henry A. Honack post, No. 1583, V. F. W.

CIANCIARULO—See Rullo notice.

CORCORAN—Nellie Corcoran [nee Lendormi], late residence, 185 N. La Crosse avenue, beloved wife of Michael, fond mother of Paul, grandmother of Thomas, sister of the late Margaret Hicks. Funeral Saturday, 8:45 a. m., from chapel, 3159 Jackson boulevard, to St. Thomas Aquinas church. Interment All Saints'.

CORK—Florence Cork of 7259 Phillips avenue, beloved wife of Charles, fond mother of Valeria Hoble. Funeral Saturday, 10 a. m., at chapel, 9108 Cottage Grove avenue. Burial St. John's cemetery, Indiana.

COURTNEY—Lawrence Courtney, beloved husband of Martha Voige Courtney, fond father of Warren, Lawrence Jr., and the late Earl, son of Patrick and the late Bessie Buckley Courtney, brother of John, Mrs. S. Ramos, Mrs. B. Cole, and Joseph Courtney. Funeral Saturday, Aug. 3, at 9 a. m., from 3246 Jackson boulevard, to Epiphany church. Burial Mount Carmel. Kedzie 2394.

CUDDY—Frank Cuddy, late of 1003 W. 58th street, beloved husband of Winifred Cuddy [nee Joyce], fond brother of Edward, Charles, and the late Albert. Funeral Saturday, Aug. 3, 10:30 a. m., from funeral home, 1006 W. 59th street, to Visitation church. Interment Holy Sepulchre. Member of Street Car Men's union, No. 241. Normal 6868.

CZAPLICKI—Sophie Czaplicki, nee Kogut, beloved wife of John, fond mother of John Jr., Joan, Patricia, and Ronald, daughter of Tekla. Funeral Saturday, Aug. 3, 9:30 a. m., from chapel, 2955 W. 25th, to St. Casimir's church. Interment Resurrection.

DAVIS—Jean Davis of Champaign, Ill., beloved wife of Morris, fond mother of Alfred, dear daughter of Isadore and Blume Cohen, sister of Sarah Kleinfeld, Lillian Ginsburg, and William Cohen. Funeral today, Friday, 3 p. m., at chapel, 3021 Lawrence avenue. Interment Jewish Waldheim. Family at 4845 N. Washtenaw.

DE LVIGNE—Ada De Lvigne, beloved sister of Mrs. May Howard, George, Mary, and Hazel De Lvigne. Funeral Saturday, 2 p. m., at chapel, 4313 W. Madison street. Interment Oakridge.

EHLERS—Emilie D. Ehlers of 129 Prospect street, Elmhurst, Ill.; widow of Frederick, dear mother of Clara Prescott, Millie Eichenberger, and Emma Schlichting. Also surviving are 11 grandchildren and 5 great-grandchildren. Resting at chapel, 134 S. York street, Elmhurst, Ill., until Saturday noon. Services Saturday, 2 p. m., at St. Peter's church, Elmhurst. Burial Elm Lawn.

EHRLICH—Clara Ehrlich, beloved wife of Morris, dearly devoted mother of Lenore Kramer, Adolph and Harry Ehrlich, and 5 grandchildren. Funeral service at chapel, 6935 Stony Island avenue, Friday, 1 p. m. Interment Oak Woods. Family at 6836 Paxton avenue.

EVANS—Aunt Ollie Evans, July 31, 1940, sister of Frances M. Evans, beloved aunt of May Tierney, Anna Hoffman, and James Mulcahy. Resting at funeral home, 318-320 N. Central avenue, Austin. Funeral Saturday, 10:30 a. m., to St. Catherine of Siena church, Washington and Austin boulevards. Interment Mount Olivet.

EVERSTON—Ida Everston, beloved mother of Lillian Skolnick, Joseph H. of Milwaukee, and Harvey. Funeral services Friday, 10 a. m., at chapel, 5206 Broadway. Interment Jewish Waldheim.

FAUL—Alvin F. Faul, July 31, beloved brother of Mrs. Evelyn Fultz, Arthur, Franklin, and Willard Faul, nephew of John Stenman. Resting at funeral chapel, 5522 S. Halsted street, where services will be held Saturday, 2 p. m., under auspices of Van Buren post, No. 401, A. L. Interment Cedar Park.

FEINER—Joseph Feiner, beloved husband of the late Rosa, fond father of Phillip, Josephine Shaffer, Sigmund, Jean Plowaty, and the late Bettie Perretz, and Minnie Hartwell, brother of Mary Mided. Funeral services Friday 10 a. m., at chapel, 7206 Stony Island avenue. Interment Free Sons. Member of Chicago lodge, No. 437, A. F. & A. M. Family at Plowaty residence, 7305 East End avenue.

FIORE—See Rullo notice.

GRAZIANO—See Rullo notice.

GRUNSTED—Edward Martin Grunsted of 2722½ N. Cicero avenue, son of Martha and the late Eric Grunsted, beloved husband of Ida Davis Grunsted, fond father of Frances Cashmore of Waukegan, Edwin D. and Lillian Couper, and 2 grandchildren. Funeral services at chapel, 2500 N. Cicero, Friday, 8 p. m. Interment Boswell, Ind., Saturday. Waukegan and Paxton papers please copy.

HALL—Jennie Hall [nee Carson] of 7648 Blackstone avenue, beloved wife of Guy, mother of Luella, sister of Hattie and Emma Carson. Funeral Saturday, 1 p. m., at chapel, 851 E. 75th street. Interment Arlington Heights, Ill.

HALL—William Byron Hall, July 31, 1940, husband of Charlotte Jane, father of Dorothy Hall. Funeral service at his home, 7000 South Shore drive, Saturday at 2 p. m. Interment Rosehill.

HARDY—Mary Hardy, nee Fenton, beloved wife of the late Charles, mother of Frank, Eleanor, Catherine, George, William, and Arthur Hardy, Mrs. Joseph La Vanway, Mrs. William Landers, and Mrs. Harlan Grigsby, sister of Catherine and Maurice Fenton. Funeral Saturday, 9 a. m., from parlors, 67th street and Dorchester avenue, to St. Laurence church. Interment Holy Sepulchre.

HENDEE—Maude Kirby Hendee, passed on July 26 1940, aged 73 years, wife of C. Cass Hendee, mother of C. Abner Hendee of Milwaukee and Cass K. Hendee of Denver, Colo. Funeral in Milwaukee, Monday, July 29. Interment at Forest Home cemetery.

HENDRICKS—See Louis Hendrickx.

HENDRICKX—Louis Hendrickx, fond husband of the late Mary [nee Hewing], dear father of Joseph, Nicholas, Louis, Christ, Charles, and the late Lillian. Rosary Friday, 8 p. m. Funeral Saturday, 10:15 a. m., from chapel, 2708 N. Western avenue, to St. John Berchmans' church, Maplewood avenue and Logan boulevard, where solemn requiem mass will be celebrated at 10:45 a. m. Interment St. Boniface. Humboldt 1717. Richmond, Va., papers please copy.

HICKEY—Thomas H. Hickey, suddenly, July 31, beloved son of the late John and Catherine [nee O'Byrne], fond brother of John C., uncle of Norman and Howard J. Funeral Saturday from funeral home, 425 Plymouth court, at 9:30 a. m., to St. Peter's church. Interment Mount Carmel.

HOLLERAN—James Holleran, beloved husband of Dorothy, nee Schmitz; father of Arthur, William, and Michael, son of James F. and Mary Ellen, nee McElroy, brother of Edward, Francis, Gordon, and Robert. Services 8:30 a. m., from chapel, 4332 Elston avenue, at Crawford, to St. Edward's church. Interment St. Joseph's cemetery. Please omit flowers.

DEATH NOTICES

HORTON—J. Willis Horton passed away in San Mateo, Cal., July 30, 1940, husband of Amanda Horton and father of Mrs. Mitchell B. Howe.

JONES—George A. Jones, 6936 Yale avenue, July 30, 1940, beloved husband of Susan R. Jones, father of Mrs. Paul Wester and Walter Jones. At chapel, 63d and Harvard, from 11 a. m. Thursday until Friday, Aug. 2, at 10 p. m. Services and interment Kalamazoo, Mich.

JONES—Mary Louise Jones, beloved daughter of Thomas J. and the late Mary L., sister of Helen, aunt of Rosemary. Funeral Saturday at 9:30 a. m. from funeral home, 1732 Wilson avenue, to Our Lady of Lourdes church and Calvary cemetery.

JOHNTRY—John H. Johntry, at his late residence, 4413 Oakenwald avenue, July 31. Resting at chapel, 1159 N. Clark street. Funeral Saturday, 9 a. m. Burial Rosehill.

KERNAGHAN—Hugh Kernaghan, dearly beloved husband of Maggie [nee Anderson]; fond father of Hugh, Mrs. Frances Arnish, Mrs. Ella Cargill, Mrs. Madge Looke, Mrs. Charlotte Dietrich, Mrs. Olive Tarver, brother of Ned, grandfather of Margaret and Al Arnish, Frances Looke, Donna, Barbara, Walter, and Helen Tarver. Funeral Friday, Aug. 2, at 2 p. m., at funeral home, 7600 Grand-av. Burial Elmwood.

KIEF—August H. Kief of 5548 Bloomingdale avenue, beloved husband of Opal, fond father of Robert, brother of William, Edward, Baltz, Marie Adams, Margaret Hildebrandt, Katherine Hunt, and Emma Quinlan. Funeral services Friday, Aug. 2, at 2 p. m. at funeral home, 5454 Chicago avenue. Interment Mount Emblem.

KNIGHT—Adele Knight [nee Greenleaf] of 516 S. Clinton avenue, Oak Park, beloved wife of William de R., fond mother of Charles G. and Eugene U. Funeral Saturday, 2 p. m., at funeral home, Lake street at 2d avenue, Maywood. Interment Oakridge abbey. Services in charge of Daylight chapter, No. 611, O. E. S.

KRAMER—Raymond Kramer of 3449 Foster avenue, beloved husband of Rose, fond father of Elliott, devoted son of Aney of Kramer Bros. of S. W. Market and Kattie. Funeral Friday, 3 p. m., at chapel, 4225 Roosevelt road, corner Tripp. Interment O. B. A cemetery, Waldheim. Member of Crescent lodge, No. 895, A. F. & A. M.

MADLE—Frank Madle of 2329 S. Highland avenue, Berwyn, dearly beloved husband of Antonie [nee Hrubecky], devoted father of Frank Jr., Emily Hapl, and Helen Hoffman. Services Saturday, Aug. 3, 1:30 p. m., at funeral home, 6227-29 W. Cermak road, Berwyn. Interment Bohemian National.

MAIN—Pearl V. Main of 713 Greenwood avenue, Wilmette, wife of Charles O. Main, mother of Mrs. Dorothy Woerner of Minneapolis, and Charleen Main, sister of Mrs. George F. Wink of Toledo, and William Merchant. Funeral services, Friday, 2 p. m., at Wilmette Baptist church. Interment Memorial Park. Remains at funeral home, 1118 Greenleaf avenue, Wilmette.

MARSHALL—Frank J. Marshall, beloved husband of Margaret Gallivan Marshall, loving father of Mrs. H. P. Betzer, Mrs. R. Berens, Catherine, William, and Mrs. Urban Paulus. Funeral Saturday, Aug. 3, at 9:30 a. m., from late residence, 954 N. Leamington avenue, to Our Lady Help of Christians church. Interment All Saints'.

McCAMBRIDGE — Anna C. McCambridge, 6503 Drexel avenue, Aug. 1, 1940, beloved wife of Leo E. McCambridge, fond mother of Leo J., James A., Mrs. Cora Neff, Mrs. Margaret Cunningham, and Mary E. McCambridge, daughter of Julia and the late Patrick O'Dea. Funeral from chapel, 63d and Harvard, Saturday, Aug. 3, at 9 a. m., to Holy Cross church. Interment Holy Sepulchre.

NESSY—Anna T. Nessy, nee Moser, late of 3544 Lake street, beloved wife of Joseph, fond mother of Joseph, Beatrice, and Bernice Knudsen, and the late Anna, sister of Rudolph, Caroline Jefcik, Emma Turek, Marie, and Antoinette, mother-in-law of Peter Knudsen. Remains resting at chapel, 3814 W. 26th street. Services Friday, Aug. 2, 2:30 p. m. Information, Lawndale 3767.

O'KEEFE—Jane O'Keefe, fond daughter of the late Daniel and Katherine [nee Smith], sister of the late Rose and Daniel. Funeral Saturday, 8:30 a. m., from chapel, 2346 W. Madison street, to St. Malachy church. Interment Calvary.

PRICE—Maude Mandeville Price, Aug. 1, 1940, of 5714 W. Ohio street, beloved wife of the late Wesley A. Price, fond mother of Louise Lovejoy and Eleanor Barrett. Resting at funeral home, 318-320 N. Central avenue, Austin. Services Sunday, 4 p. m. Interment Monday.

RAYFIELD—Harold Rayfield, beloved husband of Hazelle [nee Dale], fond father of Hazelle and Jane, son of the late Ernest and Emily Rayfield, brother of Mrs. Stella R. Smith and Ernest F. Rayfield. Remains at chapel, 7350 Cottage Grove avenue. Funeral Saturday, Aug. 3, at 2 p. m. Interment Oak Woods.

RICE—Frank Morgan Rice, 803 N. Ridgeland avenue, Oak Park, husband of Annie L., father of Fred W., Florence Ann Bloche, and Lawrence A. Resting at funeral home, 203 S. Marion street, Oak Park. Services Saturday, Aug. 3, at 2 p. m. at Austin Boulevard Christian church, Austin and Superior street, Oak Park. Interment Des Moines, Ia. Please omit flowers.

ROACH—John P. Roach, suddenly, late of 1542 N. Massasoit avenue, beloved husband of Mary [nee Fleming], son of the late Frank and Mary Roach, brother of William, Neal, Anna Cline, Margaret, Eileen, and Dorine. Funeral Saturday, Aug. 3, at 9:30 a. m., from funeral home, 5346-50 W. North avenue, to St. Angela's church. Interment Mount Carmel. Member of Cragin post, No. 3630, V. F. W. Mer. 9890.

ROGERS—Mary Gladney Rogers, wife of Frank Montgomery Rogers, mother of Mrs. Lillian Agar of Lake Forest and James T. Rogers of Stamford, Conn. Resting at residence, 483 Illinois road, Lake Forest. Funeral services Saturday, at 2:30 p. m., at First Presbyterian church, Lake Forest.

RULLO [Cianciarulo]—Angelo Rullo, beloved husband of Mary [nee Spiotto], father of Joseph, Mrs. Marie Fiore, Caroline, Antoinette, Frank, Michael, Angelo Jr., Alexander, and Rosemarie, brother of Mrs. Anna Graziano, Mrs. Elizabeth Coscio, Mrs. Rose Tomassetti, and the late Mrs. Carmella Pacelli. Funeral Monday, 9 a. m., from chapel, 753 W. Arthington street, to Guardian Angel church. Interment Mount Carmel.

SCHAFFENBERG—Edward J. Schaffenberg of 10009 Lowe avenue, beloved husband of Theodora [nee Eklund], fond father of Junemary, brother of Mrs. Lillian Koenig, Herman C., and Mrs. Frieda Lutz. Funeral services Saturday, Aug. 3, at 2:30 p. m., at chapel, 10232 Michigan avenue. Interment Beverly.

SCHNADIG—Emanuel M. Schnadig, fond husband of the late Rose R., dearly beloved father of Mrs. Leo L. Mayer, brother of Flora Aronson, Edith Weil, Benjamin F., and the late Jacob L., Joseph B., and Mrs. Sam Wolf. Funeral 10 a. m. Friday, Rosehill chapel.

SHERWOOD—Marcia C. Sherwood, July 31, beloved wife of Dr. Willoughby W. Sherwood, fond mother of Mary Emily Smith, sister of Maud Coville, Bertha Mateer, and Ethel Hanson. Resting at funeral chapel, 5522 S. Halsted street, where services will be held Saturday, 3 p. m. Interment Evergreen.

SIEGMUND—Emma C. Siegmund [nee Holbeck], Aug. 1 1940, beloved wife of the late William H., fond mother of Charles, William. At residence, 5830 Glenwood avenue. Services Saturday, Aug. 3, at 10:30 a. m., at Church of the Atonement, 5749 N. Kenmore-av. Interment Memorial Park.

SLOAN—Officer Thomas Sloan, beloved husband of Margaret Brown Sloan, fond father of William, Thomas, Margaret, Anna, Cyril, and Mary; brother of the late Mrs. Anna McNichols and Patrick Sloan. Funeral Saturday, August 3, at 10 a. m., from residence, 2101 S. Avers avenue, to Blessed Sacrament church. Interment Mount Carmel. Native of Cloondace-Knock, County Mayo, Ireland. Member of Blessed Sacrament Holy Name Society.

STENBOM—Carolina Stenbom, Aug. 1, 1940, late of 1719 Carmen avenue, beloved wife of the late Richard W., dear mother of Reuben E., Charles B., Caroline F., and the late Elmer and Harry R. Stenbom, fond grandmother of Harry R. Funeral services Saturday, 3 p. m., at chapel, 5149 N. Ashland avenue, at Foster. Interment Rosehill. Longbeach 5147.

SULLIVAN—Margaret Sullivan of 225 S. Elmwood, Oak Park, passed away Aug. 1, beloved wife of Michael, mother of John P., Dr. Noreen Doran, Dr. H. P., Mrs. Loyola Nichols, and the late Clementine. Funeral from chapel, 4245 W. Madison, Saturday, at 11 a. m., to St. Mel's church. Burial Calvary.

THURESON—Thure K. Thureson, husband of the late Charlotte, fond father of Mrs. Ruth Johannson. Resting at chapel, 10834 Michigan avenue until Saturday noon. Funeral services at the Swedish Mission church, 11032 Indiana avenue, at 3:30 p. m. Interment Mount Greenwood. Pullman 3535.

TOMASSETTI—See Rullo notice.

VANDENBERG — Kathleen B. Vandenberg [nee Miller], beloved wife of Eugene, fond daughter of James and Linnie Miller, sister of Belva Crandall, Helen, Kenneth, June, and Shirley Miller, sister-in-law of James E. Crandall. Funeral Saturday, Aug. 3, 2 p. m., at chapel, 7032 Wentworth avenue. Interment Mount Hope.

YDREO—James Ydreo, loving son of Angelo and Jennie Ydreo, loving brother of Angelo Jr., John, and Martha. Funeral from home, 1308 W. 100th street, Saturday at 9 a. m., to St. Margaret church. Burial St. Mary's.

ZEMEL—Sarah Zemel, beloved wife of Joseph, mother of Gertrude Hershman, Mildred Ferst, Fern Silver, Tessie, Ruth Bernstein, Bernard and Albert. Services Friday, 1 p. m., at chapel, 3600 Roosevelt road.

[ADVERTISMENT]

"ALL RIGHT, INVITE HER—BUT SHE RIDES IN THE RUMBLE!"

Mum Every Day Guards Popularity

Never risk underarm odor—use Mum! Without attempting to stop perspiration, Mum prevents odor all day! Mum is safe, harmless to skin and clothing . . . takes only 30 seconds. Get MUM from your druggist today. Use it *every day* for lasting charm!

MUM

Takes the Odor out of Perspiration

20% DISCOUNT on all made-to-order picture frames; 10% discount on finished frames in stock, Semi-Annual Sale only.

CARSON PIRIE SCOTT & CO

REDUCED PRICES during our August Semi-Annual Sale only on all made-to-order asbestos Table Pads.

ANNUAL SALE OF QUALITY FURS

FOR ENDURING BEAUTY CHOOSE SABLE-BLEND MUSKRAT

One of the hardiest furs we know of, and one of the most elegant—in its rich, dark-brown sable blend, each tiny hair shining and glossy. With this year's terrific urge for brown furs, you'll want to consider our sable-blend muskrats first off. Each coat has been manufactured from selected pelts, and to our own specifications—"in the custom manner." And remember—every August sale price is an August *only* price.

ANNUAL SALE PRICE— **$148**

Furs, Fourth Floor, North State.

BACK-TO-COLLEGE SPECIAL!

MONOGRAMMED ANKLETS IN 2 STYLES

35c 55c 65c

Add your personal touch to a college tradition with these clever anklets with your monogram (one embroidered gratis on every pair). In gay sweater colors.

Lisle, pair 35c or 3 for 1.00 **All-wool**, pair, 55c
Angora and rayon-blend, pair, 65c

Silk Hosiery! 3 or 4-thread crepe stockings, pair, 75c.
Sorry, no C. O. D.'s on monogramming.
Hosiery, First Floor.

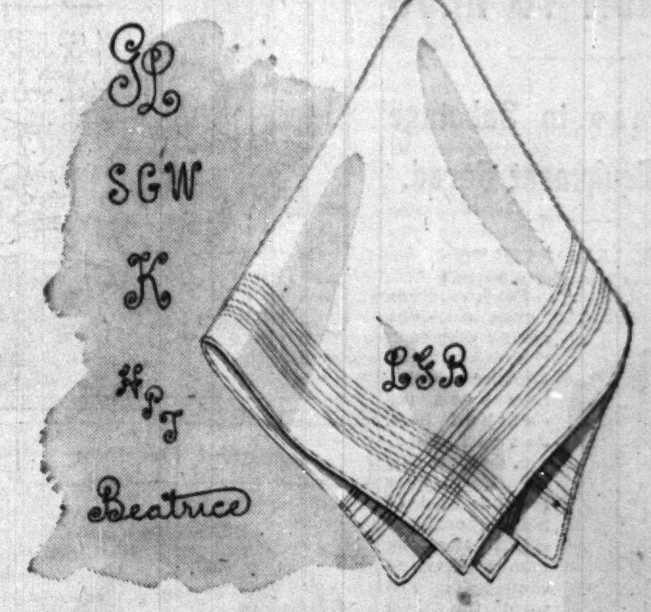

8 MONOGRAM STYLES

TO ORDER ON LADIES' WHITE HANKIES

Special **6** for **1.75**

Monogramming gives these sheer linen hankies that smart "made-for-you-alone" look. Note exquisite detail, corded borders, hand-rolled hems, unusual at this price!

8 MONOGRAM STYLES IN PINK, GREEN, BLUE, BROWN, BLACK, RED, YELLOW, WHITE. 12 FOR 3.25. SORRY, NO C. O. D.

Handkerchiefs, First Floor.

ANNUAL SALE North Room COATS

Black only. 12-20.

THE SMART TWO-PIECE EFFECT IN A PERSIAN LAMB PLASTRON COAT

You've been hearing about the new two-piece look. Witness this brilliant example from our sale-priced collection. Black Persian lamb, used in a full plastron front, belted at the waist, and jacket-like, extending below. Juilliard moss crepe, interlined with virgin wool—undeniably one of the most beautiful coats in our vast collection. Others—now on display in our newly-remodeled daylight section—from $75 to $334.

ANNUAL SALE PRICE— **$111**

North Room Coats, Fourth Floor, State.

ANNUAL SALE Junior Miss COATS

Forstmann tweed in natural with lynx-dyed fox. 9-15.

STRESSES "THE YOUNG LOOK" OF LIGHT FURS AND FABRICS

Once in a while we hear one of you Junior Misses wail: "Oh, dear, I'm so *little!*" Be glad for it, and play up to your size. *You* can wear color while other people have to wear size-reducing black. *You* can wear quantities of light, fluffy fur while others have to stick to flat furs. So see our collection of fur-trimmed junior-sized coats, specially priced for August. $58 to $111—including a great variety of furs and fabrics, and all at guaranteed savings.

ANNUAL SALE PRICE— **$58**

Junior Miss Shop, Fourth Floor, Wabash.

Clearance! TROPICAL WORSTED Suits

THAT STARTED THE SEASON PRICED MUCH HIGHER

We're not going to cajole you gentlemen into these tropicals. . . . We're not going to weep on your shoulder about our need to dispose of them. . . . It's a good, well balanced clearance collection of suits that were obviously priced much higher. You can tell it by the tailoring, the rich, lightweight fabrics. And if you wish to put one over on your clothing budget, look ahead to the hot weather to come, this year and next . . . in fact, buy several. Both single and double breasted styles.

CLEARANCE SALE PRICE— **$18.95**

AQUACADE

WATERPROOF MAKE-UP BY HELENA RUBINSTEIN

Official make-up of the Aquacade nymphs at the World's Fair . . . chosen as the one cosmetic capable of coping with the rigors of swimming and sports. Chosen because it lasts for day-long wear. Because it helps to retain a lovely, glamorous beauty in rain or shine.

Compressed Powder, 1.00
Indelible Lipstick, 1.00
Foundation Cream, 1.00
Foundation Lotion, 1.00
Water-Proof Mascara, 1.00
Hair Lotion, 1.00

Cosmetics, First Floor.

JUNIOR MISS SHOP

SOUNDS OFF FOR FALL WITH A SPANKING-NEW COLLECTION TO GIVE YOUR WARDROBE A FRESH START IN THE WORLD

$12.95 TO $29.95

WE SHOW A LIGHTWEIGHT BROWN OR GREEN RAYON-AND-WOOL STRIPED TO A FARE-THEE-WELL

$15

SIZES 9 TO 15

Sketched: A Marjie Joy dress of Folker's Woolbrook

Junior Miss Shop, Fourth Floor.

SCHIAPARELLI'S

NEW "SCAP HIP" IN NYLON BY FORMFIT

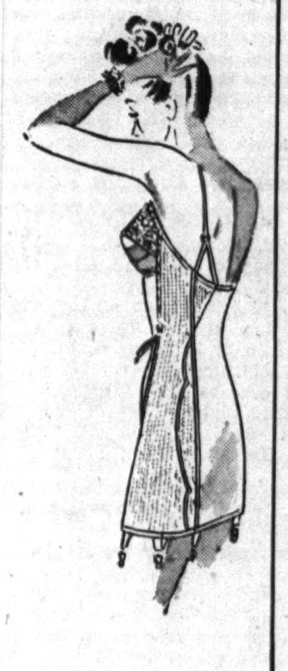

With Fall's forecast of a slimmer line, Carson's introduces Formfit's "Scap Hip," designed to sweep the fleshy part of the hips out of sight. Nylon lastex side sections; cotton batiste front and back. Girdle, 7.50.

Combination,

10.00

Corsets, Third Floor.

SINGLETTES

HEAT-WAVE HANDICAP BY VAN RAALTE

Lacy mesh is the cool basis for this curve-molding Van Raalte Singlette! Molding bra, side hook fastener, adjustable shoulder straps and a cool, comfortable outlook are its fine points. White or petal. 32-40.

2.00

Knitted Undies, Third Floor, State.

SALE!

SAVE ON PURE-DYE, PURE-SILK BLOUSES

A prize purchase of blouses that can be offered at this price only because size and color ranges are incomplete. Hundreds in the group, all extraordinary values!

3.50 ea.

Blouses, First Floor, State.

Sorry, no mail or telephone orders.

FELT

FALL FORECASTS TO WEAR FROM NOW ON

A smart Fall twist to wear in midsummer—a hat from our collection of original adaptations and other designs. Above, coq feathered felt, below, rolled felt breton.

5.95

Summer Hats, Large Selection, Now 1.95
Millinery, Fifth Floor.

NAME 4 WINNERS IN FIRST CHICAGO FESTIVAL EVENTS

North Siders Compete in Vocal Contests.

(Picture on back page.)

Three hours of melody last night heralded the approach of the 11th Chicagoland Music festival. The occasion was the first of the regional contests for Chicago vocalists.

More than 300 persons gathered in the ballroom of the Edgewater Beach hotel to hear north side contraltos, baritones, and lyric and dramatic tenors vie for honors that can lead to the appearance of two of them before an audience of 100,000 on the night of Aug. 17 in Soldiers' field.

Brunette Contralto Wins.

The contralto who succeeded in this first step toward fame is Miss Lola Bradford, a tall and pretty brunette, of 7642 Eastlake terrace. She won over a field of 14 contraltos. She came here from California to study music and already is a member of the Chicago City Opera chorus and a soloist in the Lutheran Evangelical church of Wilmette.

Miss Bradford also is a pianist and a ballet dancer. Her hobby is painting and drawing. Last night was the first time she ever had taken part in a contest. Second and third places were taken by Miss Lillian Lindskog, 2051 Berwyn avenue, and Miss Esther Wilson, 1301 Columbia avenue.

Lyric Tenor Chosen.

Herman Struble, 1427 Byron street, was adjudged the best of seven lyric tenors. Struble is 31 and a shipping clerk. But in addition he is soloist at St. Vincent de Paul's church, plays piano in a dance band, and has had three years with the American Opera company.

This was Struble's seventh festival contest. He won third place in 1937 and second place in 1938.

The baritone voice that captured first place belongs to Howard Berhalter, 25 years old, 1423 North Clark street. And it welled up from a torso encased in adhesive tape. Berhalter incurred three broken ribs in a vacation accident less than a week ago, but he overcame his handicap for top honors in this, his fifth festival contest. He was third in 1938. In addition to clerking in his father's food store, Howard finds time to sing in the chorus of the city opera and earn money as a model.

The two other winners among the nine competing baritones are William Mitty, 34, of 6014 North Francisco avenue, who was second, and Lionel Godow, 18, of 1322 Winnemac avenue.

Clarence Johnson, 30, of 1348½ Estes avenue, a retail liquor dealer and soloist in two churches, took second honors among the lyric tenors. Leonard Exum, who achieved top honors last year, was third.

W. A. Greiner sang his way to first place among the dramatic tenors with Handel's "Sound an Alarm." It was his first festival contest. Greiner, who lives at 4255 North Wolcott avenue, is a bookkeeper and accountant. He sings first tenor in the men's choral group of the Lake Shore Athletic club and is soloist at St. Paul's Lutheran Evangelical church. He is 28.

Second place went to Arthur W. Nordhem, 18, of 5023 North Ashland avenue, a recent graduate of Senn High school, and third to Gordon Ferguson, 23, of 3622 North Artesian avenue.

Judges in last night's contest were Sydnie Smith Cooley, contralto; Carl Craver, instructor of voice, and Earl Tanner, radio singer. The contests were under the direction of Mrs. Edmund J. Tyler, chairman of vocal and choral contests of the music festival.

Contests for north side sopranos, mezzos, and bassos will be held tonight in the Edgewater Beach hotel. Similar hearings will be given west and south side vocalists within the next fortnight.

Winning North Side Singers

(Story in adjoining column.)

Winners in last night's north side regional vocal contest preliminary to Chicagoland Music Festival Aug. 17. Left to right: Herman Struble, lyric tenor; W. A. Greiner, dramatic tenor, and Howard Berhalter, baritone. [TRIBUNE Photos.]

NEWLYWEDS ARE NOW AT HOME IN TWO POLICE CELLS

The honeymoon of George and Shirley Motarie was declared officially over yesterday by Lieut. Kryan Phelan of the detective bureau.

George, who is 24, and Shirley, 23, were married June 11 in Fort Benton, Mont. Police seized them in a hotel at 753 North Dearborn street, where George had, in addition to his bride, a loaded revolver and Toodles, a French poodle.

The newlyweds are wanted for three robberies at Elk River, Minn., and one robbery in St. Cloud, Minn. Detectives also would like to find their traveling companions, Motarie's half brother, Roy Graham, and a girl named Kay Cheney. Motarie, it was discovered, served four years in the Montana state prison for burglary.

Police confiscated Motarie's gun, but nobody wanted the poodle, which padded along with Mrs. Motarie to her cell.

1,500 WILL HEAR ILLINOIS VALLEY MUSIC FESTIVAL

400 to Take Part in Peru Event Tomorrow.

Peru, Ill., Aug. 1 [Special].—The first annual Illinois Valley Music festival, held in connection with THE CHICAGO TRIBUNE's 11th annual Chicaland Music Festival, will be opened at 7:30 o'clock Saturday evening in Washington park here. Herman H. Frederick, general chairman, estimated today that 400 men, women and children will participate in the show, which will be attended by 1,500 spectators.

Philip Maxwell, director of the Chicagoland festival, will be master of ceremonies. Mayor Albert Hasse of Peru will give the welcoming address. This festival is one of the several preliminary affairs being held thruout Chicagoland.

Prior to the Saturday night's concert, competition will be conducted for individuals and groups, and the winners will appear on the program. The victors also will go to Chicago on Saturday, Aug. 17, to take part in the Chicagoland finals. The winners there will appear that night on the Chicagoland festival program before 100,000 people in Soldiers' field.

A feature of the evening's concert will be exhibitions by Maxine Surman of Peru and Jo Ann Eberhardt of Mishawaka, Ind., baton twirling champions in their divisian of the 1939 Chicagoland festival contests. Other specialty numbers will be a drill by a group of women, members of the local Maccabees, and a 10 minute interlude presented by flag swingers, under the leadership of Lee W. Petersen.

A second musical affair will be held in La Salle county this week-end. It is an all-day accordion festival, to be conducted Sunday at Starved Rock state park. Teachers of this instrument residing in this section of the state will sponsor the event. More than 500 students will play in the massed accordion band, which will give a concert at 3:30 p. m. Nearly all of those in this band will go to Chicago on Aug. 17 to play with the massed Chicagoland accordion group in Soldiers' field.

ARGENTINE QUIZ OF NAZI ACTIVITY IRKS EMBASSY

BUENOS AIRES, Aug. 1 (AP).—The German embassy today questioned the propriety of the Argentine federal police investigation into reported Nazi activities in the northern provinces. The embassy was said to have demanded return of swastika flags and pictures of Adolf Hitler seized from German sympathizers.

At the same time the newspaper Critica carried a dispatch from the Chaco territory saying Gottloff Diertorff, escaped officer of the scuttled German pocket battleship Graf Spee, had been arrested. The German officer was said to have been active in Nazi propaganda since he fled from internment in Buenos Aires two months ago.

Reports from parts of Misiones, in the north, indicated new large seizures of cached guns and ammunition have been made by police.

HEAD OF WHITE RUSSIAN GROUP IN SHANGHAI KILLED

SHANGHAI, Aug. 2, Friday (AP).—Charles Metzer, head of the White Russian community here, was assassinated by gunmen this morning in the international settlement within the American defense sector.

Metzler for some years after the bolsheviks came to power in 1917 handled all Russian affairs in Shanghai as a virtual White Russian consul general.

Recently he had resisted attempts to reorganize the Russian emigrants committee, of which he was chairman, into a pro-Japanese body.

MRS. EMMA FAGER IS DEAD.

Polo, Ill., Aug. 1 [Special].—Mrs. Emma Fager, 78 years old, a resident here for many years, died unexpectedly yesterday. She leaves four sons and a daughter. Funeral services will be held Sunday.

Narrow Silhouette

In Your First Fall Black by

Carolyn*

$17.95

The black dress you want to wear now and through Fall. Prophetic lines in the new pleat-drape bodice atop a needle-narrow skirt with flattering fan-pleat back. Sizes 14 to 20. Also in Fall brown. Another style not sketched, 12 to 20.

American Beauty Crepe, Woven of Celanese* Rayon Yarn

*Reg. U. S. Pat. Office

Pin Money Shop—Fourth—Wabash

For Dependable

WATCH REPAIRS

CLOCK REPAIRS

JEWELRY REPAIRS

NEW WATCH BANDS

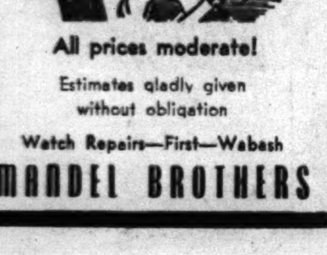

All prices moderate!

Estimates gladly given without obligation

Watch Repairs—First—Wabash

MANDEL BROTHERS

Saturday Store Hours: 9:30 A. M. to 5:30 P. M.

Heighten Your Summer Allure With these Garden-Scented

Cooling Colognes With Their Own Atomizers

Surround yourself these summer days with the cool, sweet aura of your favorite Cologne. Dash a little into your bath water . . . touch it to your temples and wrists . . . use it for fragrant refreshment after dark.

And as a suggestion—give Cologne—a delightful gift for your week-end hostess!

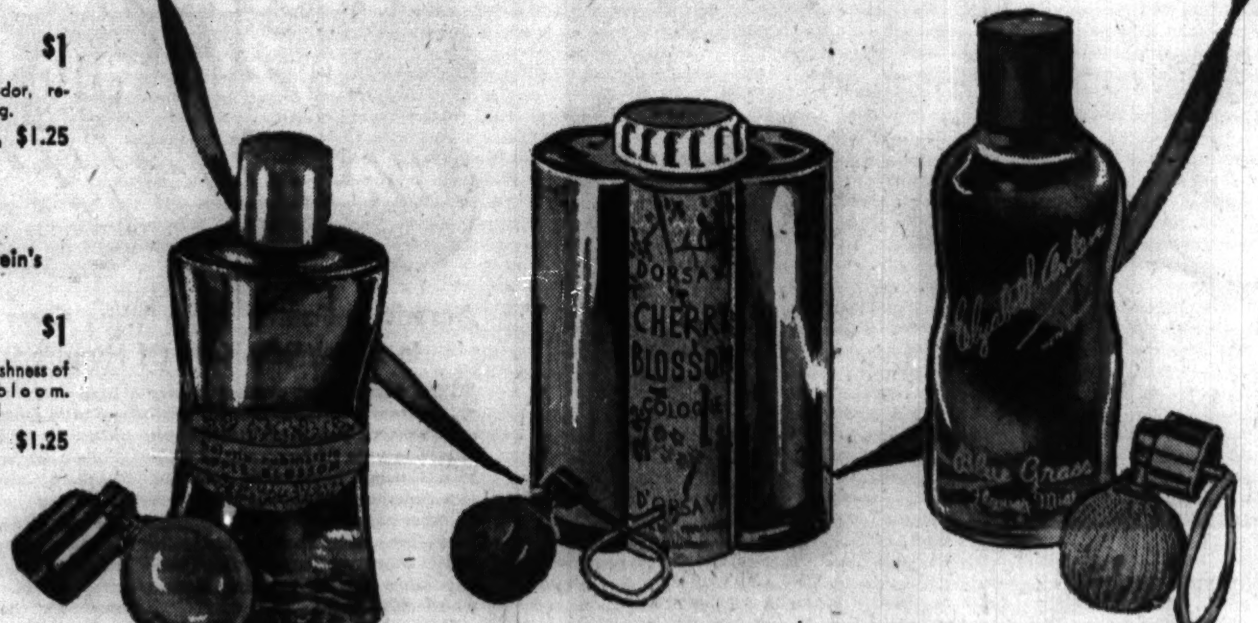

Matchabelli's Pot Pourri

$1

A cool, spring odor, refreshing and lasting.

With Atomizer, $1.25

Helena Rubinstein's Apple Blossom

$1

With the sweet freshness of orchards in full bloom. Light and ladylike!

With Atomizer $1.25

Harriet Hubbard Ayer's Honeysuckle

$1

Reminiscent of a Summer garden . . . this sweet, refreshing fragrance.

With Atomizer, $1.50

Elizabeth Arden's Blue Grass

$1.25

Tangy Blue Grass with the sweet smelling allure of fragrant Kentucky blue grass.

With Atomizer $1.60

Mandel Brothers
State and Madison Streets
Chicago, Illinois
Gentlemen: Please send me the following Colognes:

....

....

Charge ☐ Cash ☐ C. O. D. ☐

Add 3% on account of Illinois Retailers' Occupational Tax. Mailing charges extra outside our regular delivery zone.

D'Orsay's Cherry Blossom

$1

A gay fragrance of true American charm to keep you cool and dainty.

With Atomizer, $1.25

Come in, Mail Your Order, Or Phone State 1500

Toiletries—First Floor—State

MANDEL BROTHERS

ANDREW GELLER Summer Shoes

Regularly $10.75 to 12.75. Clearance Price

Over 200 pairs of recent arrivals, just reduced to save you $3.80 to $5.80 on each pair. Street, dress and sports styles, some dark suedes. $6.95

Superba Vitality and Rugby Shoes

Regularly $6.50—$8.75 and $10.75. Clearance Price

440 pairs of our famously popular Superbas, Rugbys and some Vitality shoes for every occasion, including 90 pairs of dark summer suedes. $4.95

Summer Beach and Play Shoes

Originally $3.95—$4.95—$5.95. Reduced to

Just 200 pairs of our gayest, brightest styles, including many famous makes. Buy them for right now or to put away for next summer. $2.95

Save! Clearance of Children's Shoes

Infants' Wiggletoe Sandals. Only 94 pairs! White only, in sizes 6 to 8. Originally priced $2.95, now only.............. $1.95

Girls' Wiggletoes. 140 pairs of white summer styles for growing girls. Originally priced $5.50, now only.................. $2.95

Wiggletoe Oxfords. 92 pairs of our regular $5.50 oxfords for girls. Grand to wear right now and to start off to school...... $3.69

Women's Shoes—5th—State; Children's Shoes—6th—State

FAMOUS PHOENIX HOSE

Thriftily Priced for Fall

Sturdy Every-Day 3 and 4-Thread Hose

69c

With the Security Garter Zone feature (mercerized strip to minimize garter strain).

3 and 4-Thread Sheers In 3 Lengths For Fit

79c

Phoenix Vita-Bloom All Silk 3 and 4-thread sheers—processed for longer wear.

In Smart New Shades to Wear Now and Into Fall

Mail and Phone Orders. Call State 1500

MANDEL BROTHERS' Hosiery—First Floor—State

It's a Pleasure to Be Expertly Fitted in Mandel's Air Cooled Corset Salon!

Close-Out of Sample Foundations Made to Sell for $3.95 to $7.50

A famous manufacturer's entire stock of brand new summer samples in mesh, net and voile. Exciting values! Just one or two of a kind. $2.98

GIRDLES and ALL-IN-ONES Just 300! Made to Sell for $7.50

Thrifty women will buy two and three garments in order to save more! Sizes for average and full figures. Popular lightweight and firmer fabrics. $4.88

Sorry! No Mail or Phone Orders! All Sales Final!

Corset Salon—Third Floor—Wabash

MANDEL BROTHERS

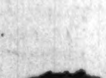

Murder Is Not Mute

By Audrey Newell

[Copyright: 1940: By News Syndicate Co., Inc.]

SYNOPSIS.

Detective Patrick Doyle of New York City is vacationing in a small town resort when, while walking in the woods on the estate of Adolph Wunsch, he tumbles upon a skeleton. He tells Thurman Briault, Wunsch's brother-in-law, his discovery, and Briault tries to bribe Doyle to keep quiet. Instead the detective reports it to police headquarters and Officer Madden and Judge Blain accompany him back to the spot, only to find the skeleton gone. Trailing fresh footprints, they find the skeleton buried a short distance away. Dr. Blake, the coroner, says it is the skeleton of a girl in her late teens and that she was murdered. Madden asks Doyle to help him solve the mystery. The judge finds some blue yarn on nearby twigs and the three men encounter Wunsch playing golf on his estate and question him. In the meantime Wunsch's beautiful second wife, Paula, is worrying about her unhappy marriage. She married for money in order to help her mother and her brother, and she found that her husband treated them all like prisoners. They live with her and her husband, and so do her husband's aged father, and his 18 year old daughter, Texie. Miss Doty, a trained nurse, is also a member of the household, for she takes care of Paula's father-in-law. At present Paula's mother has been sent as chaperon to Texie, for a lengthy trip thru Europe. Lately her husband has been driving to town every night with his chauffeur, Follins, and Paula becomes so suspicious of him that she hires a detective to trail him. Doyle and Madden arrive at the Wunsch home to question the household. They want to know who is an owner of a blue sweater.

INSTALMENT XI.

HOUSEHOLD CHECKING.

Wunsch took Doyle to the end of the corridor and knocked at a door. When no one answered he called irritably, "Truman? You there? Still no answer. He turned the doorknob but the door was locked. Wunsch grunted. "Out. Golf course, probably."

Wunsch turned on his heel. Doyle followed him back along the corridor. At the door to his suite he sighed with exasperation as the detective followed him in. "Now what?"

"I've checked the village records," Doyle said. "There's been no report of any missing person."

"What's that got to do with me?" Wunsch demanded irascibly.

Doyle explained slowly. "It eliminates the residents of Beachville from our efforts to identify the skeleton. And it focuses attention here."

Wunsch's hands clenched until the knuckles stood out lividly. "What the devil are you driving at?"

"Just that there are a lot of people living and working here," Doyle remarked. "And you might not report to the police if one of them disappeared mysteriously."

Wunsch said furiously, "Are you accusing me of ——"

"I'm not accusing," Doyle interrupted soothingly. "I'm suggesting that one of the maids may have taken French leave—gone off without saying anything to anybody."

Relief swept the ex-brewer's features.

"One of the maids," he said slowly. "I never thought of that."

He reached for the bell pull.

"We'll soon find out about this," he said.

Doyle covertly studied Wunsch. The cold blooded devil seemed pleased by the idea that some poor girl who had served him, had gone from his employ to a dreadful death.

When the butler came Wunsch intercepted the man at the door and gave him low-voiced instructions.

"I've sent for the housekeeper," he explained, chewing at his cigar. "She does the hiring and firing of the servants."

The housekeeper was a woman of 50, with a tired, pale lipped face. She looked at Doyle with discreet curiosity.

Yes, of course, she said in answer to Wunsch's question, she kept records of all the servants. Every detail was noted from the first interview to the final departure.

"But suppose," Wunsch pressed, "a maid left without being dismissed. What then?"

The housekeeper looked puzzled. "Do you mean resigned?"

Wunsch shook his head impatiently. "I mean walked off. Got tired of it here. Skipped out."

She answered him with dignity. "I trust I have too much control over my girls for such goings on. A girl who did a thing like that would never get another place if I could help it."

Doyle spoke up abruptly. "Tell me something, lady. How long have you worked here?"

She faced him defensively, her voice haughty. "Twelve years."

"You mean to say in 12 years no one has lit out of here without a by your leave?"

"That is exactly what I mean to say."

"Then I'd like to see the records," Doyle told her, "of the women who've given notice, or been fired, during the last two years."

"There are no such records." The housekeeper's voice was smug. "Women are employed only on the house staff. And there have been no changes on the house staff for three years. When Mr. Wunsch remarried, three years ago, I took on extra help. I have made no changes since then." She turned respectfully to Wunsch. "I believe you find the service satisfactory?"

Wunsch nodded abstractedly. "Yes, yes," he said irritably.

His mood had changed. He was once more in ugly humor. As the housekeeper withdrew he glowered after her, his fact troubled and secretive. What was he thinking? Doyle would have given much to know. For it seemed oddly sinister that Wunsch was so anxious to believe a woman employed by him had come to a violent end. Was there some such woman he wished dead?

"That narrows the field," Doyle said briskly. "The villagers and your servants are both out of the picture. The next step is to check on your house guests."

"We don't have house guests," Wunsch retorted quickly. "Occasionally, visitors for lunch or dinner. But we don't take them up to the woods and shoot them, if that's what you're driving at."

Doyle grinned. "What about the members of your family, I suppose you can account for all of them?"

Wunsch was suddenly so furious that blood suffused his face and his heavy body shook. "Damn you!" he said thickly. "This has gone far enough. Do you think any one belonging to me could be lying dead, God knows how long, without my raising a public hue and cry?" His angry gaze bore into Doyle's. "You will find my wife and my brother-in-law somewhere about the house. And my poor old father is in his rooms." He went to the door and flung it wide. "Go see for yourself."

Doyle eyed the angry man imperturbably. "In a moment. You haven't told me about your first wife. Where is she?"

Wunsch looked on the verge of a stroke, but instinctively he lowered his voice. "She died 12 years ago."

"And your daughter," Doyle pressed.

Wunsch held himself visibly to calmness. "Texie is traveling in Europe. With my wife's mother."

"That completes the household?"

"That is the complete household." Wunsch's tone was scornful. "Unless it's important for you to know that there's a trained nurse taking care of my father. Miss Doty. And my daughter's companion—Helen Voss—has lived here for the last several years."

Doyle nodded. "O.K." and, leaving Wunsch, went off down the corridor to listen outside Truman Briault's door. Turning the knob, he found the door still locked. He knocked loudly but there was no response. He knew, as certainly as if he could see thru the wooden panels, that some one waited with straining ears, scarcely daring to breathe, on the other side.

He came back along the corridor and went downstairs, out on the terrace and around the house to the garage.

Inside the garage the chauffeur, Follins, was working on a lowslung roadster. At Doyle's entrance he straightened, staring at the detective, saying nothing. He looked frightened.

"Hello," Doyle greeted him genially. "You know who I am, don't you?"

The young man nodded mutely.

Doyle gestured toward the upraised hood of the car. "Go on with your work," he invited, seating himself on the running board. "What do you know about this skeleton, anyway?"

The chauffeur's denial was hurried and earnest. "Not a thing." He ventured a question in return. "What do you know about it?"

Doyle grinned. "Same as you." He looked around the garage idly. Highlights gleamed from a row of beautifully groomed cars. He glanced speculatively at the roadster on which Follins was working. "Whose car is this?"

"They all belong to Mr. Wunsch." Follins said. "Sometimes Mrs. Wunsch drives this one. And sometimes, her brother."

"What are you doing to it?"

The chauffeur said shortly," "Checking the motor."

Doyle hazarded a guess. "Briault's taking it on a trip, isn't he?"

Follins answered uncomfortably, "I don't know."

"Don't lie to me." Doyle's easygoing voice lashed out suddenly like a whip.

Follins cast a quick startled look back over his shoulder. "Mr. Briault told me not to tell," he mumbled.

"Why?"

After a momentary hesitation Follins said, "I guess Mr. Wunsch would not let him take the car on a long trip."

"What's the matter?" Doyle inquired. "Don't Wunsch and Briault get along together?"

"Well, it's Mr. Wunsch's money," Follins explained hesitantly.

[Continued tomorrow.]

GELATIN DESSERT IS COOL TO MAKE AND COOL TO EAT

Flavors Blend Tastily with Fresh Fruit.

There are many reasons for the popularity of gelatin desserts in summer, not the least being that they're as cool to prepare as they are to eat.

The ready-prepared flavored gelatins are easy to use and can be dressed up for company. Fresh fruits go well with gelatin to make a simple family meal dessert. The gelatin may be molded in rings with the center piled with sliced fruit or berries. The gelatin may be chilled in a thin sheet which is cut into cubes. Pile the cubes and fresh fruit in sherbet glasses and top with whipped cream.

When possible it is best to use the same flavor of gelatin as the fresh fruit that goes with it.

Lemon Combines Well.

Lemon gelatin combines well with any fruits. The peaches and apricots now on the market are delicious and look pretty in orange, raspberry, and cherry gelatin. Melon balls take the same gelatin flavors in their stride. For unusual flavor combinations try plums in cherry gelatin and fresh berries with orange sections and pineapple gelatin. Lime flavored gelatin combines prettily with almost any fruit and its flavor like that of lemon blends well with all fruits.

For a somewhat fancier dessert made with flavored gelatin, try one of these three:

BERRY DESSERT LOAF.
[Serves 10.]

2 cups raspberries or blackberries
¼ cup sugar
1 package raspberry flavored gelatin
1 pint hot water
6 marshmallows, finely cut
1 cup heavy cream

Sprinkle berries with sugar and let stand half an hour. Dissolve gelatin in hot water. Chill until mixture is beginning to congeal. Turn into bowl set in cracked ice or ice water and beat with rotary beater until fluffy and thick as whipped cream. Fold in sweetened berries, chopped marshmallows, and stiffly beaten cream, and turn into a loaf pan to chill. Unmold and serve in slices.

MACAROON VELVET.
[Serves 6.]

1 package cherry gelatin
2 cups hot water
¼ teaspoon salt
¼ cup sugar
½ cup heavy cream, whipped
½ teaspoon vanilla
6 macaroons, crushed
½ cup toasted almonds, crushed

Dissolve gelatin in hot water and add salt and sugar. Chill until beginning to congeal. Fold in cream which has been whipped until thick and shiny but not stiff. Add vanilla and fold in remaining ingredients. Turn into molds and chill until firm.

GINGERBREAD BETTY.

1 package orange flavored gelatin
1 cup hot water
½ cup cold water
1¼ cups sweetened apple sauce
1 tablespoon lemon juice
¼ teaspoon salt
1 cup gingerbread crumbs

Dissolve gelatin in hot water, then add cold water, apple sauce, salt, and lemon juice. Chill until mixture begins to thicken. Add gingerbread crumbs and turn into mold. Chill until firm and serve with cream.

Peas, Onions, Green Limas Make Cool Summer Salad

A cool salad of green peas with little white onions and green limas is right at home on the luncheon or buffet table. This is a good way to serve vegetables in hot weather.

GREEN AND WHITE SALAD.

1 cup tiny white onions.
1½ cups fresh green peas.
1 cup green lima beans.
¼ cup finely minced parsley.
1 tablespoon prepared mustard.
Lettuce.
Mayonnaise.

Parboil onions for 5 minutes. Rinse in cold water and remove skins. Put all vegetables together in saucepan and cover with boiling, salted water. Cook until barely tender. Drain and chill. Toss with parsley and mustard until vegetables are well seasoned. Pile into lettuce lined bowl and top with mayonnaise.

Perfect Summertime Dessert

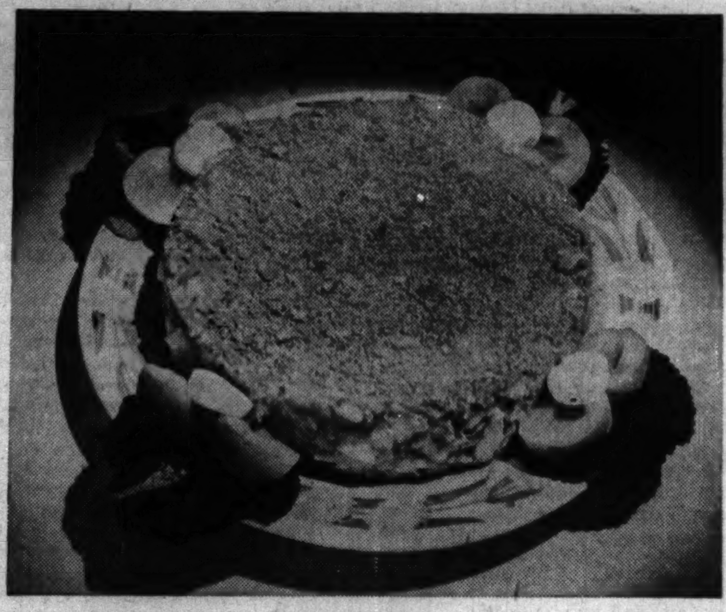

This luscious peach-marshmallow cake is a perfect summertime dessert, for it requires no baking. Just put it in the refrigerator to chill until ready to serve. Soften 1 tablespoon gelatin in ¼ cup cold water for 5 minutes. Cream ⅓ cup butter, add 1 cup confectioners' sugar, and blend in 2 egg yolks. Cook over low heat, stirring constantly until thickened. Then remove from heat and add softened gelatin. When slightly cool add 32 marshmallows, cut in small pieces. Blend lightly and cool. Fold in 4 cups sliced peaches and 2 stiffly beaten egg whites. Put alternately layers of cookie crumbs (2 cups crushed vanilla wafers) and peach filling in a mold, beginning and ending with crumbs. Chill until firm. Unmold and serve with or without whipped cream. It serves eight.

Hot or Cold

Serve it hot or serve it cold—liver sausage and tomato slices are good both ways. An easy way to prepare liver sausage temptingly is to cut it in one-half inch slices, then slowly heat them in a small amount of melted butter in a hot skillet. Brown on both sides and arrange alternately with slices of tomato heated in the same skillet.

DAY OLD MASHED POTATOES MAKE GOOD POTATO PIE

Yesterday's mashed potatoes won't be frowned upon when a piping hot potato pie is served. Nor will there be turned up noses at the sight of crusty brown potato puffs, for the left-overs are cleverly disguised.

POTATO PIE.

Line bottom and sides of a greased baking dish with a layer of mashed potato, one to two inches thick. Fill with creamed fish or chicken, then cover the top with mashed potato. Sprinkle with buttered crumbs and bake in moderate oven [350 degrees] for about 25 minutes.

POTATO PUFF.

2 cups mashed potatoes
2 egg yolks, slightly beaten
¼ cup grated cheese
2 egg whites, stiffly beaten

Add slightly beaten egg yolks and grated cheese to mashed potatoes. Fold in beaten egg whites and pile the mixture lightly in a greased baking dish. Bake in a hot oven [425 degrees] until the mixture puffs and browns. Serve immediately.

DUCHESS POTATOES.

2 cups mashed potatoes
2 beaten egg yolks
Dash of paprika

Add beaten egg yolks, except 1 tablespoon, to mashed potatoes. Add paprika and beat thoroly. Shape into mounds on greased baking dish or shallow pan, or force thru pastry bag to make rosettes or fancy shapes. Brush with remaining egg yolk and place under broiler or in hot oven [450 degrees] and brown lightly. Serve immediately.

WATERCRESS HAS USES OTHER THAN IN A SALAD BOWL

Good in Soups and Sandwiches, Too.

If there's an extra bunch of leafy green watercress in the icebox that isn't intended to be the mainstay of the salad bowl, try using it in soups, stuffings, and sandwich fillings.

The pungent taste of watercress makes a cream soup an appetizing starter for an otherwise cold meal, or if you prefer to use it with the main course, try watercress stuffing for pork chops or shoulder, or in a young chicken. And when tasty sandwiches are in order, a filling made with these crisp greens is delicious.

CREAM OF WATERCRESS SOUP.
[Serves 4-5.]

4 tablespoons butter
4 tablespoons flour
⅛ teaspoon pepper
1 teaspoon grated onion
1 teaspoon salt
4 cups milk, scalded
1 bunch watercress, minced

Melt the butter in the double boiler; add the grated onion, flour, salt, and pepper; when smooth, stir the scalded milk into the mixture. Cook until smooth and thickened. Wash and drain the bunch of watercress. Mince with a sharp knife and add to the soup. Let cook for 10 minutes and serve hot with a sprinkling of paprika.

WATERCRESS STUFFING.

6 tablespoons butter
3 tablespoons chopped celery
1½ tablespoons minced onion
1½ cups finely chopped watercress
¾ teaspoon salt
⅛ teaspoon pepper
3 cups dry bread crumbs

Melt butter and add celery, onion, watercress, and seasonings. Cook mixture until nearly dry. Add bread crumbs and mix lightly.

WATERCRESS SANDWICH FILLING.

1½ cups watercress
Salt, paprika
2 tablespoons lemon juice or
¼ cup mayonnaise

Sprinkle cress with salt, paprika, and lemon juice, or mix with mayonnaise. Spread on slices of brown bread.

Creek Goes on Rampage; Harvests Potato Crop

McGregor, Ia., Aug. 1 [Special].—Mr. and Mrs. Frank Dahlstrom, who have a farm near here, have all their potatoes harvested and it didn't require a bit of digging. When Bloody Run creek went on a rampage during a heavy rain it washed the potatoes out of the ground.

ALL VEGETABLE MEAL IS TIMELY AT THIS SEASON

Mary Meade's Recipes Make Task Easy.

With fresh, homegrown vegetables flooding the market, now is the time to serve plenty of vegetable plates. A well planned vegetable plate which includes cottage cheese or some other protein item can be a complete meal.

A good vegetable plate has variety in texture, color, size, and shape of vegetables. It's easy enough to get variety in color at this season of the year when all kinds of vegetables are available. By leaving some vegetables whole and slicing and mashing others variety in size and shape is not difficult to achieve. But most vegetables have pretty much the same soft texture when cooked.

Crisp Item Needed.

The only means of getting much variety in vegetable texture lies in the method of cookery. No vegetable plate is very attractive unless some one item is crisp, even if it's nothing more than an accompaniment of crisp toast.

A sautéed, glazed, or French fried vegetable will give the needed crispness. Mashed or creamed vegetables also help to break the monotony of a boiled vegetable plate.

There is usually enough variation in flavor of the vegetables to make special seasoning unnecessary, but the occasional addition of a spiced vegetable or a vegetable in a sweet-sour sauce adds interest to the plate.

The following vegetable varieties, all of which were taken from Mary Meade's booklet, "Ways with Vegetables," are good additions to any menu. If you would like to have the booklet, send 7 cents in stamps and it will be mailed to you, or pick it up for 5 cents at the Tribune Public Service offices, 1 South Dearborn street and in the Tribune Tower lobby.

SAUTEED GREEN BEANS.

1½ pounds green beans
Salt and pepper to taste
¼ cup butter
1 teaspoon lemon juice

Cook beans, which have been trimmed and cut in strips in boiling, salted water until almost tender, about 15 minutes. Use enough water to barely cover the beans and leave uncovered during cooking. Drain well and season to taste. Then sauté in butter for about 5 minutes, or until lightly browned. Stir frequently to prevent scorching. Add lemon juice, blend well and serve immediately.

SOUTHERN WILTED CABBAGE.

1 medium head raw cabbage, shredded
4 slices chopped bacon
2 tablespoons sugar
1 teaspoon salt
Pepper
¼ cup vinegar
¼ cup minced parsley

Shred cabbage. Cook chopped bacon in skillet until crisp. Add sugar, salt, a dash of pepper and vinegar. When hot add shredded cabbage, tossing in the mixture until well coated. Add parsley and serve immediately. Cabbage will be crisp and hot.

RICED CARROTS.

Wash and scrape 1½ pounds carrots, cook in a small amount of boiling, salted water until tender. Drain and put thru a potato ricer, add 2 tablespoons butter and season to taste with salt and pepper.

GRILLED CORN.

Drain boiled corn [still on cob] and spread generously with butter. Place on rack in preheated broiler oven. Use a high temperature, turning ears and sprinkling with salt as soon as they brown.

Penny Minting Sets Record to Keep Pace with Taxes

Philadelphia, Pa., Aug. 1 (AP).—The Philadelphia mint manufactured 86,176,000 pennies last month to break its previous record of 77,431,500 turned out last November. Officials said there is an unprecedented demand for pennies because of new defense taxes.

DEVILED TOMATOES WILL PEP UP WARM WEATHER APPETITES

Cool meals are easy ones, but if they become tiresome try a simple hot dish like deviled tomatoes to pep up family appetites. Serve with potato chips and a crisp raw vegetable salad for an attractive bridge plate luncheon.

DEVILED TOMATOES.
[Serves six.]

6 tomatoes
1 cup bread crumbs
Salt and pepper
Bits of bacon
1 cup ground boiled ham
1 tablespoon prepared mustard
6 slices toast

Remove a slice from the stem end of each tomato and remove centers with a teaspoon. Mix together the crumbs, tomato centers, crisp bacon, and seasonings. Fill tomatoes with this mixture, place in a shallow dish, and bake until tender in moderate oven [350 degrees]. Spread the hot slices of toast with mixture of ham and mustard, and heat in the oven. Serve the tomatoes on toast slices.

Perez K. of C. Picnic.

Father Perez council, Knights of Columbus, will picnic Sunday at Sunset grove, 136th street and Archer avenue, Lemont. Arthur H. Wyand is general chairman of the event.

Try This Toasted Cheese Sandwich with Shrimp

To make a nippy but satisfying open-faced sandwich spread chopped, cooked, or canned shrimp on a slice of toast. Cover with a slice of Liederkranz cheese and place in broiler until cheese is melted and slightly browned. Serve hot.

IT'S CORN-ON-COB TIME, AND ALSO MELON SEASON

Canning Tomatoes Is the Thing Right Now.

BY MARY MEADE.

[Copyright: 1940: By The Chicago Tribune.]

It's corn-on-the-cob and watermelon-in-the-shell season with the home grown tomato season thrown in for good measure. At any rate, these three grocery items are in peak form and at the bottom of the market price lists.

If you like to put up your own tomatoes and juice, now is the time to get busy with the fruit jars. Canning tomatoes, by the way, is among your easiest canning operations. Now is a good time to can corn, too. Canning this vegetable requires a great deal of care. For complete canning instructions, send 7 cents in stamps for "Homemaker's Guide to Canning."

No one puts up watermelons, but they are fine picnic fare when cut in lengthwise sections and eaten from the shell, with elbows and chin dripping juice. Watermelon quality in general is slightly below par this year, but good melons are to be found.

Corn Is Golden Bantam.

Most of the corn available is of the yellow, Golden Bantam variety. The quality is good, but each ear that goes into the market basket should be examined. Only fresh corn is desirable. Silks of a golden to brown color and fresh green husks are indications of the corn's freshness. Husks should be stripped back to make sure that the ears are well filled and free from worms. Pressing a kernel to see that the juice flows will give an idea of the corn's tenderness.

There is a wide range in the quality of tomatoes. The better grades bring slightly higher prices than poorer tomatoes. These should be selected individually when purchased for table use. Tomatoes are quite cheap now.

Cabbage—There's a Bargain.

Cabbage, while less glamorous than corn and watermelon, also is a bargain headliner. Crisp white shreds of it go into the salad bowl or make a delicious buttered vegetable when cooked not too long. This cabbage is tender and has a mild flavor. It needs only enough water to cover; keep the lid off and cook it until tender. It is in the winter, when strong-flavored stored cabbage is the only kind available, that cabbage should be cooked in an excess of water.

Green peas will be a good buy this week-end. The quality is high and the price is lower. The price of green beans, on the other hand, has gone up a little this week.

Green onions, green peppers, radishes, mustard, dandelion and all the other greens remain low in price. Iceberg lettuce is somewhat higher, but still is moderately priced.

Sweet Potatoes Are Here.

The new sweet potatoes and rutabagas are coming in. The first sweets of the Porto Rican variety arrived this week.

It will be good-by to berries in another week or two. Raspberries and blackberries from Michigan are disappearing. Strawberries already are gone, except for a few from bushes of the ever-bearing variety. Even the blueberries are about gone, altho the big, cultivated berries from Michigan, which now are available, are about tops in blueberries.

All peaches are reasonably priced now. Most of them come from Georgia and are of the Elberta variety. California Hale peaches, which bring slightly higher prices, are more attractive, but can't beat the Georgia Elbertas for flavor.

Apricot Prices Lower.

A few apricots and nectarines still are available, with apricot prices somewhat lower this week. Liberal supplies of apples may be had, but there is little change in apple prices.

Cantaloupe is cheaper this week-end. Most of the melons now are coming from Indiana and Illinois. The Indiana cantaloupes are of extra nice quality.

Bartlett pears and California grapes both wear lower price tags this week. There's no change in price or quality of plums. Red, yellow and blue varieties are available.

Cold Cuts Are Good Sellers.

Grocers already are beginning to feature canned peas of this year's crop. All stores seem to have some sales on canned goods, altho they're focusing their attention on summertime foods. Bottled beverages of all kinds, prepared salad dressings and baked goods have a regular place on the sales lists.

Cold cuts, sausages, meat loaves and canned luncheon meats are best sellers at the meat counters. Leg of lamb and chicken are still the most attractive Sunday dinner meat buys. There also are good buys in chuck and pot roasts, rolled lamb and veal shoulder cuts and smoked pork cuts. Hamburger meat is cheap. Rib roasts and steaks all tend to be high, altho there's an occasional special on rib roasts.

LITTLE ORPHAN ANNIE: Creating a Job

Mary Meade's Menus
(Utilizing Week-End Bargains.)

SATURDAY.

BREAKFAST.

Chilled Prune Juice
Cornflakes with Fresh Raspberries
Cinnamon Toast
Coffee Milk

LUNCH.

Hamburgers on Toasted Buns
Grilled Onions
Tomato Slices Deviled Eggs
Sliced Fresh Peaches and Cream
Tea Milk

DINNER.

Broiled Lamb Chops with Pineapple Slices
Escalloped Potatoes Corn-on-the-Cob
Salad Bowl of Crisp Greens
Blueberry Cobbler
Coffee

SUNDAY.

BREAKFAST.

Cantaloupe Halves
Milk Poached Eggs on Toast
Crisp Bacon
Almond Crescent Rolls
Coffee Milk

DINNER.

Pan-fried Chicken
Mashed Potatoes with Gravy
Buttered Green Peas
Peach and Cottage Cheese Salad
Apple Pie
Coffee

SUPPER.

Platter of Assorted Cold Meats
[salami, bologna, boiled ham, liver sausage]
Potato Salad
White and Rye Bread
Radishes Celery Curls
Watermelon Slices
Coffee Milk

HAM SLICE WITH FRUIT IS SPECIAL FOR 'COMPANY'

For that special "company" dinner serve this flavorsome ham slice, cooked with fresh fruit. It's appealing to the eye and taste-teasing to the palate.

HAM SLICE WITH FRUIT.

1 slice ham, about 2-3 inch thick
1 cup sliced peaches
2 orange slices
¼ teaspoon grated lemon rind
½ cup brown sugar
¼ teaspoon cinnamon
¼ teaspoon cloves
½ cup water.

Brown ham slice on both sides in hot frying pan. Cover ham with fruits, mixed with lemon rind, sugar, and spices. Add water and cover. Cook over moderate heat until the ham is tender when tested with a fork. Baste several times during cooking. Carefully remove the fruit topped ham to a serving platter and serve immediately.

The popular 7-COURSE MEAL for modern Dogs

SAVE IDEAL LABELS FOR IDEAL GIFTS

CRABMEAT SANDWICHES

Finest you ever ate!

● Tempting to look at, grand to taste, and chockfull of health-building minerals and iodine—the finest deep-sea crabmeat you ever smacked your lips over.

FREE! Book of Crabmeat Recipes. Write to Mitsui & Co., Empire State Building, New York, N. Y.

SAKURA MUSUME CRABMEAT

CHILDREN'S LAUNDRY!

Snowy-white, sanitary with Ultra-refined CLOROX FREE FROM CAUSTIC!

"When it's CLOROX-CLEAN it's hygienically clean!"

WHEN children's clothes are stained and soiled, the aid of Ultra-refined Clorox is especially welcome. For Clorox bleaches white cottons and linens snowy-white (brightens fast colors), deodorizes, disinfects, an added safeguard to health. Ultra-refined Clorox is extra-gentle . . . free from caustic and other harsh substances which are damaging to fabrics. And Clorox lessens rubbing, thus prolonging life of fabrics and making wash day easier. Simply follow directions on the label.

IN NEW SLENDERIZED BOTTLE WITH EASY-OFF CAP!

AMERICA'S FAVORITE BLEACH AND HOUSEHOLD DISINFECTANT

Ultra-refined CLOROX — BLEACHES · DEODORIZES · DISINFECTS · REMOVES NUMEROUS STAINS · Even Scorch and Mildew

Buy COOL Eat COOL Keep COOL

CHOOSE National's Refreshing Summer Food Values ★ SHOP at National's Convenient Clean Stores

FANCY GEORGIA ELBERTAS, DELICIOUSLY PLUMP, SWEET AND JUICY
PEACHES . . . . 4 lbs. 17c

ESPECIALLY SELECTED FANCY RED-RIPE, FIRM AND MEATY FOR COOL SUMMER SALADS
TOMATOES . . . 3 lbs. 13c

LARGE FIRM HEADS CALIFORNIA ICEBERG, CRISP AND SOLID
HEAD LETTUCE large head 5c

SEEDLESS GRAPES Fancy Thompson . . . 3 lbs. 17c
FANCY CELERY Michigan Washed . . . . 3 stalks 10c

NATIONAL'S FINEST CREAMERY
Superior Quality. Rushed direct from creameries to you. Packed in flavor-sealed cartons (not paper rolls).
BUTTER lb. 30c
FRESH MILK GRADE "A" 2 quart bottles 17c

DOUBLE YOUR MONEY BACK

SWIFT'S SILVERLEAF NEW LARD

Tasteless—Odorless

NEW, SENSATIONAL SCIENTIFICALLY DEVELOPED ALL-PURPOSE BLAND SHORTENING BY SWIFT AVAILABLE AT NATIONAL TODAY!

FIVE AMAZING ADVANTAGES: Stays FRESH at room temperature; tasteless, odorless for daintier cakes; new high smoke point for deep frying; 26% more shortening power; digestible as butter! Buy a 3-lb. tin at National today. Save up to ½ on shortening costs.

DOUBLE YOUR MONEY BACK! "Use a 1-lb. carton of the New Bland 'Silverleaf.' If by any chance you don't agree that it's finer than any other lard you've ever used, we'll return double the purchase price," says Martha Logan, Home Economist for Swift and Company.

CONVENIENT 3-LB. CAN 37c — 1-lb. carton 11c

NEW! NATIONAL FINEST QUALITY Baking Powder . . 16-oz. can 15c

BEST BUY in town

Salerno COOKIES

NUT TWIRLS Crisp and tasty with coconut and nut meats.
NEAPOLITAN Chocolate and vanilla cream-filled sandwich.
lb. 10c

NEWEST BREAD Sensation

Old Fashioned GOLDEN GRAIN BREAD

National's sliced, more delicious, more nutritious bread. Contains all the wheat germ (wheat embryo) of the whole wheat.

full 1¼-lb. loaf 10c

NOTICE! SURPLUS MARKETING ADMINISTRATION FOOD STAMP PLAN EFFECTIVE AUG. 1

BRING FOOD STAMPS TO NATIONAL Get Same Value as Cash

HERE'S HOW Stamp Plan Works:

WHAT IT IS
FOOD STAMP PLAN is a co-operative effort on the part of Federal and Local Governments and Retail Outlets to market Surplus Food Products.

WHO BENEFITS
All recipients of direct relief in Chicago after Aug. 1 will receive an allowance for food in the form of Orange and Blue Stamps, redeemable as FOOD at all NATIONAL FOOD STORES. Farmers benefit because a market for surplus crops is immediately established and maintained.

HOW PLAN WORKS
STAMPS are issued in denominations of 25 cents only. Use ORANGE STAMPS to purchase FOOD FOR INTERNAL HUMAN CONSUMPTION, not to be consumed on premises. Household necessities, such as brooms, matches, etc.; alcoholic beverages and tobacco are not included. Use BLUE STAMPS to purchase those products designated as SURPLUS by Surplus Marketing Administration.

BLUE STAMP FOOD VALUES
Butter, Raisins, Rice, Pork Lard, Pork, Corn Meal, Shell Eggs, Dried Prunes, Hominy Grits, Wheat Flour and Whole Wheat (Graham) Flour, Dry Edible Beans, and Fresh Oranges, Cabbage, Beets, Tomatoes, Corn and Snap Beans.

This Stamp Plan Is in Effect Only Within Chicago City Limits

Brick Cheese WISCONSIN STATE BRAND lb. 17c
Domino Sugar CANE—Fine Granulated 5-lb. bag 25c
Green Giant America's Favorite Quality Canned Peas 2 17-oz. cans 27c
Pork & Beans AMERICAN HOME In Tomato Sauce 3 16-oz. cans 18c
Campbell's PORK & BEANS In Tomato Sauce 3 16-oz. cans 20c
Crabmeat THREE DIAMONDS Fancy, Firm and Tender 6½-oz. can 23c
Heinz Ketchup lge. 14-oz. bottle 16c
Preserves NATIONAL FRESH STRAWBERRY Made from NEW 1940 Crop Berries 16-oz. jar 17c
Frizz ICE CREAM MIX New! Complete mix for perfect homemade ice cream. Quick, economical. Full quart—8 generous servings from duo-pack. Nothing to add. 25c
Pineapple JUICE DOLE BRAND 3 12-oz. cans 25c 46-oz. can 24c

RICH, SMOOTH HAZEL PEANUT BUTTER . . . 2-lb. jar 29c
FRESH CUCUMBER HEINZ PICKLES 24-oz. jar 19c 2 11½-oz. jars 25c
AMERICAN HOME TOMATO CATSUP . . . . 2 lge. 14-oz. bottles 23c
AMERICAN HOME TOMATO JUICE . . . . . . 3 lge. 24-oz. cans 25c
AMERICAN HOME GRAPE JUICE . . . pint bottle 15c quart bottle 29c
WELCH'S GRAPE JUICE pt. 21c qt. 41c
SOFTASILK CAKE FLOUR . 2¾-lb. pkg. 25c

AMERICAN HOME QUALITY SALAD DRESSING
Whipped to a smooth, creamy consistency. Makes favorite salads, sandwiches and cold cuts taste better. ½-pint jar 10c pint jar 15c quart jar 25c

AMERICAN HOME SAUERKRAUT . . . . . . 2 27-oz. No. 2½ cans 17c
CORNED BEEF HASH BROADCAST . . . . 2 16-oz. cans 29c
SPECIALLY BLENDED FOR ICED TEA ORANGE PEKOE TEA . . . 8-oz. cellophane bag 25c
MUSHROOM BUTTONS . . . . . 2-oz. can 10c
NATIONAL CINNAMON ROLLS pkg. of 6 13c
Deliciously rich. Made with plenty of eggs and shortening. Chockful of plump raisins. Vanilla iced.

EVERY 4th BOTTLE FREE
AMERICAN HOME COLA
1 bottle FREE with 3 (25c)
2 bottles FREE with 6 (50c)
3 bottles FREE with 9 (75c)
Also other flavors. (Plus bottle deposit)

BIG 1c SALE. Get cake for 1c with purchase of 3 cakes for 18c which means
SWEETHEART SOAP . . . . . 4 cakes for 19c
CORN OR GLOSS ARGO STARCH . . . . 1-lb. pkg. 7c
LEMON FRAGRANCE HAZEL CLEANSER . . . . 3 14-oz. cans 10c
KITCHEN KLENZER . . . . . . 4 13-oz. cans 19c

PLANT VITAMINS
Straub's Vitamin B1 food for plants. Causes more rapid growth, larger plants, bigger flowers, faster growing seedlings, earlier germination, rapid rooting of cuttings. Each tablet makes 4 gallons of Vitamin B1 saturated water. pkg. of 6 tablets 5c

AUTOMATIC SOAP FLAKES . 1-lb. pkg. 15c
CONCENTRATED—IN BLUE PACKAGE SUPER SUDS . . . . 2 24-oz. pkgs. 37c
FORMERLY SUPER SUDS—IN RED PACKAGE KLEK . . . . 19-oz. pkg. 15c 2 9-oz. pkgs. 15c
HIGH TEST OXYDOL . . . . . 9-oz. pkg. 9c 2 lge. 24-oz. packages 37c
BIG JACK LAUNDRY SOAP . . . bar 5c

M-M-M Fried Milk-Fed CHICKEN

FANCY, FRESH-DRESSED MILK-FED 1940 SPRING
Frying Chickens
Summer's tastiest treat, fried chicken. National markets feature tenderest, meatiest young fryers available. Milk-fed for finest eating. Every one absolutely guaranteed.
2-3 lb. average. Between 50c & 75c each — 25c lb.

"TENDER-MILD" SMOKED SKINNED Hazel Hams Whole or Full Shank Half 23c lb. FULL BUTT HALF 25c lb.
Delectable flavor from end to end.

Hazel—World's Best Flavored Braunschweiger
If you haven't tried Hazel Brand, you haven't tried the best. 25c lb.

Best Chuck Cuts Beef Pot Roast
U. S. Choice Beef. Finer, richer flavor and natural tenderness. 23c lb.

WILSON'S "Tender-Ready" COOKED PICNICS

Small size. Ready to eat. Just slice and serve. 19c lb.

Hazel Finest Veal Sausage Large Bologna . . 19c lb.
A Summer Favorite—Hazel Soft Summer Sausage 25c lb.
Hormel's Dairy Brand—Fancy Sliced Dried Beef . . ¼-lb. pkg. 12½c

Finest Fish for Summer Sea Food Dinners
Finest Quality Fresh Selkirk Whitefish . . . . 23c lb.
From the sea, excellent value Perch Fillets . 15c lb.

WIN WITH CARTUNE-O — $400 IN CASH PRIZES AND THOUSANDS OF PRIZE GROCERY BAGS EVERY FRIDAY. NOTHING TO BUY! TUNE IN W-G-N 8:30 P. M. Get Your Card at National

NATIONAL TEA CO. FOOD STORES

AL JOLSON SINGS SHOW HITS FOR W-G-N PROGRAM

Stars Present Satire on Party Conventions.

Listeners who are accustomed to hearing the Lone Ranger and his steed, Silver, at 7:30 p. m. several evenings a week on W-G-N and Mutual system radio stations may have been a bit startled last evening at that hour when they heard "The Lone Rider" galloping out of their loud speakers astride "Sylvia."

"The Lone Rider" was Al Jolson in the rôle which he has created for himself in his new show, "Hold On to Your Hats," currently playing at the Grand theater. Jolson, Martha Raye, Burt Gordon, and the Radio Aces, all appearing in the new musical comedy, headlined "In Chicago Tonight," the regular Thursday evening feature from W-G-N's main

[TRIBUNE Photo.]

Al Jolson and Martha Raye broadcasting over W-G-N last night.

studio. William A. Bacher directed the show.

The stage celebrities presented a satire on the recent political conventions. Jolson sang song hits from his show; including "Love Is a Lovely Thing," and "There's a Great Day Coming Manana." These were broadcast for the first time. Miss Raye gave a swing version of "Indian Love Call." Jolson also sang several old favorites.

A swing version of the "Chimes of Normandy," with the all-Negro cast which is now appearing at the American Negro exposition, will be broadcast next Thursday.

COURT OFFICER AGAIN ORDERED TO COUNTY JAIL

For the third time yesterday Attorney Victor P. Frank was ordered sent to the county jail on a citation for contempt of court. He is accused of shortages totaling $5,569 in his accounts as a special Superior court commissioner. Yesterdays commitment was issued by Judge John C. Lewe for failure to turn over to the court $2,955 collected on a foreclosure sale. Under the contempt order Frank can be held in jail until the funds are repaid. A citation for a sanity hearing for Frank set for yesterday in County court, was withdrawn. The petition for the tests was filed July 25 by Frank's brother, Seymour Frank. Frank was found in a coma in St. Luke's hospital last week.

8 SEIZED IN RAID AT KITTY DAVIS' WIN JURY TRIALS

Five girls and three men who were arrested June 30 in a raid at the Kitty Davis cocktail lounge at 245 South Wabash avenue were granted jury trials yesterday when they were arraigned before Judge N. J. Bonelli. Their trial was set for Aug. 12. Daniel Davis, husband of Kitty Davis, is charged with selling liquor to minors, contributing to the delinquency of a minor, and allowing gambling equipment on the premises. The others, including five dice girls and hostesses, face charges varying from resisting a police officer to gambling and disorderly conduct.

FATALLY HURT IN DIVE.

William Schoenbeck, 15 years old, 315 South 5th avenue, Maywood, died of injuries yesterday in County hospital. He was injured Wednesday while swimming when he dived into shallow water.

TODAY'S RADIO BROADCASTS

ON SHORT WAVES.
[Central Daylight Saving Time.]

ROME—10 p. m.—News in English. 2RO3, 31.5 m.; 2RO4, 25.40 m.; 2RO6, 19.61.
LONDON — 10:45 p. m. — "World Affairs," talk by Wickham Steed. GSC, 9.58 meg., 31.3 m.
MOSCOW—3 a. m.—English period. RV96, 15.24 meg., 19.7 m.

CHICAGO FREQUENCIES.

W-G-N—720, WJJD—1130, WIND—560, WWAE—1200, WMAQ—770, WSBC—1210, WLS—870, WEDC—1210, WENR—870, WGES—1360, WAAF—920, WHFC—1420, WCFL—970, WHIP—1480, WCBD—1080

[*Indicates MBS program.]

7:00 A. M.
W-G-N—Good Morning prog.
WCFL—Cheerful Earful.
WMAQ—Suburban hour.
WJJD—Louis P. Lehman.
WAAF—Breakfast Express.
WBBM—News of Europe.

7:15 A. M.
WLS—Bulletin Board.
WBBM—Morning Reporter.

7:25 A. M.
W-G-N—Nothing but Truth.

7:30 A. M.
W-G-N—Good Morning prog.
WLS—Christine.
WBBM—Piano Parade.
WJJD—Christian Science.

7:40 A. M.
W-G-N—Everyday Words.

7:45 A. M.
W-G-N—Listen to the Band.
WLS—Morning Devotions.
WBBM—Musical Clock.
WJJD—Weather Bureau.

8:00 A. M.
W-G-N—Your Morning News.
WJJD—Musical Motorist.
WMAQ—Your Neighbor.
WLS—Smile Market.
WCFL—Breakfast Club.

8:15 A. M.
W-G-N—Gospel Singer.

8:30 A. M.
W-G-N—Morning Melodies.
WBBM—Gospel Singer.
WMAQ—Coffee Time.
WJJD—Memories.
WLS—Church Hymns.
WIND—Organ Interlude.

8:45 A. M.
W-G-N—Problem Lady.
WBBM—Meet the Missus.
WMAQ—Norman Ross.
WLS—Alice Blair.
WJJD—Modernists.

9:00 A. M.
*W-G-N—Arthur Godfrey.
WMAQ—The Man I Married.
WCFL—Spotlight Songs.
WLS—Miss Julia.
WIND—Start Right.
WJJD—Toastmaster.
WBBM—Kitty Kelly.

9:10 A. M.
WAAF—Canary Serenade.

9:15 A. M.
W-G-N—News.
WLS—Vic and Sade.
WCFL—Danceland.
WBBM—Myrt and Marge.
WMAQ—Midstream.
WIND—Industry's Voice.

9:20 A. M.
W-G-N—Morning Musical.

9:30 A. M.
*W-G-N—Keep Fit to Music.
WJJD—Parent-Teacher.
WLS—Mary Marlin.
WMAQ—Ellen Randolph.
WIND—Hawaii Calls.
WBBM—Hilltop House.

9:45 A. M.
W-G-N—June Baker, Home Management.
WBBM—Stepmother.
WMAQ—By Kathleen Norris.
WIND—Bob and Bonnie.
WJJD—Friday Fling.
WLS—Pepper Young.

10:00 A. M.
W-G-N—Tom, Dick, and Harry.
WMAQ—David Harum.
WBBM—Short Story.
WLS—Your Treat.
WIND—Traffic Court.
WCFL—For Women Only.

10:15 A. M.
W-G-N—Beautiful Lady.
WLS—Friendly Neighbors.
WBBM—Martha Webster.
WMAQ—Road of Life.
WJJD—Swing Fever.
WCFL—Variety program.

10:30 A. M.
*W-G-N—Bachelor's Children.
WJJD—Melodic Moments.
WMAQ—Against the Storm.
WBBM—Big Sister.
WLS—Embarrassing Moments.
WAAF—Novelettes.

10:45 A. M.
W-G-N—Linda's Love.
WMAQ—Guiding Light.
WLS—Live Stock Market.
WBBM—Aunt Jenny's Stories.
WJJD—Missing Persons.
WAAF—Orchids and Moonlight.
WIND—Dance and Romance.
WCFL—Donald Novis.

11:00 A. M.
W-G-N—Editor's Daughter.
WLS—Martha Crane.
WCFL—General Speaks.
WMAQ—Women in White.
WJJD—Happy Harmonies.
WBBM—Kate Smith.

11:15 A. M.
W-G-N—Quin Ryan.
WMAQ—The O'Neills.
WBBM—When a Girl Marries.
WJJD—Melody Market.
WCFL—Phil Libby.

11:30 A. M.
W-G-N—Painted Dreams.
WMAQ—Farm and Home.
WMBI—Story Reading.
WBBM—Helen Trent.
WJJD—Safety Court.
WLS—Portia Blake.

11:45 A. M.
W-G-N—Len Salvo.
WBBM—Our Gal Sunday.
WLS—Elm Creek Folks.
WCFL—Sport News.

NOON.
W-G-N—I'll Never Forget.
WBBM—The Goldbergs.
WLS—Homemaker's prog.
WAAF—Symphonic hour.

12:15 P. M.
W-G-N—What Do You Say?
WMAQ—Fireside Singers.
WBBM—Beautiful Life.
WIND—Bob Atcher.
WCFL—Voice of Romance.

12:30 P. M.
W-G-N—Markets.
WJJD—Noonday Service.
WMAQ—Julia Blake.
WBBM—Right to Happiness.
WHIP—Rural Salute.
WCFL—Willie Winn.

12:35 P. M.
W-G-N—Midday Service, Rev. J. Harry Cotton, minister Broad Street Presbyterian church, Columbus, O.

12:45 P. M.
WBBM—Road of Life.
WCFL—General Speaks.

12:50 P. M.
WMAQ—Doggy Dan.

1:00 P. M.
W-G-N—Mark Love.
WIND—Italian hour.
WMAQ—Light of the World.
WCFL—Don Norman.
WJJD—Live Stock Markets.
WBBM—Young Dr. Malone.
WHIP—Serenade.

1:15 P. M.
*W-G-N—Johnny Duffy.
WCFL—The Cavanaughs.
WMAQ—Arnold Grimm.
WBBM—Joyce Jordan.
WJJD—Farm Advisor.

1:30 P. M.
W-G-N—R. Ginsburgh's orch.
WBBM—Fletcher Wiley.
WHIP—Going Forward.
WJJD—Midday Roundup.
WCFL—Concert orchestra.
WMAQ—Valiant Lady.
WIND—Sports Edition.
WLS—Al Tiffany.

1:45 P. M.
*W-G-N—Don Dewhirst.
WMAQ—Betty Crocker.
WBBM—My Son and I.
WIND—Race Results.
WCFL—Spotlight program.
WAAF—Stock Market.

2:00 P. M.
*W-G-N—Marriage Romances.
WJJD—Serenade.
WLS—Orphans of Divorce.
WBBM—Society Girl.
WMAQ—Mary Marlin.

2:15 P. M.
W-G-N—U. P. News.
WBBM—Missus to Market.
WCFL—Danceland.
WMAQ—Ma Perkins.
WLS—Amanda.
WJJD—Music Please.

2:30 P. M.
W-G-N—Radio's Voice, Guy Savage.
WMAQ—Pepper Young.
WLS—John's Other Wife.
WBBM—Flanagrams.
WIND—Race Results.

2:45 P. M.
W-G-N—Leadoff Man.
WMAQ—Vic and Sade.
WBBM—Dugout Dope.
WLS—Just Plain Bill.
WCFL—Hal Totten.
WAAF—Fiesta.

2:55 P. M.
W-G-N—Sox vs. Senators. Also WBBM, WJJD, WCFL.

3:00 P. M.
WMAQ—Backstage Wife.
WENR—Heart Songs.
WAAF—Mythical Ballroom.

3:15 P. M.
WMAQ—Stella Dallas.
WENR—Club Matinée.

3:30 P. M.
WMAQ—Lorenzo Jones.
WIND—Race Results.

3:45 P. M.
WMAQ—Widder Brown.

4:00 P. M.
WMAQ—Girl Alone.
WENR—Paradise Thunder.
WIND—Sport Flashes.

4:15 P. M.
WMAQ—Kitty Keene.
WMBI—Devotional Music.
WENR—Home Forum.
WAAF—Rhyme Time.

4:30 P. M.
WENR—Frank Watanabe.
WMAQ—Musical Memories.
WBBM—Tenth Inning.
WAAF—Salon concert.

4:45 P. M.
WMAQ—The O'Neills.
WBBM—Scattergood Baines.
WENR—Edward Davies.

5:00 P. M.
W-G-N—Swing It.
WENR—Rocky Gordon.
WBBM—Musical Interlude.
WMAQ—Houseboat Hannah.
WJJD—Scoreboard.

5:05 P. M.
*W-G-N—Hugo Monaco's orchestra.

5:15 P. M.
W-G-N—Evening Serenade.
WENR—Malcolm Claire.
WMAQ—Lone Journey.
WCFL—Uncle Harry.
WAAF—Sport Shorts.
WBBM—Hedda Hopper.
WJJD—On Right Side.

5:30 P. M.
*W-G-N—Len Salvo.
WAAF—Melody Time.
WMAQ—Li'l Abner.
WCFL—Glenn Garr's orch.
WHIP—Budapest hour.
WMBI—Story of Jesus.
WENR—Irene Wicker.

5:45 P. M.
W-G-N—Melody Time.
WBBM—World Today.
WMAQ—Beautiful Life.
WENR—Bud Barton.
WAAF—Tower Tunes.
WCFL—Jack Kelly's orch.

6:00 P. M.
W-G-N—Serenade at Six.
WENR—Radio Fanfare.
WMAQ—Three Romeos.
WBBM—Sports Review.
WAAF—Mythical Ballroom.

6:15 P. M.
W-G-N—Bob Elson.
WCFL—Dinner Concert.
WJJD—Twilight Musical.
WENR—Concert Miniature.

6:30 P. M.
W-G-N—Capt. Herne.
WBBM—The Golf Show.
WCFL—Race Results.
WJJD—Fred Beck.

6:40 P. M.
WMAQ—Musical Entrée.

6:45 P. M.
*W-G-N—Inside of Sports.
WCFL—Accordiana.
WLS—Discussion Club.
WIND—Light Classic.
WJJD—Open Door.
WBBM—Rhythm Off Record.

7:00 P. M.
*W-G-N—Wings for America.
WMAQ—Lucille Manners.
WLS—Strictly Business.
WIND—Cubs vs. Brooklyn.
WBBM—Man About Hollywood.
WMBI—Sunday School.
WWAE—Twilight Symphony.

7:15 P. M.
WCFL—Meet the Folks.
WJJD—Heidelberg Ensemble.

7:30 P. M.
W-G-N—Lone Ranger.
WCFL—Labor Flashes.
WLS—Death Valley Days.
WBBM—Choose Up Sides.
WMAQ—From Hollywood.
WHIP—Twilight Melodies.
WIND—Sports Review.
WJJD—Music Please.

7:45 P. M.
WAAF—Summer Serenade.
WCFL—Dr. Carruthers.
WJJD—Crusaders' orch.

8:00 P. M.
W-G-N—Eddy Howard.
WBBM—Johnny Presents.
WMAQ—Waltz Time.
WAAF—Rockin' in Rhythm.
WJJD—Funmakers.
WENR—Concert music.
WIND—Scattergood Baines.
WCFL—Novena service.
WHIP—Haunting Shapes.

8:15 P. M.
W-G-N—Tomorrow's Tribune.
WAAF—Concert Miniature.
WIND—Stump the Horseman.

8:22 P. M.
W-G-N—Quin Ryan.

8:30 P. M.
W-G-N—Cartune-O.
WENR—Melody Postman.
WBBM—Grand Central Station.
WJJD—Suppertime Frolic.
WMAQ—What's My Name?
WIND—Elliott Roosevelt.

8:45 P. M.
WIND—Evening Dance.
WENR—Soap Box Derby.

9:00 P. M.
*W-G-N—Ray Gram Swing.
WBBM—Public Affairs.
WENR—Sachs' Variety prog.
WMAQ—Don Ameche.

9:15 P. M.
W-G-N—Herbie Kay's orch.
WCFL—Danceland.

9:30 P. M.
W-G-N—Grant Park Concert.
WMAQ—Quiz Kids.
WBBM—Al Pearce.

10:00 P. M.
W-G-N—L. Keller's orch.
WBBM—Amos 'n' Andy.
WENR—Ten o'Clock Final.
WIND—Swedish program.
WMAQ—Pleasure Time.

10:15 P. M.
W-G-N—Baron Elliott's orch.
WEDC—Hollywood Gossip.
WBBM—Lanny Ross.

10:30 P. M.
W-G-N—A. P. News.
WMAQ—Ted Lewis.
WCFL—Music Lovers' prog.

10:35 P. M.
W-G-N—Terry Shand's orch.

11:00 P. M.
W-G-N—Late News.
WBBM—Henry Busse's orch.
WENR—Abe Lyman.

11:15 P. M.
*W-G-N—Bob Chester's orch.

11:30 P. M.
*W-G-N—Ray Noble's orch.
WENR—Music You Want.
WBBM—Jan Garber's orch.
WCFL—Blue Beetle.

MIDNIGHT.
W-G-N—L. Keller's orch.
WEDC—Humans of Fate.
WIND—Nite Watch.

12:30 A. M.
W-G-N—Griff Williams.
WENR—J. Lunceford.

1:00 A. M.
*W-G-N—Herbie Kay's orch.

Today's Features

ON W-G-N.
[Central Daylight Time.]

Henry Weber and the W-G-N Concert orchestra will be featured in a broadcast from the Grant park band shell from 9:30 to 10 p. m. In commemoration of the 100th anniversary of the birth of Peter Tschaikowsky, great Russian composer, the program will be devoted exclusively to Tschaikowsky's music. Mme. Maria Kurenko, internationally known soprano and interpreter of Tschaikowsky's music, will appear as soloist.

Mme. Maria Kurenko.

"Wings for America," the W-G-N and Mutual Broadcasting system dramatic series exposing possible fifth column perils, will be aired from 7 to 7:30 p. m. over W-G-N and the Mutual network. Originating in the W-G-N audience studio, tonight's episode will concern an imaginary series of mysterious crashes at a government training school for young pilots. Elissa Landi and Phillips Holmes, stage and screen stars, are featured in the leading rôles as Lorna Carroll, Chicago Tribune girl reporter, and Riley Davis, Mutual news commentator.

Bob Elson, W-G-N sportscaster, will present a play by play description of the game between the Chicago White Sox and the Washington Senators, starting at 2:55 p. m. Immediately preceding the game, Elson will interview baseball stars on the playing field on the Lead Off Man program.

At 8:30 p. m. Cartune-O, a musical quiz program, will be presented. Pierre Andre, Bill Anson and the W-G-N Dance orchestra, directed by Harold Stokes, are featured on the program.

Other programs:
8:15 a. m.—The Gospel Singer.
9:45—June Baker, home management.
11:15—Quin Ryan's news commentary.
9 p. m.—Raymond Gram Swing.

ON OTHER STATIONS.

7 p. m.—WBBM—Man About Hollywood, with George McCall and Lud Gluskin's orchestra.
7—WLS—Strictly Business.
7—WMAQ—Lucille Manners concert, with George M. Cohan as guest.
7:30—WMAQ—From Hollywood Today.
7:30—WBBM—Choose Up Sides.
7:30—WLS—Death Valley Days.
8—WMAQ—Waltz Time, with Frank Munn.
8:30—WBBM—Grand Central Station.
8:30—WMAQ—What's My Name?
9—WMAQ—Don Ameche show, with Claire Trevor and Pat Friday.
9—WENR—Variety show with Eddie Peabody, Hoosier Hot Shots, Joe Sanders orchestra; Nancy Martin, Dinning sisters, and Charles Lyon.
9:30—WMAQ—Quiz Kids with Joe Kelly.
9:30—WBBM—Al Pearce's gang.

N. Y.'S FIRST "FM" STATION ON AIR 15 HOURS DAILY

New York, Aug. 1 [Special].—Station W2XOR, New York's first full time "FM," or saticless radio broadcaster, went on the air last night and was placed in continuous operation, for 15 hours daily, to carry programs of WPR.

The transmitter of one kilowatt power is tuned in at the 43.4 megacycle mark. In a series of special engineering tests the last few days the new transmitter was found to deliver thruout the New York City area and for many miles beyond, virtually noise free on "FM" sets even during severe thunderstorms, it was said.

Maj. Edwin H. Armstrong, inventor, whose development work is primarily responsible for the "FM" system, pressed a button at the transmitter to start it operating. Thereafter the ceremonies included speeches by Alfred J. McCosker, president of WOR; John Poppele, chief engineer, and others, and music by a symphony orchestra.

BOOKIES PAY $135 FINES.

Ten men charged with bookmaking were found guilty yesterday in the State street court and were fined $5 and costs each by Judge Erwin J. Hasten. Costs were $8.50 each and the total collected was $135.

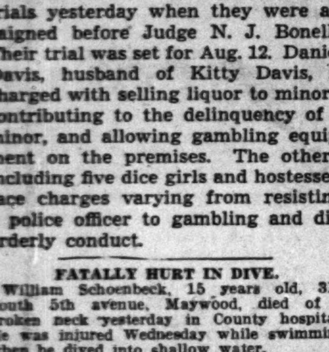

George M. COHAN

AUTHOR OF "OVER THERE" introduces and sings his inspiring new song "THIS IS OUR SIDE OF THE OCEAN" on the Cities Service Concert.: starring Lucille Manners, Ross Graham, Frank Black and the Cities Service Orchestra and Singers

TONIGHT at 7 p. m. C. D. T.—WMAQ

CITIES SERVICE

TONITE 9 TO 10 P.M. WENR

Morris B. Sachs OPENING HOUSE PARTY

broadcast directly from the newly enlarged, more beautiful store at 6638 SOUTH HALSTED STREET

A STAR-STUDDED HOUR OF ENTERTAINMENT

featuring in person

Joe Sanders and His Orchestra · Dinning Sisters
Charles Lyon · Nancy Martin
Henry Burr · Hoosier Hot Shots

and many more stars of radio, stage and screen

TONITE! WENR · 9 to 10 P. M.

Prem!

By the makers of Swift's Premium Ham

A delicious meat all ready to eat

...made of genuine sugar-cured pork!

JUST CHILL and serve—PREM's the perfect dish to set before a hungry family. Or fry PREM for breakfast. Or heat it in the loaf. PREM always pleases. It's such a *tasty* meat. And, all sugar-cured pork, it's so *satisfying*. Do try PREM, the grand new meat that Swift makes. It's *thrifty*, too!

SUBSCRIBE FOR THE CHICAGO TRIBUNE

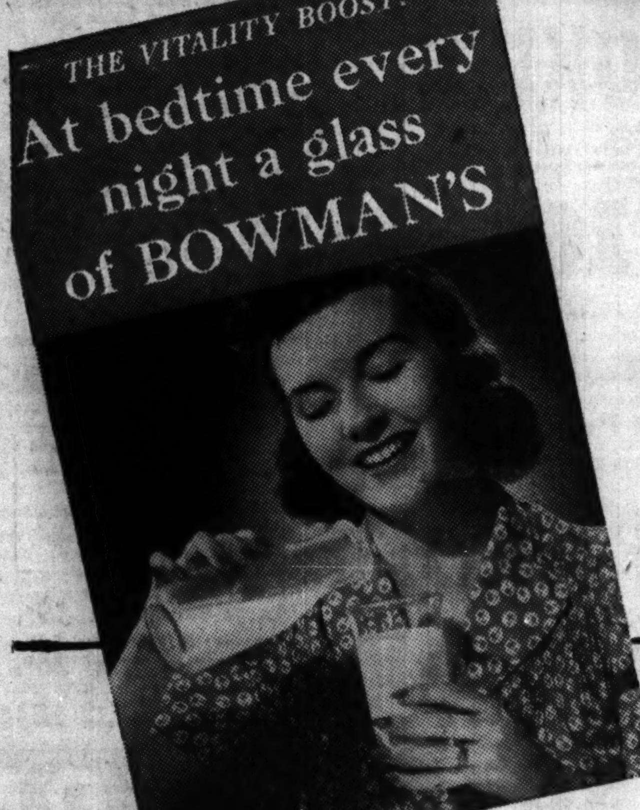

The Vitality Boost is pleasant, economical and scientifically sound. Try it for 30 days!

● More people enjoy Bowman Milk than any other kind. Its fine, pure richness has won it the name, "the Milk of Superior Flavor." There are many families in Chicago and vicinity who have been enthusiastic Bowman customers for more than *three generations.*

So, as the community's leading dairy, it is natural that Bowman should be the one to discover and offer Chicagoans the Vitality Boost. The Vitality Boost is a simple, enjoyable measure *you* can take for extra energy, more beneficial rest, a smoother disposition. It's just this: at bedtime every night a big glass of Bowman Milk. Try it for 30 days. See if it doesn't make you feel better in every way.

The Vitality Boost is backed up by scientific approval. Here's why:

1) You take the milk when your stomach is empty. Preventing hunger pangs, it helps you get more *restful* sleep.

2) It reduces the tax on your energy store that even sleeping takes. (Your body's need of fuel each sleeping hour is *actually 40% of the average for all your waking, working hours!* That's because your heart keeps pumping, breathing continues, "relaxed" muscles are always under tension.)

3) It gives your body, in easily digestible form, *a greater variety of nutritional essentials than any other food can provide!*

Fresh milk is outstanding as a source of calcium and vitamins A and G . . . three of the four food requisites needed in abundance for retaining what scientists call "the characteristics of youth."

Enjoy this simple, effective idea yourself. Start tonight. See if a nightly glass of Bowman Milk doesn't help make you feel better *all the time!*

BOWMAN *Grade "A"* MILK

BASEBALL . . . WJJD. HEAR EXPERTS GRIMM AND FONSECA!

BOWMAN DAIRY IS ENTIRELY LOCALLY OWNED AND OPERATED

Women World Wide
by Ruth DeYoung Kohler

IF production holds to schedule, the knitters of America will have transformed 157,075 pounds of yarn into sweaters, socks, and scarfs for war refugees by the first of September. This is the estimate of the American Red Cross.

Except for two inch newspaper headlines, there is no more constant reminder of the chaotic condition of world affairs than the clicking of knitting needles. The Reichsfuehrer was scarcely in Poland before wives and mothers, sisters and sweethearts in this country were in big bags rummaging for yarn and needles.

Knitting is a war fashion. But as if a precursor of what is now at hand, it has been rivaling bridge as a popular pastime ever since 1933.

After 1918, of course, knitting needles were about as welcome a sight as gas masks. But along about 1925 a press agent sent a letter to the prince of Wales stressing the slackness in the wool and yarn industry. This press agent suggested that the prince, now the duke of Windsor, sponsor knitting as a form of recreation. Perhaps you remember that Edward obligingly agreed. He went to work on a sweater and had himself photographed doing it.

This was just enough to stimulate the popular mind. Then came the depression as another hypodermic for the yarn and wool industry. Many women clicked away under the illusion that they were saving their husbands' money, of course forgetting that fancy yarns and time usually added up to more than the retail price of the sweater or dress.

As the result of the knitting craze, however, war garments have been more quickly and beautifully made than in 1918, and volunteers have been receiving praise from many Red Cross headquarters. The Red Cross supplies knitters with yarn—navy blue, gray, or maroon. Theoretically the output is to go to the civilians of all war torn countries, but Germany so far has refrained from asking for a share. If a knitter wants her product to go to a specific country, she must pay for the yarn.

MARY, the princess royal, announced the other day that knitting by English women had improved tremendously since the beginning of the war. The princess made the statement just after the English magazine, Punch, brought out a cartoon showing a Tommy trying on a sweater made for him by his sweetheart. To the Tommy's dismay the sweater was short with a nipped-in waist and pretty little puffed sleeves. The caption read, "It's the only kind she knows how to make."

Just before the duke and duchess of Windsor were forced to evacuate France, the duchess invented a type of knitted trench mitten with a zipper attachment which permits a mittened soldier to use his trigger finger in an emergency. Samples now have been sent thruout France and England and the mittens are being made by the dozens. It is reported that one of the first pairs was knitted by the duke. His interest in knitting may have lagged since 1925, but he has not forgotten the technique.

AS we enter the second month of waiting for Hitler's "blitzkrieg" on Britain—wondering whether this waiting represents a phase of the German dictator's war of nerves—footnotes rather than headlines give us the more positive picture of war.

Some of these footnotes reflect the reaction of the war on the people, while others indicate final measures of preparedness.

For example, the tempest has reached the British teapot. The average Briton is now allowed two ounces a week, or 25 per cent less than the average in normal times. Meat bones are being converted into explosives, tin cans into tanks, and garden tools into guns. Even bundles of love letters are supplying the necessary paper for cartridge wads. Old lace has a new use. It is being plastered against windows as the best protection against flying glass. Skirts are getting shorter to economize on cloth.

But as M. R. Laver, assistant keeper of the Victoria and Albert museum in London, points out, "the short skirt is almost as much an accompaniment of war as knitting." Mr. Laver goes on to say, "We also have with us in the world of fashion the three ghosts of the last war—beige, the ghost of khaki; the cloche hat, which is the ghost of the steel helmet, and the tubular costume, the ghost of the field gun."

THE last fortnight a number of leading business and professional women in England have deserted their offices to register in a three month course in making munitions. These women, says the director of the course, are a different type from the unskilled women who have been working in England's munitions industries since the war started. A typical member of the course is Theodora Benson, talented young daughter of Lord and Lady Charnwood. Miss Benson is the author of a recently published collection of short stories. She is a contributor to several well known American magazines as well as the first string critic of the London Sketch.

UNDER the new social order in France women already are being discouraged from returning to offices and other business activities. They are being encouraged toward family pursuits. This policy arises, of course, from the prospects of unemployment among men and the importance of repopulation. It also reflects the Nazi attitude toward women.

A French newspaper writer said early this week, "Young women should not seek any profession other than that of wife, mother, and housekeeper. What is ruining France is the number of childless couples who live selfish lives appropriating two incomes from salaried positions."

BUT even as war has brought change and destruction it cannot be said that it has wiped out Christianity or the study of the Bible. During a year that has seen the constant spread of Nazi paganism Bible sales have risen steadily according to figures released by the British and Foreign Bible society in London. These figures show an increase in virtually all foreign countries.

Most significant is the fact that Germany shows the highest proportionate increase. In 1939 the German total in Bible sales rose two and a half times over what it was in 1938.

Aiding in Settlement Benefit

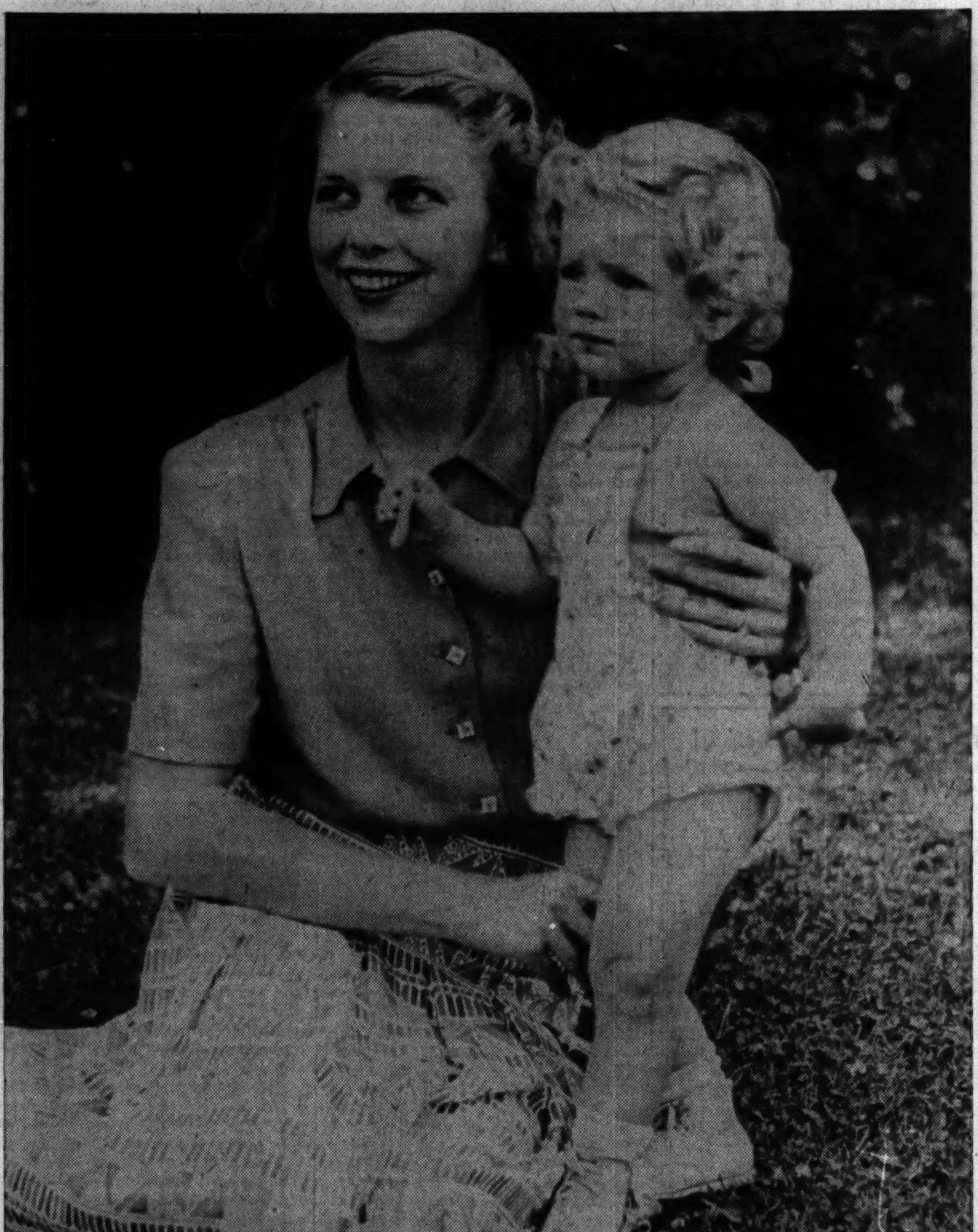

[TRIBUNE Photo.]

Mrs. Dudley Faust is a member of the junior board of the Northwestern university settlement, which is giving a benefit moonlight sail aboard the Theodore Roosevelt on Aug. 13. Pictured with Mrs. Faust is her year and a half old daughter, Martha.

Peggy Gratiot to Make Debut New Year's Day

BY JUDITH CASS.

ANOTHER name has been added to the debutante list. Mr. and Mrs. Lynn A. Gratiot have decided to introduce their only daughter, Mary, during the coming season. Miss Gratiot, always known as Peggy, was graduated from Dobbs Ferry last June and will enter Vassar in September. She is to "come out" at an informal at home on New Year's day. The Gratiots reside at 1100 Pelham road, Winnetka.

The debutante departs shortly to spend the remainder of the summer on a ranch in Wyoming. Her brother, Peter, who will be a sophomore at the Massachusetts Institute of Technology next year, spent a month of his summer vacation in Winnetka with his mother, and father, and sister, but now is with his maternal grandmother, Mrs. Alfred T. Martin, at her home at Stonington, Conn. Mrs. Gratiot returned recently from a visit with her mother. Mrs. Martin, who formerly resided in Wheaton, will be in Chicago next winter as usual.

Dull Season in Lake Forest Is Anything but Dull.

Lake Forest is very gay these days, for altho there are not many large parties there are numerous small ones. Theoretically, all is quiet and life is rather dull at this time of year, but actually every one is just about as busy as at any other time of year, and life is anything but dull and boring. Some one gives a dinner at the slightest excuse and none ever regrets, unless because of illness, absence or a previous engagement.

There were many toasts drunk last night to wee Robert F. Carr III. at a dinner given at his Lake Forest home by Mr. Carr Sr., for his grandson's maternal grandmother, Mrs. Wallace Kirk. Mrs. Kirk came from her Santa Barbara home to welcome her first grandchild and is staying with her son and his wife, the young Samuel Culbertsons, in Lake Forest. The baby and his mother, Mrs. Robert F. Carr Jr., are in the Presbyterian hospital, "doing nicely," according to reports from the proud young father.

The Donald R. McLennans Are Hosts at Dinner.

The Donald R. McLennans, who always spend August in the north because of his hay fever proclivity, gave a dinner Tuesday night, and on Wednesday the Howard W. Fentons were hosts to some friends from the city and some Lake Forest neighbors. They are entertaining with a similar party next Wednesday night. The following night the Charles F. Glores will be dinner hosts.

Mr. and Mrs. McLennan depart on Aug. 8 for a month at Murray bay. Mrs. Kersey Coates Reed and Mrs. Charles I. Pierce left yesterday for a week at Charlevoix with Mrs. John P. Wilson. The Frederick A. Prestons hope to leave on Sunday for a stay at the Coleman Lake club. The Arthur Dixons are just back from a visit with the Hermon Dunlap Smiths at Des Barats. The Smiths come home today and the Corson Ellises

[Continued on page 20, column 1.]

Front Views and Profiles
By June Provines

Add Americana.

Western collopuialisms as used by the ranch folk near Old Emma, Tex. (relayed by Lois Anne Dallenbach):

Stove lids are "stove eyes." (Warm stove eyes are used in place of hot water bottles.)

Handiwork, such as quilts and embroidery, is work "sewed on the fingers."

A picnic is "dinner on the ground."

Two crust pies are "plate pies"; cobblers, the one crust variety, are just "pies."

MONTROSE BEACH.

My grandmother's patch quilt is
the beach,
Where stout and lean in trunks
and shorts
Tan their skins and stretch their
limbs
In coolest form of summer sports.

City, unload your sweltering
crowd
Upon the sands and let them play,
Forgetting tragedies and loss
In wealth of sun and cooling
spray.

The sweetest things in life are
free—
Fate's recompense a summer sky;
So, go Chicago, on your spree;
Thank God for gifts man can't
deny!

A technicolor picture show
Of happy sounds, of moving
grace;
Another city set up here
To take the scorching monster's
place!

—Isabelle Young.

O, Well . . .

The murals in hall 38 of the Field Museum of Natural History depict prehistoric animals, and the artist was Charles R. Knight, famed for his painting of this type. Recently a visitor asked an attendant if this work had been done by Knight.

"I hardly think so. I don't think such work would be possible by artificial illumination," answered the attendant.

Roof Top Goings On.

Bellevue place neighbors watch with interest the activities at night on the roof of an apartment house near Bellevue and Rush. Plainly visible are people in bathing suits watching movies, lounging in long chairs, or flying kites. The kites are phosphorescent and are impressively flown in formation with considerable skill in their operation. A searchlight is sometimes operated on the roof, and tenants and guests seem as busy and happy as bees.

"Only people I ever saw with a roof garden who have imagination," commented a man watching the activities from an adjacent apartment house.

Have You . . .

Dined on the roof of the Lake Shore club, where the sunset skies are rose and amber above the lake, a breeze flutters the pennants above the white railing, and the lake and shoreline offer a fascinating panorama? As the color drains from the sky and darkness begins to fall, the sky changes to a strange olive green color reminiscent of an El Greco, and finally the stars or moon are visible and the Palmolive beacon flashes its intermittent blue light across the scene. It's something to see.

Been to the *Chimes of Normandy* at the Negro Exposition to hear the singing and see John Pratt's costumes?

Visited the new hall of Babylonian archæology at the Field museum to see the objects excavated from the ancient city of Kish?

Tried a "Bloody Mary" cocktail—tomato juice and a jigger of vodka? (Neither have I!)

Thru the LOOKING GLASS

Fashion has done women many a good turn. Consider, for instance, the sandal fashion. It brought foot grooming into existence with the result that nowadays women take better care of their feet, from the beauty and the health standpoint, than they ever did before. Because feet are so much exposed these days, foot disfigurement is not to be tolerated.

To aid the cause of foot beauty one of the nail specialists has whipped up what she calls a "pedikit." It's simply grand, containing, as a wit in our office remarked, "just about everything but a chiropodist." Primarily it's to glamorize the foot, but in the glamorizing you can do away with a lot of foot ills.

It's a compact little slide-fastened kit containing, in addition to polish and such, many things that you won't find in your manicure kit. There's a lubricant callus remover, plus squares of cotton and strips of adhesive with which to use it. There is also a pumice stone to wield on the hard surface after the callus treatment. Then there is a tube of mentholated foot cream to use for soothing and softening massage. For the foot decorating steps you have polish [you can name your shade], lubricant remover and emery boards and orange wood sticks.

Not the least valuable item in the kit is a little leaflet of directions for a complete foot treatment, beginning with a soaking in warm water, continuing with instructions for filing the toe nails, working back the cuticle and removing the calluses and winding up with good tips on the way to enamel the nails.

ELEANOR NANGLE.

[For information telephone Eleanor Nangle, Superior 0200. Inclose self-addressed, stamped envelope for written reply.]

Looking at Hollywood
By John Chapman

Hollywood, Cal., Aug. 1.—A day at the Metro lot goes like this: A call on Edgar Selwyn, who tells about Robert Montgomery's start in the movies. A visit to the Nick Carter set, where Walter Pidgeon is playing Nick Carter. Lunch with said Pidgeon. A trip to the "third finger left hand" set to watch Myrna Loy put on a stocking.

Selwyn has just finished making "Dulcy"—a new story tacked onto the old Kaufman-Connelly character once played on the stage by a newcomer named Lynn Fontanne. He says he thinks the new "Dulcy" is funny; then he tells about a show he did on Broadway called "Possession."

Selwyn wanted Laura Hope Crews for the lead; almost had her when Gilbert Miller offered the lady a part in a Molnar play and she took it. "You're driving me to Hollywood!" warned the disappointed Selwyn. But he got the late Margaret Lawrence in Miss Crews' place; had a skinny, newly married actor named Montgomery in a good rôle. A couple of weeks after "Possession" opened Miss Lawrence came to her tragic end—two days after the understudy, Spring Byington, had left for Hollywood and the play closed.

The newly married and still hungry Montgomery didn't want to give up the first good job he'd had in a long time. He persuaded Mary Boland to try the Lawrence rôle and the play reopened—but not for long. Young Robert was out of a job again. The solicitous Selwyn ran into his old partner, Samuel Goldwyn, who was east making a Vilma Banky film, and persuaded Sam to give Montgomery a job. It lasted only a week, with no options taken up, because the skinny youngster looked like Banky's son rather than contemporary. Robert was jobless again, with a week's pay and three new suits Goldwyn had bought. But he had made his start in the movies and Goldwyn had missed a bet.

Selwyn came to Hollywood, brought his actor protégé out, helped him get a couple of jobs, and finally tricked the late Irving Thalberg into giving the coming star the first of a series of contracts.

I switched the conversation to some of Selwyn's other stage productions, including the memorable "Strike Up the Band." Selwyn said he lost $135,000 on the first production of the musical and found no enthusiasm when he determined to rewrite the book, restage it and bring it to Broadway.

"George Kaufman begged me not to bring the show in," said Selwyn. "So did Gershwin. So did everybody. Finally I promised I wouldn't bring it in if Gilbert Gabriel thought I shouldn't. I asked Gil to catch a tryout matinée—and he liked the show. Kaufman still thought I was wrong, even begged the treasurer of the Times Square theater not to sell tickets under false pretenses.

"Well, the night of the second performance at the Times Square I went in after the curtain had gone up. The fire department had stopped the sale of standing room. I shoved through the standees, saw Kaufman standing on the balcony stair looking over his glasses and over the heads of the customers at the stage.

"I didn't want to rub it in. I just rubbed my hands and said, 'Well, what do you think now?'

"Kaufman looked at the packed house and then at me and said, 'Can you imagine what we'd have done if we had a decent book?'"

It's all series at Metro. The Hardys, Doc Kildare, Nick Carter. Pidgeon is on his third Carter film and says the series must be going good because, when he goes anywhere, the kids ask him for his autograph. And they don't want him to sign "Walter Pidgeon." He has to write "Nick Carter."

Fifth John K. Russell Is Born in Oak Park

Mr. and Mrs. John K. Russell IV. are receiving congratulations on the birth of a son on Sunday, July 21. The baby is the fifth generation of the same name to live in Oak Park. The first John K. Russell built his home in Oak Park in 1852. He owned the only lumber yard which was not destroyed in the Chicago fire of 1871 and was able to furnish much of the lumber used to rebuild Chicago.

Ravinia Crowd Gives Approval to Barbirolli

By the Chicago Symphony orchestra, John Barbirolli conducting.

The program:

Suite from "The Dramatick Musick" .... Purcell
[Arranged by John Barbirolli].
Symphony No. 4, A Major ["Italian"] .... Mendelssohn
Preludes to Acts 1 and 4 of "La Traviata" .... Verdi
"Enigma" Variations .... Elgar

BY CECIL SMITH.

John Barbirolli began his penultimate Ravinia concert last night with his own orchestration of a suite drawn from what he calls "The Dramatick Musick." This music, selected from "The Gordian Knot," "King Arthur," and "Dido and Aeneas," was conducted last summer at Ravinia by Vladimir Golschmann, tho under a different title. In his arrangement Mr. Barbirolli has preserved much of the delicate texture of the original Purcell score.

Instead of translating the naive music into the terms of the full modern orchestra, which would be far too bombastic, he has discreetly made use of two flutes, an English horn and four horns in addition to the strings.

In no single movement is the entire ensemble used together. The result is a happy one, for the natural, pre-Handelian directness of Purcell's style is faithfully and gratefully reproduced.

Mr. Barbirolli chose to follow the Purcell suite with a work of equal freshness and candor, Mendelssohn's "Italian" symphony. Here he evidently intended to let the score speak for itself, without disturbing distractions of personalized or subjective interpretation. While this attitude is quite proper it cannot fairly be said that Mr. Barbirolli allowed either the first or the last movement to attain the brightness and sparkle inherent in both. Nor did he give evidence of any real grasp of the subtle perfection of Mendelssohn's gift for clear and balanced construction.

The performance, in other words, was neither good nor bad. Some passages, notably the second theme of the first movement, were presented with excellent auditory perception, while others were left turbulent in sound and insecure in tempo.

The second half of the program included the two preludes from Verdi's "La Traviata," beautifully played, and Elgar's "Enigma" variations, of which Mr. Barbirolli is an authoritative interpreter. A large audience expressed warm approval.

Camp and Ice Fund Donations Acknowledged

The Chicago Tribune Charities, Inc., yesterday received and here gratefully acknowledges gifts to the Free Ice fund from the following contributors:

Mrs. Royal J. Whitlock	$ 10.00
Anonymous	10.00
Trevor W. White	5.00
O. B.	5.00
M. E. D.	5.00
E. R. Doggett	5.00
A. and M. Swanson	5.00
Helen M. Kimball	3.00
M. L. L.	3.00
Anonymous	2.00
Emely Nilson	2.00
B. A. H.	2.00
Meta C. Mannhardt	2.00
Chicago Chapter, Tau Phi	2.00
A Friend	2.00
Mrs. Mort Hirsch	2.00
Josephine Wilkinson Peck	2.00
Anonymous	2.00
S. F.	1.10
Willard E. Brier	1.00
M. S. F.	1.00
In Memory of L. R. C. Jr.	1.00
Just a Widow's Mite	1.00
S. E. S. M.	1.00
A. W. Moeller	1.00
C. R. U.	1.00
I. R. B.	1.00
Josephine Folkes	1.00
Anonymous	1.00
Mrs. Lewis Maser	1.00
Miss A. Hampfler	1.00
Jinny and Nancy Van Peenan	1.00
Jane Weislow, Helen Shaeffer, Jane Freeman and Joan Shaeffer	1.00
H. S. C.	1.00
E. Peterson	1.00
Total	$ 86.10
Previously acknowledged	1,129.83
Total	$1,215.93

Four contributors sent gifts amounting to $25 to the Camp Algonquin fund, raising the total received this season to $478.19. They were: Miss Erickson, $10; W. H. S., $5; K. D. $5, and O. B., $5. Both the Free Ice and Camp Algonquin funds are administered by the United Charities.

Your Stars Today
By WYNN

Friday, Aug. 2.

Today's minor vibrations are generally positive, with considerable opportunity for progress if we don't leap to conclusions. Background buzzes, however, are beginning to be difficult in new ways; watch relations with employer until Tuesday.

Your Year Ahead.

Your year ahead is critical, if born on this date; all depends on unswerving good motives, willingness to work out past errors, undertake responsibility; more success then comes. Danger: Nov. 29-Dec. 10; Sept. 4-18, 1941.

Tomorrow.

Better for routine than for settling long distance problems.

Do you want an individual interpretation for your own personal date? Every important period is indicated for you, according to the laws of astrology. Send 10 cents to Wynn, Tribune Astrologer, 286 Fifth Avenue, New York City. Write plainly your name, date of birth and address.

Niles Center Garden Tour.

The Niles Center Woman's club will sponsor a tour of outstanding gardens in the village on Tuesday, Aug. 13. Mrs. Miles T. Babb, president, and Mrs. Emil Eggert, garden chairman, will be in charge.

TABLE WATER

The fastidious hostess chooses Chippewa Spring Water for her table, knowing that excellent food will taste better with sparkling, refreshing Chippewa water, bottled right at the famous springs. There's no finer table water—pure, nonmineral, healthful. Phone CANAL 1860.

CHIPPEWA SPRING WATER

Peggy Gratiot to Make Debut New Year's Day

[Continued from page 19, column 6.]

depart to spend the rest of the summer at the Des Barats camp of Mrs. Smith's and Mrs. Ellis' parents, the Robert J. Thornes. The Ellises will spend the week-end at Harbor Point as they drive north. The Thornes depart on Monday for a month at Charlevoix.

Miss Ruth Herbst and Guest Are Having a Whirl.

Many parties, including a debut in Milwaukee tonight, are in store for Miss Ruth Herbst and a classmate at Mount Vernon Junior college, Miss Martha Blalock of Atlanta, Ga., who arrived in Highland Park yesterday to spend two weeks with Miss Herbst and her parents, Dr. and Mrs. Robert H. Herbst. Last night Miss Blalock heard the program at Ravinia park. Today she and her hostess will go to Milwaukee to attend the debut of a Milwaukee-Downer seminary classmate of Miss Herbst's, Miss Elaine Dorr.

Miss Herbst is entertaining at cocktails tomorrow afternoon for Miss Blalock, and tomorrow night the two young women will be among Miss Jean Morris' guests at the Exmoor Country club dance. Miss Herbst will accompany Miss Blalock back to Atlanta for a visit. Miss Dorothy Herbst just has returned from a visit in Georgia.

Barrington, Lake Geneva Are Rival Meccas Today.

If Lake Geneva, Wis., were not so accessible to Chicago it would be easier to decide between a trip there or to Barrington this afternoon. Today brings the opening of the annual flower, fruit, and vegetable exhibit in Horticultural hall, Lake Geneva, and the Barrington Garden club's annual Country Homes and Garden day. The fact that the Barrington show will last today only, while the Lake Geneva one will continue thru Sunday, may decide many in favor of visiting Barrington today and postponing the trip further north until the week-end.

The annual luncheon for the flower show committees will be held today in Horticultural hall instead of at the Lake Geneva Country club, as in years past. Mrs. Robert Tarrant, general chairman, will have as her especial lunchen guests the three judges, Mrs. Robert Work, Mrs. Gordon Pirie, and Mrs. Harold Seaman of Milwaukee. Tea and other refreshments will be served also in the patio of the hall. Mrs. William Nelson Pelouze and Mrs. Henry Bartholomay will be hostesses this afternoon.

Mr. and Mrs. F. Strother Cary Jr. [Barbara Fortune] are being congratulated on the birth of a daughter, their first child, yesterday at St. Luke's hospital. The baby's maternal grandparents are Mr. and Mrs. John L. Fortune.

A 10 Inch Star Doily

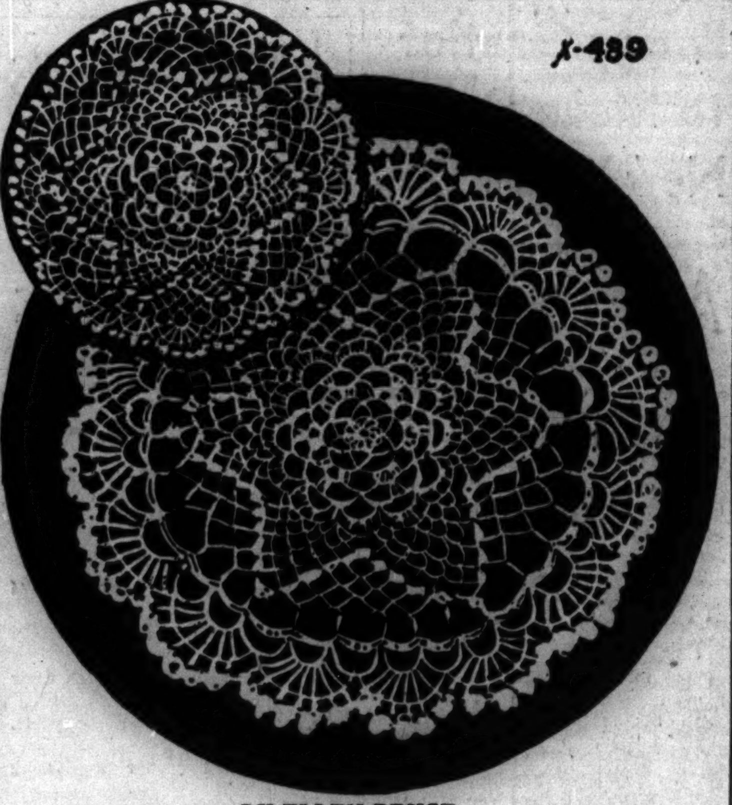

BY ELLEN BRUCE.

This good looking crocheted doily is a quick and simple needlework job and adds a distinctive touch to any corner where it is placed. It is an ideal doily for use on a cake tray under a bowl of flowers or as a luncheon set. The cluster stitch which forms the outline of the star is fun to make and two doilies may be crocheted in a day without strenuous effort.

For instructions in crocheting the 10 inch star doily, No. X-489, send 10 cents in stamps or coin to the Needlework Bureau, Chicago Tribune, 220 Fifth avenue, New York City.

Engagements Announced

Dr. and Mrs. Wesley Harold Cole of 117 East 38th street, New York, announce the engagement of their daughter, Evelyn, to John E. Burns Jr., son of Mrs. Burns and the late Mr. Burns of New York and Chicago. Miss Cole was graduated from the Convent of the Sacred Heart and attended Rosemont college and the Finch school. Mr. Burns attended the Chicago Latin School for Boys and Georgetown university.

Mr. and Mrs. Russell D. Morrison of 5741 North Spaulding avenue, announce the engagement of their daughter, June Edwina, to Harvey J. Burr Jr. of Madison, Wis. Miss Morrison is a student at Lawrence college. Mr. Burr is a graduate of the University of Wisconsin.

The Housewife

An attractive little gift for your week-end hostess and one that won't dent the budget much is a guest "log," a guest book with covers of wood. It's just the thing to give the owner of a cottage at the shore or in the woods, for it has such a rustic appearance. The front cover is ornamented with an appropriate little verse. A scrapbook is also available with this type of wooden cover.

EDITH WEIGLE.

According to CULBERTSON

[Copyright: 1940: By Ely Culbertson.]

The best thing that can be said about overbidding is that it often induces masterful exhibitions of play. In today's hand, North and South should not have been in a slam contract, but there they were, and it was up to South to pull the chestnuts out of the fire. That he succeeded was due to a happy combination of skill and good luck.

South, dealer.
North-South vulnerable.
Rubber bridge.

NORTH
♠ 10 6
♥ 10 7 5 4 3
♦ A 5 4 3 2
♣ K

WEST
♠ Q 9
♥ Q 9 6 2
♦ K 10 9
♣ 10 8 5 2

EAST
♠ J 8 2
♥ A K J 8
♦ 8 7
♣ J 9 7 3

SOUTH
♠ A K 7 5 4 3
♥ None
♦ Q J 6
♣ A Q 6 4

The bidding:

South	West	North	East
1 spade	Pass	2 diamonds	Pass
3 clubs	Pass	3 spades	Pass
5 spades	Pass	6 spades	Pass
Pass	Pass		

There was nothing timid about North's bidding. Admittedly, his hand was not too easy to bid and he was more or less on the spot from the very first. With distribution of 5-5-2-1, he was naturally loath to answer the one spade opening with one no trump, but that course would have been safer than his actual choice of two diamonds, which made South believe he would find a respectable diamond suit opposite him. North's three spade bid was pretty much forced, as a mere preference between spades and clubs, but he had a chance to "get out" when South conservatively *invited* a slam with his five spade bid. North should have declined this invitation, by passing. True, he would thereby have forfeited the slam bonus actually earned, but as I have said, South not only had to use exceptional skill, but also had to get perfect breaks to fulfill said slam.

West opened the deuce of hearts, the first break for declarer. The latter ruffed, entered dummy with the club king, and ruffed a second heart. The club six was ruffed with the spade six, and a third heart ruff brought declarer nearer to the establishment of a heart. Now came the crucial play of the hand, and the one which, I fear, would be muffed by the great majority of players. South deliberately ruffed his good club queen, then reduced himself to the ace-king of trumps by ruffing a fourth heart. He cashed the ace and king of spades, then finessed the diamond queen thru West. The latter covered and the diamond ace won. Now dummy's established heart was played, and East could ruff or discard, at his pleasure. In either event, South would, of course, discard his diamond six. Actually, East chose to use his high trump on this trick, but then he had to concede the fulfilling tricks to South, who had the high cards in diamonds and clubs.

My criticism of North's slam bid is based on the fact that any slight change in the opposing distribution [even aside from the position of the diamond king] would have been fatal. But one thing is sure: North is to be congratulated for having picked a partner who could capitalize his good fortune.

Tomorrow's Hand.

West, dealer.
North-South vulnerable.
Rubber bridge.

NORTH
♠ A K Q 5 4 3
♥ 3 2
♦ 8 7 6 3
♣ 9

WEST
♠ None
♥ K 8 7
♦ J 9 5 4 2
♣ 7 6 4 3 2

EAST
♠ J 9 8 7 2
♥ A 10 4
♦ K 10
♣ J 10 8

SOUTH
♠ 10 6
♥ Q J 9 6 5
♦ A Q
♣ A K Q 5

Mr. Culbertson will discuss this hand in tomorrow's column.

Negro Spiritual Festival to aid Red Cross Relief

An American Negro Spiritual festival will be held at Soldiers' field Sunday afternoon, Aug. 25, for the benefit of Red Cross relief work in Europe. The committee handling the festival is headed by W. Louis Davis and Marva Louis Barrow [Mrs. Joe Louis]. Tickets will be 25c, 50c, and $1. Actual program details have not yet been released.

Two Simple Tailored Frocks

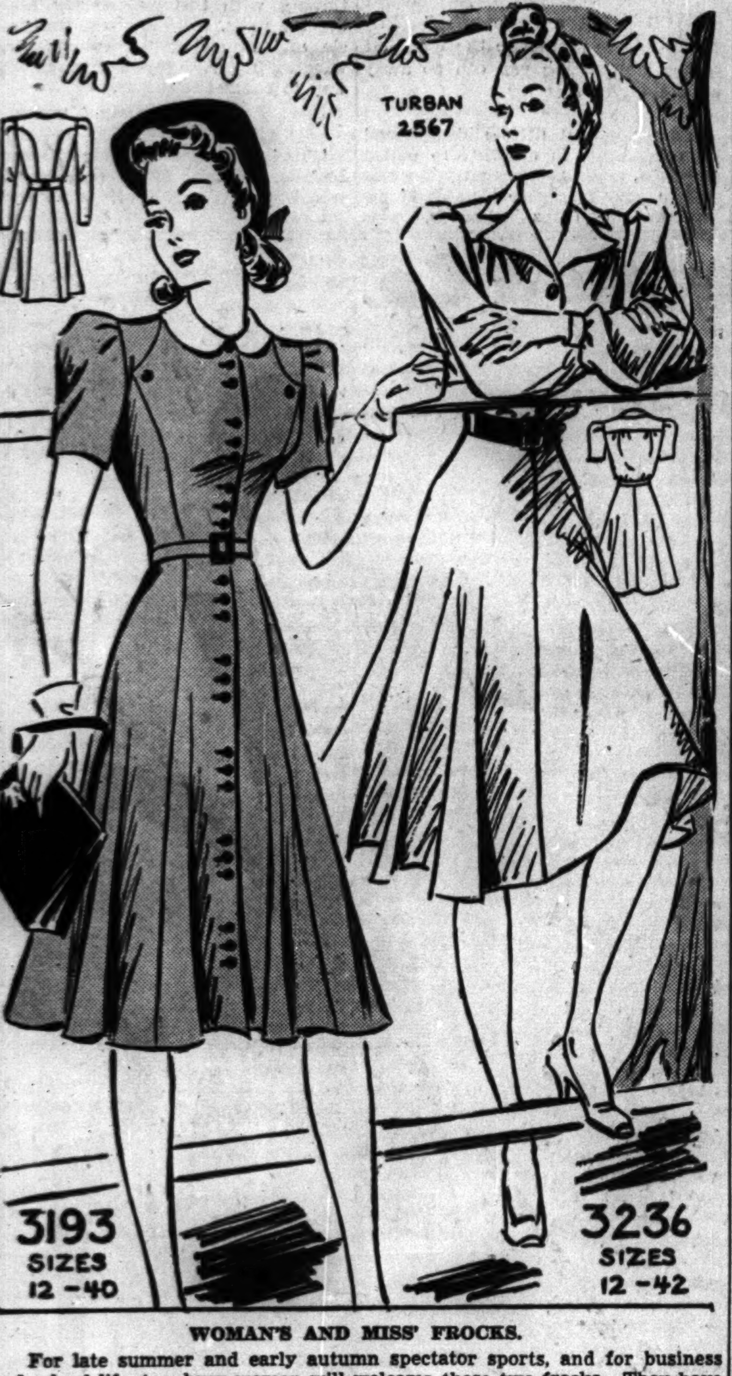

WOMAN'S AND MISS' FROCKS.

For late summer and early autumn spectator sports, and for business and school life, too, busy women will welcome these two frocks. They have simple lines, but elegant tailoring.

Left, in either silk or sheer woolen [or cotton, for that matter] a gracefully paneled frock with contrasting collar. Buttons play an important trimming rôle.

Right, a casual model with full, long sleeves, rever collar line, softly shirred bodice, and a graceful skirt that is molded at the hips. All the supple materials, in woolen, silk and mixtures, will make up well. The only trimming is a button or two and a leather belt around the midriff.

The turban is No. 2567, available for ten cents extra. It's easy to make, and may match the frock with which it is worn, or may contrast.

Style No. 3193 is designed for sizes 12, 14, and 16, and 36, 38, and 40 inch bust measurements. Size 16 requires 3¾ yards of 39 inch material, with ¼ yard of contrasting.

Style No. 3236 is designed for sizes 12, 14, and 16, and 36, 38, 40, and 42 inch bust measurements. Size 36 requires 4⅜ yards of 39 inch material.

Each pattern costs ten cents.

Address orders for Clotilde patterns to Chicago Tribune, P. O. Box 537, Grand Central annex, NEW YORK CITY, including 10 cents in stamps or coin (coin preferred—wrap it carefully) for each pattern ordered. IMPORTANT! Be sure to state clearly the number of the pattern and the size desired, and write your name and address plainly.

COLLEGE INN PRESENTS
COMMENCING TONIGHT THE INIMITABLE MUSIC OF RAYMOND SCOTT AND HIS ORCHESTRA
also KATHERINE DUNHAM WITH HER DANCERS and MUSICIANS FEATURING THE PRIMITIVE DANCES of the TROPICS
IN THE PANTHER ROOM
AND IN THE MALAYA ROOM
DINNERS from $1.25
NO COVER CHARGE IN EITHER ROOM
HOTEL SHERMAN

Opening tonight
Visit Chicago's new Cool as a mountain breeze B-H Ranch Room
DINE, DANCE, SING with the CHUCKWAGON BOYS
BISMARCK HOTEL
Randolph & LaSalle

KIDS! TODAY IS 2¢ DAY
RIVERVIEW
WESTERN BELMONT

Romance in Rhythm with the CRUSADERS and Mary Fran Sackley
AIR CONDITIONED BLUE FOUNTAIN ROOM
No Minimum • No Cover • Open Mondays
LA SALLE HOTEL

BROADMONT
FLO WHITMAN'S
NYRA LOU
4404 BROADWAY

MOTION PICTURES DOWNTOWN

TODAY!
All that a great motion picture can be!
BETTE DAVIS · CHARLES BOYER
"ALL THIS, AND HEAVEN TOO"
A NEW WARNER BROS. SUCCESS. WITH
JEFFREY LYNN · BARBARA O'NEILL
Walter Hampden · Henry Daniell · Virginia Weidler · Geo. Coulouris
AN ANATOLE LITVAK PRODUCTION
Screen Play by Casey Robinson · Music by Max Steiner
BEST-LOVED OF THE YEAR'S BEST-SELLERS—NOW ON THE SCREEN AT POPULAR PRICES!
In Person GENE KRUPA
Welcome back Chicago's own with his drums and his ORCHESTRA
IRENE DAYE · HOWARD DU LANEY
ALYCE CERF · THE COLSTONS
Wonder Theater of the Wonder City
CHICAGO
LATEST WORLD NEWS
Open 9 a.m. 35c to 1 p.m. 50c to 6:30
BALABAN & KATZ—STATE NR. RANDOLPH

MOTION PICTURES DOWNTOWN

ROOSEVELT
"SHANGHAI RUBY," toughest gal on the South Seas, sails with her cut-throat crew into a "Hurricane" of love!
2nd EXCITING WEEK!
EDWARD SMALL presents
SOUTH OF PAGO PAGO
JON HALL · FRANCES FARMER · VICTOR McLAGLEN

WOODS COOL
TIME IS GETTING SHORT BETTER SEE IT NOW BEFORE IT CLOSES!
"GONE WITH THE WIND"
75c
TONIGHT AND EVERY NIGHT 8 P.M. MAIN FLOOR RESERVED $1.10

MONROE Air Conditioned Cool
BOB BURNS "Alias the Deacon"
MISCHA AUER "40 LITTLE MOTHERS"—EDDIE CANTOR
Extra: Armstrong-Jenkins FIGHT FILM

WEST
BALABAN & KATZ Air Conditioned theaters COOL
Marbro Opens 1:30
JOAN CRAWFORD · FREDRIC MARCH "SUSAN and GOD"
MADELEINE CARROLL · DOUGLAS FAIRBANKS, Jr. SAFARI
PARADISE
VIVIEN LEIGH · ROBERT TAYLOR "WATERLOO BRIDGE"
JAMES CAGNEY · PAT O'BRIEN · ANN SHERIDAN TORRID ZONE
CENT. PK. · SENATE · STATE · MANOR
AMERICAN COOL
B'DY STRAND COOL
JOY COOL
CRAWFORD COOL
BYRD COOL
WEST END COOL
MARSHALL SQ.
4 STAR
MADLIN
IMPERIAL

MOTION PICTURES DOWNTOWN

RELAX REFRESH REVITALIZE COOL
BALABAN & KATZ Air Conditioned THEATERS
STATE LAKE 25c
TODAY—10:15 a.m.
The Bowery of the Gay 90's comes to State Street!
Mike Delancy presents THE BOWERY MUSIC HALL FOLLIES
A GAY ECHO OF THE GAY 90'S
50—ON STAGE—50
Beef Trust Chorus · THREE GAY BLADES · FREDDIE STRIT · The Great Kamplain · JACK LaVIERE & Co. · PAUL GORDON · LEE CHILDS
16—Belles of the Bowery—16
MEN WHO FOLLOWED ADVENTURE.. WOMEN WHO FOLLOWED THEIR MEN!
"WAGONS WESTWARD"
CHESTER MORRIS · ANITA LOUISE · BUCK JONES · ONA MUNSON · Gabby Hayes · Big Boy Williams

GARRICK
RANDOLPH NEAR CLARK
TODAY 8:45 a.m.
THUNDERING INTO SECOND LOOP WEEK of Racing Hearts—Pounding Hoofs—Eye-Popping, Exciting Drama!
DARRYL F. ZANUCK'S Production of MARYLAND
IN TECHNICOLOR! A 20th Century-Fox Picture
Walter Brennan · Fay Bainter · Brenda Joyce · John Payne · Charlie Ruggles · Marjorie Weaver · Hattie McDaniel
EXTRA PETE SMITH EXTRA "SOCIAL SEA LIONS" NOVELTY
UNUSUAL OCCUPATIONS
ALL LATE NEWS EVENTS

UNITED ARTISTS "OUR TOWN" WILLIAM HOLDEN · MARTHA SCOTT
APOLLO JEANETTE MacDONALD · NELSON EDDY "new moon"

'When Daltons Rode' Just Like Bill Hart Days

"WHEN THE DALTONS RODE."

Produced by Universal.
Directed by George Marshall.
Based on story by Emmett Dalton and Jack Jungmeyer Sr.
Presented at the Palace theater.

THE CAST.

Tod Jackson	Randolph Scott
Julie King	Kay Francis
Grat Dalton	Brian Donlevy
Caleb Winters	George Bancroft
Bob Dalton	Broderick Crawford
Ben Dalton	Stuart Erwin
Ozark	Andy Devine
Emmett Dalton	Frank Albertson
Ma Dalton	Mary Gordon
Rigby	Harvey Stephens
Sheriff	Edgar Deering
Wilson	Quen Ramsey
Nancy	Dorothy Grainger
Photographer	Bob McKenzie
Hannah	Fay McKenzie
Judge Swain	Walter Soderling
Minnie	Mary Ainslee
District Attorney Wade	Erville Alderson
Annabella	Sally Payne
Suzy	June Wilkins

My Mae Tinée.

Good Morning!

This is the dingdongest, fightin'est, ridin'est, shootin'est western that's hove into these parts in quite a month of Sundays! Makes ye think of the good ol' days when Bill Hart rode the plains, slaughterin' sinners and savin' sweeties.

In this piece Randolph Scott, as an honest country lawyer, sort of takes on a Hart-ish halo.

The tale sings of four husky Dalton boys, honest Kansas ranchers, who, persecuted by crooked land dealers, turn bandit, striking fear to the hearts of the community.

Tod stands by the boys—but is destined to win the heart of Julie, the pretty telegraph agent at Coffeyville, who up to his arrival had planned to wed Bob, the eldest Dalton boy.

This brings about a somewhat menacing situation, as you might guess, and complicates activities.

The action gets hot and heavy with fierce big men tearing all over the place afoot and on horseback, Julie yipping from the sidelines and dear old Mother Dalton standing gallantly by her four sons, bad and doomed tho they be.

It's all quite exciting if you can let yourselves go and enter into the thing as you used to do in the good old days.

The he men are all exceedingly so, including villains, of whom George Bancroft is No. 1 boy. Bits of humor and pathos are introduced by Andy Devine, as a man no woman can resist, and Stuart Erwin as the gentle Dalton brother who craved peace and is shot down pleading for it. Mary Gordon as Ma Dalton is perfectly delightful. Kay Francis—well, my comments there would be that Kay belongs in a penthouse rather than on a plain.

See you tomorrow.

GASOLINE ALLEY—I'VE GOT A SECRET

Numerology By Evelyn Holmes

Aug. 2, 1940.

Universal Day—A good day to take the family to a band concert or picnic in the park. Think of some one else's pleasure.

Universal Month—With the sense of limitation in the air, labor may begin to grumble and feel it is being abused. President Roosevelt is having a nine-year and this year brings to a close many associations, alliances, friendships, and responsibilities, so altho August seems expansive for him, it really will be deceiving. His popularity may suffer now as he reaches the climax of his nine-year. A great many irksome duties will come up for attention to all the leaders of the nations.

Year Ahead—If you have marriage in your mind, this is the right year for it, if this is your birthday. The others better concentrate on service and family adjustments.

Would you like to know what kind of a year 1940 will be for you? Send for your personal yearly, monthly, and daily guide.

Send this coupon with 10 cents to:
EVELYN HOLMES,
Box 382, General Postoffice,
New York City. [Please print.]
Name ....
Birth Date ....
[Month] [Day] [Year]
Street Address ....
City and State ....

Young People Today Teach a Moral Lesson

BY DORIS BLAKE.

[Copyright: 1940: News Syndicate Co., Inc.]

We hear a great deal of the problem of the petting, drinking, reckless-driving younger generation, but that is only half the picture. Many of the young people of today could teach their elders lessons in kindness and unselfishness.

"Thru my little sister, a boy friend offered me two tickets to a show," writes a sensitive, considerate 14 year old, "but I don't like to accept them because I know he walked miles after school delivering handbills to get them. Yet I don't want him to think I am refusing them because I don't like him."

A 15 year old girl was told to "make a wish" when her "fortune" was being told. She wished, not for herself, but for her brother. She wanted him to pass his college exams. When the news came that he was admitted, she was as happy as if she'd received a complete new outfit for herself.

A 16 year old lad refused a treat offered by an older woman relative. Because she worked hard for her money, he didn't want her to spend it on him.

A girl of 20 wrote to us the story of how her sweetheart had fallen in love with another woman. There were difficulties in the way of this romance, yet she encouraged him to fight hard for happiness with this rival love. She felt his happiness meant more to her than her own.

In these letters from the younger generation we gain lovely glimpses of some noble and splendid characters.

Tonight's Program at Grant Park

8 o'Clock.

All seats free. Band shell on lake front opposite 11th street.

W-G-N orchestra. Henry Weber, conductor. Maria Kurenko, soprano.

All-Tschaikowsky Program.

Symphony No. 5, E Minor.
[a] Aria of Liza from "Pique Dame."
[b] Berceuse from "Mazeppa."
Maria Kurenko.
Overture-Fantasy, "Romeo and Juliet."
[a] Pimpinella.
[b] Aria from "The Enchantress."
Maria Kurenko.
Marche Slave.

Hints on How to Accustom Child to Water

By GLADYS HUNTINGTON BEVANS.

[Copyright: 1940: News Syndicate Co., Inc.]

From Florida comes this letter from a safety patrol instructor and life guard.

"Dear Mrs. Bevans:

"I read your article on 'child's fear of water' in the Sunday paper.

"I am a certified Red Cross swimming and life saving instructor. I do not mean to correct you in one of your statements, but we find that artificial supports in the water retard the learning of young students of swimming, and they become too dependent on them, and lose what confidence they have when they are taken away.

"We overcome fear of the water by playing in very shallow water and having the children find pretty shells or rocks and bring them to the instructor, who is standing in shallow water. They become so engrossed in this game that they do not notice that the instructor is moving slowly into deeper water. They will soon be splashing in waist deep water, having the 'time of their lives.'

"They will be easier to teach after this is accomplished and will, after a while, be taught to put their faces under without too much trouble. The most important thing to remember is not to go too fast. Take your time.

"I believe that this method is much better than the one you suggested in your column.

"I trust that you will take this letter only as a friendly suggestion."

Here are some very intelligent suggestions about accustoming your child to the water. How I wish a father I saw at a beach recently might have been made to commit the advice to memory, or write it one hundred times, à la old-fashioned method of after-school punishment! He pulled and carried into the rough, cold surf his shrinking, screaming, terrified little son. Loss of faith in father, fear of father, as well as of water were the results.

I hope you notice the instructor's mention of having the children get used to putting their faces under water. The child who is accustomed to this before learning to swim will not become panicky when it happens in deep water.

Sally's Guests Call Baseball Party Perfect

BY SALLY JOY BROWN.

[Activities of the Sally Joy Brown department are sponsored by Chicago Tribune Charities, Inc.]

Yesterday's party had everything, didn't it, boys and girls?

The weather was just right, our seats gave us a perfect view of every play, and the game ended just the way we wanted it to, with the White Sox coming from behind to tie it in the ninth ninning and win it 5 to 4 in the eleventh.

At first it looked as tho my guests, 50 boys and 50 girls, were not going to see their heroes win out at Comiskey park, with the Philadelphia team leading 4 to 1, and during the last few exciting innings the youngsters just couldn't bear to sit down, but jumped and yelled with delight.

All during the game my guests were so engrossed that they could hardly manage to pass along the ice cream provided for them, but in spite of their interest, managed to consume it, plus popcorn and a cool drink.

Nine good innings of baseball are fun, but two extra ones are better, and when the Sox broke the tie and defeated the Athletics they provided a perfect finish to a completely satisfying party.

AMUSEMENTS.

BLACKSTONE Mat. Tomorrow 2:30 TONIGHT AT 8:30
Oscar Serlin Presents Clarence Day's
Life With Father
Made Into "The Perfect Comedy"
By Howard Lindsay and Russel Crouse
with
LILLIAN GISH and PERCY WARAM
Eves. $1.10, $1.65, $2.20, $2.75 Tax Incl.
Mat. Sat., $1.10 to $2.20; Mat. Wed., 55c to $2.20

COMPLETELY AIR-CONDITIONED
GRAND OPERA HOUSE TONIGHT, 8:30 LAST 4 WEEKS
POPULAR MATINEE WEDNESDAY
America's Gayest Musical Show
AL JOLSON
Martha RAYE Jack WHITING
in "HOLD ON TO YOUR HATS"
with Bert Gordon—Arnold Moss
Gil Lamb—Russ Brown—Eunice Healey

MOTION PICTURES DOWNTOWN

OPEN 8:45 A. M.
BANDITS WHO HELD A NATION AT BAY!
Wanted: DEAD OR ALIVE!
Universal's Hit
WHEN THE DALTONS RODE
with RANDOLPH SCOTT KAY FRANCIS
BRIAN DONLEVY GEORGE BANCROFT
BRODERICK CRAWFORD ANDY DEVINE
STUART ERWIN FRANK ALBERTSON

PERFECTLY AIR-CONDITIONED
TELENEWS THE NEWS REEL THEATER
STATE & RANDOLPH STATE 2121
ONE HOUR
Current Show Continuous from 8:45
ALL-NEW PROGRAM AT 5 P. M. TODAY
ACTUAL BATTLE SCENES
—of British-Italian Naval Fight in Mediterranean
—British Convoy Fights Off Nazi Dive Bombers in Channel
LATE U. S. NEWS
Plus Radio's 'INFORMATION PLEASE'
Guest Expert Clarence Budington Kelland
—and TRAVEL SUBJECT—

CLARK Air Conditioned—Cool
"THE BISCUIT EATER"
Public acclaim rates this excellent film a hit. We endorse it as the season's brightest entertainment . . . and urge you to check with anyone who has seen it.
Plus Geo. Brent, Pat O'Brien, Merle Oberon
'Til We Meet Again'

COOL—AIR CONDITIONED
World PLAYHOUSE 410 S. Mich. Ave.
Cont. 11:15 a. m. to Midnight—35c to 6:30 p. m.
Adults Only
"The Whirlpool"
From D. H. LAWRENCE'S Best Selling Novel
LADY CHATTERLEY'S LOVER

STUDIO AIR CONDITIONED VAN BUREN at MICHIGAN
First Chicago Showing — 35c to 6:30 — 55c After
SCATTERBRAIN
JUDY CANOVA
With 15 Comedy Stars

NORTHWEST

BALABAN & KATZ Air Conditioned theaters COOL

HARDING Milwaukee-Sawyer—TODAY New Show—Open 1:30
THE PERFECT SUMMER COMBINATION!
BOB HOPE—PAULETTE GODDARD
"GHOST BREAKERS"
Plus IRENE DUNNE—CARY GRANT
"MY FAVORITE WIFE"

GATEWAY ADULTS ONLY / CONGRESS ADULTS ONLY — VIVIEN LEIGH ROBERT TAYLOR "Waterloo Bridge" James Cagney, Pat O'Brien, Ann Sheridan "TORRID ZONE"
TERMINAL Horror Hit, Peter Lorre, "Island of Doomed Men" Billy Lee, "BISCUIT EATER" & Pete Smith
CRYSTAL Open 1:15 / BILTMORE Open 1:15 — 3—Features, Eddie Cantor, "40 Little Mothers" Peter Lorre "Island of Doomed Men" & Billy Lee "The Biscuit Eater"
BELPARK Open 1:30 / Will Rogers Open 1:30 — Bing Crosby, "If I Had My Way" & Gene Autry, Jane Withers "Shooting High" Extra U. S. Navy in New March of Time

MONT CLARE
AIR CONDITIONED FREE PARKING
JAMES CAGNEY, ANN SHERIDAN
"TORRID ZONE"
VIVIEN LEIGH, ROBERT TAYLOR
"WATERLOO BRIDGE"

ALAMO 3639 W. Chicago Ave. Mat. Daily Cool—Ladies' Gift Nite EDDIE CANTOR, "FORTY LITTLE MOTHERS" BILLY LEE, "THE BISCUIT EATER"
RIVOLI No Tax 15c 5 to 6:30 20c After "Two Girls On Broadway" "FLIGHT ANGELS" Ladies—Hot Oven Dinnerware. 25c Adm.
LOGAN Milwaukee at Sawyer—Open 1:30 Ronald Reagan, "Murder in the Air" WILLIAM BOYD. "SHOWDOWN"
METRO 3308 Lawrence Ave.—Joe McCrea Andrea Leeds, "Youth Takes a Fling" Miriam Hopkins, Ray Milland, "Wise Girl"
PATIO 6008 IRVING PARK "JESSE JAMES" BABY SANDY. "SANDY IS A LADY"

MOTION PICTURES DOWNTOWN

AIR CONDITIONED RKO PALACE RANDOLPH AT LA SALLE
2 FIRST RUN FEATURES
30c to 1 · 40c to 6:30 · 60c to Close Plus U. S. Defense Tax
PLUS ★★★★ Comedy-Romance
"Private Affairs"
Universal Riot with ROBT. CUMMINGS NANCY KELLY HUGH HERBERT ROLAND YOUNG
EXTRA—G. O. P. Nominee WENDELL L. WILLKIE Guest Expert in "INFORMATION, PLEASE!"

SOUTH

BALABAN & KATZ Air Conditioned theaters COOL

STORMY DRAMA OF TODAY! MARGARET SULLAVAN JAMES STEWART Robert Young Frank Morgan The Mortal Storm
TIVOLI Open 1:30—30c Plus U. S. Def. Tax to 6:30
IT TOPS "TOPPER" Hubby and Wife Change Places . . . and Go Places in TURNABOUT CAROLE LANDIS JOHN HUBBARD ADOLPHE MENJOU

Open 1:30 Southtown MADELEINE CARROLL DOUGLAS FAIRBANKS, Jr. "SAFARI" TULLIO CARMINATI LYNNE OVERMAN
JOAN CRAWFORD FREDRIC MARCH SUSAN and GOD BRUCE CABOT RUTH HUSSEY

TOWER ★ Adults Only VIVIEN LEIGH, ROBERT TAYLOR "WATERLOO BRIDGE" James Cagney, Ann Sheridan, Pat O'Brien "TORRID ZONE"
MARYLAND ● "Hell Divers" Starring Clark GABLE & Wallace BEERY & Geo. BRENT, "'TIL WE MEET AGAIN"
REGAL ● Dorothy Lamour, Bob Preston "TYPHOON" in Technicolor Vivien Leigh, Robt. Taylor, 'Waterloo Bridge'

LEX 1162 E. 63rd—COOLED by Refrigeration Ronald Reagan, "Murder in the Air" Clark Gable, Joan Crawford, "STRANGE CARGO"
JACKSON PK. COOL—GENE AUTRY Jane Withers, "SHOOTING HIGH", Baby Sandy, "SANDY IS A LADY"

NORTHWEST

● EMBASSY 3940 West Fullerton COOL "MURDER IN AIR" Gable "STRANGE CARGO"
3705 Fullerton Opens at 1:30 ● LIBERTY COOL Hugh Herbert in 'La Conga NIGHTS' 15c 1:30 6:30 20c After 6:30 Errol Flynn, Miriam Hopkins, Randolph Scott, Humphrey Bogart, Alan Hale, 'Virginia City'
● AVON 3327 Fullerton Ave. 15c 1:30 TO 6:30 COOL Margaret Sullavan, Robt. Young, 'SHINING HOUR' Robert Donat, Rosalind Russell, "THE CITADEL"
● IRVING 4003 Irving Park Gable, Crawford COOL "STRANGE CARGO" and "MURDER in the AIR
● CROWN 1607 W. Division 3 FEATURES COOL "HAUNTED HOUSE" Beery "20 MULE TEAM" "YOU CAN'T FOOL YOUR WIFE"—Comedy Riot!

TIFFIN NORTH AVE AT KARLOV EDDIE CANTOR RITA JOHNSON "40 Little Mothers" BILLY LEE "BISCUIT EATER"
DRAKE 15c 1:30-6:30—FREE Ovenware Mar. Weaver, Frankie Thomas Jane Withers, Gene Autry, "SHOOTING HIGH" ROBERT DONAT "IF I WERE RICH"
MILFORD No Tax 15c 5 to 6:30 20c After "Primrose Path" "Abe Lincoln in Illinois" Ladies Hostess Cutlery 25c Admission
PORTAGE 4050 Milwaukee—Open 1:30 Ray Milland, Gail Patrick Loretta Young, "DOCTOR TAKES A WIFE" Ronald Reagan, "MURDER IN THE AIR"
ADMIRAL 15c 1:30-6:30 FREE Ovenware A. Sheridan 'It All Came True' J. Blondell, L. Turner, '2 GIRLS ON BROADWAY'

MOTION PICTURES SOUTH

MODERNLY AIR-CONDITIONED COOL Comfort
WARNER BROS. THEATRES
For Picture Times—Phone Triangle 1500

AVALON 79th & Stony FREE PARKING
Today for 1 Wk. Op. 1:15 P. M.
EDWARD G. ROBINSON ANN (MAISIE) SOTHERN "Brother Orchid" HUMPHREY BOGART
Joan CRAWFORD FREDRIC MARCH "Susan and God"

CAPITOL 79th-Halsted FREE PARKING
Today For 1 Week—Open at 1:30
2—Big Laugh Hits—2
Irene Dunne—Cary Grant
"MY FAVORITE WIFE"
Bob Hope—Paulette Goddard
"GHOST BREAKERS"

STRATFORD 63rd-Hals.—Florence Rice, "THE GIRL in ROOM 313" John Garfield in "SATURDAY'S CHILDREN" Sat. & Sun.—On the Stage in Person! LOU BREESE AND HIS ORCHESTRA
BEVERLY 95th-Ashland—Free Parking George Brent—Pat O'Brien, Merle Oberon, "'TIL WE MEET AGAIN"
JEFFERY 71st-Jeffery—Free Parking "YOU CAN'T FOOL Your Wife" Merle Oberon in "'TIL WE MEET AGAIN"
RHODES Free Parking / OGDEN 63rd-Ashland — Eddie Cantor Rita Johnson "FORTY LITTLE MOTHERS" Billy Lee in "BISCUIT EATER"
GROVE W. Beery, "20 MULE TEAM" "'TIL WE MEET AGAIN"
HIGHLAND 79th-Ashland—Free Parking "THE BISCUIT EATER" WALLACE BEERY in "20 MULE TEAM"
COSMO 79th-Halsted / SHORE 75th-Kingston — Clark Gable Joan Crawford "STRANGE CARGO" Jane Withers Gene Autry "SHOOTING HIGH" Added! All-New March of Time—"U. S. Navy"
FROLIC March of Time "U. S. Navy" and "SHOOTING HIGH" plus Loretta Young, "DOCTOR TAKES A WIFE"
OAKLAND March of Time "U. S. Navy" "MURDER IN THE AIR" BING CROSBY in "IF I HAD MY WAY"
HAMILTON March of Time 'U. S. Navy' "DOCTOR TAKES A WIFE" BING CROSBY in "IF I HAD MY WAY"

PICCADILLY ALWAYS COOL
James Cagney, Pat O'Brien "TORRID ZONE"
Vivien Leigh, Laurence Olivier "21 DAYS TOGETHER"

MIDWEST Enam'are. Isl. of Doomed Men. "You Can't Fool Your Wife"
PEOPLES 10c TILL 6:30
HARPER Gene Autry, Jane Withers, "Shooting High" and "Sandy Is a Lady"
HYDE PARK (15c all eve.) Burgess Meredith "OF MICE AND MEN"
SHAKESPEARE (10c all day) Bette Davis, 'Sisters' 'Haunted House'
ATLANTIC (Enamelware) 'Biscuit Eater' 'Isl. of Doomed Men' 'One Man's Law'

COMMERCIAL 9150 Commercial. Op. 11:30 COOLED! BOB BURNS, Mischa Auer, "ALIAS THE DEACON" & Geo. Brent, Merle Oberon, Pat O'Brien "'TIL WE MEET AGAIN"—Donald Duck Cartoon COOL—AIR CONDITIONED
MIDWAY COOL—3 Hits—ADULTS ONLY! A STORY YOU'LL NEVER FORGET 'ESCAPE FROM YESTERDAY' Annabella (Mrs. T. Power), Jean Gabin—Eng. Titles 'Swing Your Lady' H. Bogart, 'Midnight Madonna'
WOODLAWN COOL—3 Hits—ADULTS Danielle Darrieux "MADEMOISELLE MA MERE" 'Stand In'—L. Howard, H. Bogart, "Speed to Burn"
MARQUETTE 63d-Kedzie. Always COOL THEY'RE DYNAMITE Clark Gable, Joan Crawford, "STRANGE CARGO" Gene Autry, Jane Withers, "SHOOTING HIGH"
HIGHWAY 63rd-Western. Always C-O-O-L THEY'RE DYNAMITE Clark Gable, Joan Crawford, "STRANGE CARGO" Gene Autry, Jane Withers, "SHOOTING HIGH"
RAY COOL—3 Hits—Bing Crosby, Bob Hope, "ROAD TO SINGAPORE" Priscilla Lane, "3 Cheers for the Irish" "Monroe Doctrine" in color
ARK Cool—3 Hits—Chas. Boyer, "Garden of Allah" "Moto's Last Warning" Peter Lorre, "UNDERPUP" Gloria Jean, Nan Grey
SUN 7219 S. Went. Cool! Mat. daily 15c. Op. 1:30 'BUCK BENNY RIDES AGAIN', Jack Benny "EARL OF CHICAGO"—Robt. Montgomery
KIMBARK 6240 Kimbark—AIR CONDITIONED 3 feats. 1. "Opened By Mistake" 2. "Texas Stagecoach" 3. "Curtain Call"
MICHIGAN 110 E. Garfield RUBYWARE COOL "MURDER IN THE AIR" Bill Boyd 'Showdown'
RAMOVA 35th Halsted—Wallace Beery "TWENTY MULE TEAM" also Peter Lorre "ISLAND OF DOOMED MEN"
COLONY 59th-Kedzie. Always COOL "BISCUIT EATER" Merle Oberon, Geo. Brent, "Till We Meet Again"

MOTION PICTURES DOWNTOWN

TODAY AT 10:00 A. M. Come Early . . . Extra Shows
JONES, LINICK & SCHAEFER COOL
ORIENTAL RANDOLPH near STATE STA. 3465
NO INCREASE IN PRICES
25c to 6:30 · 40c to close (plus U. S. Defense Tax)
THE FOREMOST ENTERTAINMENT BAND IN THE LAND
FIRST TIME IN CHICAGO!
STAGE IN PERSON!
Swing and Sway! with
SAMMY KAYE and HIS ORCHESTRA
(famous for the singing titles)
WITH HIS RADIO PERSONALITIES AND STELLAR REVUE
EXTRA!
Have Fun with Sammy Kaye's New Contest! "SO YOU WANT TO LEAD A BAND?" Prizes . . . A Riot of Laughs
SCREEN—Exciting Drama!
RICHARD GREENE and ZORINA in "I Was An Adventuress"
Peter Lorre · Sig Rumann

McVICKERS MADISON near STATE COOL
TODAY—8:45 a. m.—2 HITS
GUARANTEE
IRENE DUNNE CARY GRANT In "MY FAVORITE WIFE" with RANDOLPH SCOTT GAIL PATRICK
"FOUR SONS" with DON AMECHE EUGENIE LEONTOVICH ALAN CURTIS
Price Changes 1 & 6:30

LA SALLE 15c to 6:30 Clark Gable, Norma Shearer, in "IDIOT'S DELIGHT" and Jeanette MacDonald in "BROADWAY SERENADE"

NORTH

Oak near Mich. ESQUIRE Park Free Lydy's Del. at Mich.
"WATERLOO BRIDGE"
ROBERT TAYLOR, VIVIEN LEIGH
And 247th ESQUIRE HOUR
Feature at 1:30, 3:44, 5:58, 8:12 & 10:26

ADELPHI 'Til 6:30 15c NITES 20c Claire Trevor Wayne Morris "DARK COMMAND" C. Ruggles, J. Logan, "OPENED BY MISTAKE" Mat. only, Chapt. 14 'DRUMS of FU MANCHU'
BRYN MAWR Air Cond. Op. 1. 15c to 6:30 MARCH OF TIME Loretta Young, "THE DOCTOR TAKES A WIFE" Baby Sandy, Nan Grey, "Sandy Is a Lady"

NORTH

review 8:00-9:55 CINEMA Chicago at Michigan feature 6:30 8:25-10:20
AN AMUSING AND INGENIOUS MYSTERY COMEDY
WILLIAM POWELL
STAR OF MIDNIGHT

LITTLE GERMAN 2153 Lincoln Ave. Continuous 6 P. M. Official German Film Record "Blitzkrieg in Poland" with English Dialogue
GOLD COAST CLARK AT NORTH AVE. ALWAYS 15c WILL FYFFE, "THEY CAME BY NIGHT"

ADVERTISE IN THE CHICAGO TRIBUNE

MOTION PICTURES NORTH

BALABAN & KATZ Air Conditioned theaters COOL

Uptown TODAY Open 1:30
MADELEINE CARROLL DOUGLAS FAIRBANKS, Jr. SAFARI TULLIO CARMINATI LYNNE OVERMAN
JOAN CRAWFORD FREDRIC MARCH "SUSAN and GOD" BRUCE CABOT RUTH HUSSEY

GRANADA Sheridan-Devon, "My Fav. Wife" Starts 1:30 BOB HOPE—PAULETTE GODDARD "GHOST BREAKERS" Plus IRENE DUNNE—CARY GRANT in "MY FAVORITE WIFE"
RIVIERA —First Showing! Startling Expose of America's Unwanted Girls Lola LANE—Ann DVORAK—Helen MACK 'GIRLS OF THE ROAD' & Walter (Nick Carter) Pidgeon, Florence Rice "PHANTOM RAIDERS" DONALD DUCK RIOT 'Autograph Hound'
CENTURY / NORTOWN / PANTHEON / NORSHORE 1st Show Sts. 1:30 — ADULTS ONLY— VIVIEN LEIGH ROBERT TAYLOR "WATERLOO BRIDGE" & James Cagney, Pat O'Brien, Ann Sheridan "TORRID ZONE"
BELMONT 3 Big Hits! Dead End Kids And LITTLE TOUGH GUYS 'You're Not So Tough' "TORRID ZONE" James Cagney, Pat O'Brien, Ann Sheridan RICHARD GREENE "I Was An Adventuress"
LAKESIDE Bing Crosby, Gloria Jean "If I Had My Way" Plus Loretta Young, Milland, "Dr. Takes a Wife" EXTRA! BAER-GALENTO FIGHT FILMS!
COVENT 5-UNIT SHOW, Baby Sandy "SANDY IS A LADY" & Hopalong Hit 'Showdown' March Time, 'Nov'ties
CINE' Bing Crosby, Gloria Jean in "IF I HAD MY WAY" Plus Ruggles, "Opened by Mistake" March Time
HOWARD RUTHLESS RULER OF A FIEND'S PARADISE! Peter Lorre, "ISLAND OF DOOMED MEN" Bob Burns, Mischa Auer, "Alias the Deacon"

● SHERIDAN 4038 Sheridan COOL Brian Aherne, "MY SON, MY SON," Laurence Olivier, Vivien Leigh, "21 DAYS TOGETHER"
● VOGUE 3812 Broadway Wallace Beery COOL "20 MULE TEAM" Plus "ALIAS the DEACON"
● MODE 3912 Sheridan Road 15c 1:30 TO 6:30 COOL 'IF I HAD MY WAY' 'DOCTOR TAKES A WIFE'
● 400 6746 Sheridan Road 15c 1:30 TO 6:30 COOL "FLIGHT ANGELS" Linda Darnell "STAR DUST"
● DEVON 6225 Broadway Henry Fonda COOL Barbara Stanwyck, "MAD MISS MANTON" Franchot Tone, Montgomery, Gaynor, '3 LOVES HAS NANCY'
● BIOGRAPH 2433 Linc. Rubyware COOL "STRANGE CARGO," Bill Boyd "SHOWDOWN"
● N. CENTER 4031 Linc. Dinnerware COOL '20 MULE TEAM' 'ISLAND OF DOOMED MEN'
● DAVIS 4614 Lincoln Ave. RUBYWARE COOL "SHOWDOWN" Clark Gable "Strange CARGO"
● BUCK'M 3319 N. Clark Brent, Oberon COOL "Til We Meet Again" and "40 Little Mothers"
● ARGMORE 1040 Argyle Dinnerware COOL 15c 1:30-6:30—Claire Trevor "DARK COMMAND" Lana Turner, "TWO GIRLS ON BROADWAY"
● VIC Sheffield at Belmont Av. Bill Boyd, 'SHOWDOWN' COOL Mischa Auer, Baby Sandy, "SANDY IS A LADY"

WINDSOR 1225 N. Clark. Open 1:30 COOLED! EDDIE CANTOR "FORTY LITTLE MOTHERS" & "THE BISCUIT EATER"—March of Time—"U. S. NAVY, 1940" COOL—AIR CONDITIONED
ROSEWOOD 15c 1:30-6:30-Eve. 25c tax incl Terry & Pirates—Our Gang "Dark Command," C. Trevor, J. Wayne, W. Pidgeon "HOT STEEL," R. Arlen, A. Devine, A. Nagel
PLAZA 308 W. N. Ave. - Luncheonware FREE to Ladies paying Eve. Adm. Joan Blondell, "TWO GIRLS ON BROADWAY" Charlie Ruggles, "OPENED BY MISTAKE"
DE LUXE 1141 WILSON AVE.—COOL! Jane Withers, "Shooting High" Loretta Young, "DOCTOR TAKES A WIFE" Latest March of Time—"U. S. NAVY 1940"
RIDGE Devon at Clark—15c to 6:30—COOL! Bing Crosby, "IF I HAD MY WAY" Loretta Young, "DOCTOR TAKES A WIFE" Two-tone Ovenware FREE to Ladies Evening Adm.
COED 15c to 6:30—Morse "L"—COOL "Dr. Kildare's Strange Case" DEANNA DURBIN, "IT'S A DATE"
LAKE SHORE 3175 Broadway—Open 1:30 "2 Girls On Broadway" John Wayne, Claire Trevor, "DARK COMMAND"

SUBSCRIBE FOR THE TRIBUNE.

MOTION PICTURES DOWNTOWN

Tomorrow—8:45 am!
If he were not so proud . . . If she were not so prejudiced . . .
The screen might have missed its most delightful romantic drama . . . A love poignantly entangled with a quartette of reckless heart-affairs!
Gay . . . tender . . . vibrant!

The novel that millions loved, the play that swept Broadway with laughter . . . NOW THE PICTURE YOU'LL WANT TO SEE AT LEAST TWICE!
"PRIDE and PREJUDICE"
LAURENCE OLIVIER · GREER GARSON
The adorable "Mrs. Chips" sets her heart for the fascinating hero of "Rebecca!"
Maureen O'Sullivan · Marsha Hunt
Ann Rutherford · Edna Mae Oliver
Frieda Inescourt · Mary Boland
MGM PRODUCTION
United Artists BALABAN & KATZ · RANDOLPH-DEARBORN

· SUBURBAN ·

MAYWOOD
LIDO "WATERLOO BRIDGE" Vivien Leigh Robert Taylor "TORRID ZONE" James Cagney Ann Sheridan

FOREST PARK
FOREST Mad. at Des Plaines—Comfortably Cool BOB BURNS Mischa Auer, "ALIAS, THE DEACON" Eddie Cantor Bonita Granville "40 Little Mothers"

OAK PARK
TOWN ROOSEVELT at AUSTIN 15c 5:30 6:30 20c After 6:30 "Dark Command" and "Two Girls on Broadway" COOLED BY REFRIGERATION
LAMAR Marion at the Lake Street "L" COOL Brian Aherne, Madeleine Carroll, Louis Hayward "MY SON, MY SON" Dor. Lamour, "TYPHOON"
LAKE Lake and Marion Sts. Franchot Tone in COOL "THE GIRL DOWNSTAIRS" plus JOEL McCREA David Niven, Loretta Young, "3 BLIND MICE"
SOUTHERN 828 South Oak Park COOL Montgomery, Tone, "3 LOVES HAS NANCY" Barbara Stanwyck, Fonda, "MAD MISS MANTON"

AUSTIN
SYMPHONY 15c to 6:30—Air Conditioned March of Time—"U. S. Navy" Clark Gable 'STRANGE CARGO' Joan Crawford Jane Withers 'SHOOTING HIGH' Gene Autry
PLAISANCE COOLED—Joan Blondell "2 GIRLS ON BROADWAY" Cesar Romero, Jean Rogers, "VIVA CISCO KID"
PARK ROBERT YOUNG, LANA TURNER, "RICH MAN, POOR GIRL" Raymond Massey, "ABE LINCOLN IN ILLINOIS"

ELMHURST
YORK BOOK NIGHT Eddie Cantor "40 LITTLE MOTHERS" Gene Autry, Jane Withers, "SHOOTING HIGH"

BERWYN
B&K BERWYN "HELL DIVERS" Starring Clark GABLE & Wallace BEERY Plus Dramatic Story, "THE BISCUIT EATER"

LA GRANGE
B&K LA GRANGE EDDIE CANTOR in "40 LITTLE Mothers" & Dramatic Story of "THE BISCUIT EATER"

EVANSTON
VARSITY 1st Show 1:45—THE PERFECT Combination! BOB HOPE—PAULETTE GODDARD "GHOST BREAKERS" Plus IRENE DUNNE—CARY GRANT "MY FAVORITE WIFE"
VALENCIA Sts. 1:45—Clark Gable, Joan Crawford, "Strange Cargo" Plus Loretta Young, "DR. TAKES A WIFE"
CORONET 5-UNITS—OPEN 1:30 'OPENED by MISTAKE' "Danger on Wheels" Mickey Mouse, Novelties
STADIUM 1700 Central St.—Op. 1:30—COOL LORETTA YOUNG Ray Milland "DOCTOR TAKES A WIFE" "STRANGE CARGO" Clark Gable Joan Crawford

NO MAN'S LAND
air conditioned—cool "WATERLOO BRIDGE" Robert Taylor Vivien Leigh "TORRID ZONE" Ann Sheridan James Cagney Pat O'Brien Op. 5:30 Teatro 25c to 6:00

WILMETTE
WILMETTE OPEN 1:30—20c TO 6:30 EDDIE CANTOR "FORTY LITTLE MOTHERS" Wallace BEERY "TWENTY MULE TEAM"

HIGHLAND PARK
ALCYON "TORRID ZONE" James Cagney, Ann Sheridan, Pat O'Brien BABY SANDY "SANDY IS A LADY"

WINNETKA
COMMUNITY March of Time, "U. S. Navy" BING CROSBY Gloria Jean, "IF I HAD MY WAY"

HOMEWOOD
HOMEWOOD COOL! Hugh Herbert "LA CONGA NIGHTS" "DARK COMMAND" John Wayne, Claire Trevor

ELMWOOD PARK
ELM 7540 Grand Ave.—Jackie Moran "HAUNTED HOUSE" BABY SANDY, "SANDY IS A LADY"

WAR FACTORY'S WHEELS GRIND 24 HOURS A DAY

Rock Island Arsenal Hits New High in Jobs.

(Pictures on back page.)

Davenport, Ia., Aug. 1 [Special].—The number of workers at the Rock Island arsenal was increased today to 6,057, the largest since world war days ,according to Col. Norman F. Ramsey, commanding officer.

Wheels of the seven production shops on the 900 acre island are turning constantly on a 24 hour, three shift basis, and further expansion to a force of more than 20,000 is planned.

While the war department schedule is being followed on the island, the shortage of skilled machinists and machine operators felt in industrial plants thruout the nation has prevented high gear operation in the ordnance shops.

5 Day, 40 Hour Week.

Five day week schedules of 40 hours are maintained at the arsenal in keeping with war department orders, altho officers of the island military staff declared it would be "convenient" to have an overtime arrangement for skilled workers.

Production has been facilitated to some degree by the civil service commission thru the lowering of experience requirements for craftsmen. A large number of otherwise unqualified workers have been added to the force thru this move.

The Rock Island plant has been assigned $12,500,000 for operations during the current fiscal year, or one-fourth of the $50,000,000 allocated to all arsenals.

Tanks Being Built.

Principal items on the program are the production of 21 ton medium tanks, conversion of the .30 caliber machine gun from a water cooled to an air cooled type weapon, making of new barrels, overhauling and repairing of the Browning .50 caliber machine gun, conversion of the 155 millimeter howitzer and 75 millimeter gun into fast moving field weapons with increased traverses by mounting them on rubber tired carriages, and the manufacture of carriages for the 37 millimeter antitank gun, the 75 millimeter pack howitzer, and the 155 millimeter howitzer.

The arsenal also serves as an assembly shop for the completing of tanks and various types of weapons, many of the parts of which are manufactured either at other arsenals or by private firms.

U. OF C. LEARNS PERSIANS, TOO, HAD A FORT KNOX

A great cache of gold, equal to that stored by the United States government at Fort Knox, Ky., existed in Iran [Persia], 5,000 years ago, it is revealed in recent excavations by the University of Chicago's expeditions there.

Dr. Waldo H. Dubberstein, research associate in the university's Oriental institute, reported on the excavations in a lecture on the Midway yesterday. The gold was stored in the palace treasury at Peresepolis, which was plundered by Alexander the Great and apparently burned after it was sacked, according to the professor's interpretation based on study of the unearthed ruins.

When Alexander plundered the treasury he actually was stealing the gold back from the Persians, noted Dr. Dubberstein, because Darius, an earlier Persian monarch, previously had stored at Peresepolis the treasure he took from Greece.

ACCORD REACHED ON MODERNIZING TRANSIT SYSTEM

An agreement on the method of carrying out the 102 million dollar transit improvement program planned under the proposed unified traction ordinance was reached yesterday by the council committee on local transportation and traction officials. The dispute arose from the city's request that the transit lines make about 100 more miles of bus substitutions on present street car lines than the lines had offered.

Yesterday's agreement provides that the bus substitutions, as well as new bus extensions, will be made over an eight year period to the extent of 102 million dollars; but that the company will not be obligated to spend more than this sum. The priority of the improvements will be decided by a local transit commission to be set up under the ordinance.

Guard Officer's Candidacy Called Hatch Act Violation

Boston, Mass., Aug. 1 (AP).—The political candidacy of a National Guard officer was protested today as a violation of the Hatch act forbidding political activity by persons whose salaries are paid with federal funds. In a letter to Massachusetts' Secretary of State Cook, Burton M. Field Jr. of Easton asserted that the act affected Capt. Palmer C. Williams of Taunton, an aspirant for the Republican nomination for register of deeds in Bristol.

Don't Tolerate— Eliminate!

BED BUGS $2 per room | 24 hour service | ROACHES $1.50 per room

$1.50 Per Gal. we deliver material 75c per lb.

SHUR-DETH Exterminating Co.
Main Office—541 W. Randolph St.
FRAnklin 1203-4

Depot Getting a Bath

[TRIBUNE Photo.]

Illinois Central railroad station, which is getting a scrubbing.

The Illinois Central railroad depot and office building at 12th street is being given a bath for the first time since it was built in 1893. It was estimated yesterday that the 30 workmen who have been scouring the brick and limestone structure for the last six weeks, will complete the job in another two weeks.

The depot and office building, which is 10 stories high, was opened for the World's Columbian Exposition. It cost $1,800,000. Workmen promise that the soot of 47 years will be rubbed off entirely, and that the building will have the same appearance that it had for the city's first World's Fair visitors.

J. L. Beven, president of the railroad, said a check made by the Chicago Association of Commerce showed that an average of 7,500 persons pass thru the depot every day. The depot is also being cleaned on the inside from top to bottom.

SLIP OF ENGINEER BLAMED FOR RAIL CRASH KILLING 43

Akron, O., Aug. 1 [Special].—An engineman's mental lapse was blamed by Pennsylvania railroad officials today for a headon collision of a gasoline electric railroad coach and a double-header freight train in which 43 persons met flaming death.

The shuttle service car crashed into a 73 car freight train last night on a single track line near suburban Cuyahoga Falls. Explosion of the fuel tanks in the steel coach instantly converted it into a virtual furnace.

F. W. Krick, division superintendent, testified at a coroner's inquest that Thomas L. Murtough, engineman of the coach, and Conductor Harry Shafer disobeyed orders to switch to a siding and clear the way for the freight.

"It seems to be one of those inexplicable mental lapses that will sometimes happen even to the most efficient and experienced employés," said Krick.

Conductor Shafer was killed in the crash and Engineman Murtough is so seriously injured he has been unable to tell his story.

SALESMAN DIES OF INJURIES IN AUTO COLLISION

Holger Hansen, 30 years old, 330 West 58th street, a salesman, died yesterday in the Ingalls Memorial hospital of injuries suffered on Monday when his car and another machine collided at 154th street and Cottage Grove avenue in South Holland. Felix Marths of 8617 South Ashland avenue was the driver of the other car.

Christ Hartmann, 39, of Lockport, was killed when he was crushed by a truck while at work in a gravel pit of the Material Service company in Lockport.

Up to 4 p. m. yesterday 485 persons had been killed in traffic accidents in Cook county since Jan. 1. Of these 364 were killed in Chicago where 13,222 were injured by automobiles in the same period.

427 Safety Court Cases in July Set Low Mark

Chief Justice John J. Sonsteby of the Municipal court reported yesterday that 427 motorists appeared in Safety court during July. It was the lowest monthly total this year. Of those who appeared, 164 were convicted of traffic violations. Fifteen drivers were sentenced to the county jail, 146 were fined, and 3 were placed on probation. Driving privileges were revoked in 80 cases.

HUNT FOR MISSING GIRL.

Police were asked yesterday to look for Gloria Lohman, 16 years old, reported missing from her home at 2617 Sheffield avenue since Tuesday. Her father, George, said he had scolded the girl for coming home late the night before.

[ADVERTISMENT]

MARRIED WOMEN
Here's Amazing Proved
HYGIENIC PROTECTION

Thousands upon thousands of women have now learned to use a sensational, scientific discovery for hygienic purposes. This boon to womankind is not a poison, yet actually kills germs at contact. It is called Zonite, and its action is amazing when used for feminine hygiene. It instantly kills germs and bacteria on contact, yet it is proved safe—will not harm delicate tissues. And Zonite deodorizes—assures daintiness. Helps keep one fresh, clean and pure. So successful has Zonite been that over 20,000,000 bottles have already been used. Get Zonite from your druggist today. It's surprisingly easy and economical to use. Ideal for feminine hygiene. Follow the simple directions and enjoy proved hygienic protection that you may never have known before.

Stineway DRUG STORES

$1.25 ABSORBINE JR. SPECIALLY PRICED (LIMIT 1) 69¢
25c PROBAK JR. BLADES Package of 10 (LIMIT 2 PKGS.) 9¢
50c LYONS TOOTH POWDER (LIMIT 1) 24¢

FRIDAY AND SATURDAY . . . ALL STINEWAY STORES ARE AIR-CONDITIONED FOR YOUR COMFORT! Right reserved to limit quantities

Sale EVERYDAY NEEDS!
75¢ DOAN'S PILLS . . . . . 43¢
50¢ MIDOL TABLETS . . . . 32¢
25¢ CARTER'S PILLS . . . . . 19¢
1.50 ANUSOL SUPPOSITORIES 83¢
25¢ EX-LAX Chocolate Laxative 19¢
25¢ BELL-ANS TABLETS . . . 16¢
35¢ FREEZONE for Corns . . 19¢
75¢ ACIDINE POWDER . . . . 47¢
60¢ JAD SALTS . . . . . . 36¢
DR. WEST Waterproofed Tooth Brush 25¢
50¢ REVELATION Tooth Powder 26¢
25¢ SEIDLITZ POWDERS . . . 14¢
35¢ RUSSIAN MINERAL OIL full pint 16¢
50¢ DAME NATURE CREAM . 33¢

50c BARBASOL SHAVING CREAM (LIMIT 1) 19¢
40c IODENT TOOTH PASTE OR POWDER AND 4 IODENT IDOLITE BRUSHES all for 59¢
25c DEW DEODORANT CREAM (Discontinued Package) (LIMIT 2) 9¢
$1.00 IRONIZED YEAST TABLETS (LIMIT 1) 54¢

Bring Out the Sparkle and Natural Brilliance of Your Teeth
With the Daily Use of ORRIN'S TOOTH POWDER
ACCEPTED BY AMERICAN DENTAL ASSOCIATION. 100% SAFE!
THERE IS NO FINER PRODUCT IN AMERICA. Excellent cleansing action . . . non-abrasive formula. The biggest value ever offered!
HALF POUND CAN 49¢ 75c VALUE!

SALE of SOAPS!
STINEWAY'S MONTHLY MONEY-SAVING EVENT!
WOODBURY (Limit 4) . . 4 for 16¢
LUX (Limit 3) . . . . . . 5¢
PALMOLIVE (Limit 3) . . 3 for 14¢
LIFEBUOY (Limit 3) . . . . 4½¢
LAVA SOAP 10c size (limit 2) 7¢
Lux Flakes 25c size (limit 2) 18½¢
Stork Castile 15c size (limit 3) 6½¢
LIFEBUOY Shaving Cream 23¢
IVORY Med. bar (lim. 3) 3 for 14¢
CAMAY (limit 3) 3 for 14¢
Am. Fam. (limit 5) 5 for 23¢
Sweeth't (limit 4) 4 for 17¢

U. S. Howland BATHING CAPS Head fitting, patented feature; keeps all water out. Special! This Sale 59c
Prevent Foot Infections WOODEN BEACH CLOGS 25c Pair
Eastman BROWNIE REFLEX The CAMERA sensation of 1940. Regular 5.25 value. Special! This Sale Only 4.47
Citrate of Magnesia (No Bottle Deposit Required) Priced especially low! 12c
The New Gem Razor with 5 single edge blades and 50c Barbasol Shave Cream 1.00 Value All For 59c
50c Prophylactic TOOTH BRUSH and 25c Prophylactic Tooth Powder 75c Value. Both For 29c
60c ALKA-SELTZER 49c

1.00 Wildroot HAIR TONIC and Prophylactic Hair Brush Both For 79c
1.75 Noxzema CREAM (Hospital Size) Now at only 1.19
25c Listerine TOOTH PASTE This Sale—Now 3 For 49c
See What You Save! 50c Woodbury SHAMPOOS 19c
10c SCOTtissue TOILET TISSUE 3 Rolls 19c

Sale! THINGS YOU WANT!

For Summer Beverages JUICE EXTRACTOR No home should be without one of these efficient, simple to operate extractors. 1.39
"KENO" GUARANTEED ALARM CLOCK Here is a value you can't beat. Made by one of the nation's leading manufacturers. Contimekeeper. SPECIAL. 88c
EXTRA HEAVY WASH CLOTHS These are regular 15c values, specially priced for this sale only. Comes in varied colors and patterns. Stock up . . . . 3 for 25c
A Big Value! BATH SPRAY Portable, for shower and bath, fits any faucet, heavy duty rubber hose. Now 39c
FULL 18 INCH OVERNITE CASE If it's a durable and inexpensive case you want, we have it. Sturdily constructed, built to give many months of satisfactory service. SEE THEM—ONLY! 97c
IT'S BRAND NEW! ASH TRAYS Perhaps the very thing you've been looking for. Simu-Crystal, large, heavy weight. Get a supply! IT'S A VALUE! . . . . 8c (2 for 15c)
An Outing Necessity! OUTING JUG More fun outdoors. Prepare beverages, hot or cold and it stays that way for hours. GALLON SIZE. 97c
FAMOUS "KEAPSIT" VACUUM BOTTLE A handy item for picnics and outings. Keeps liquids hot or cold for 24 hours. QUART SIZE. 98c
For Small Apartments! CLOTHESPIN KIT This Jigger Clothespin Travel Kit is a very handy item. Jigger Clothespins, Clothesline, Line Anchors and metal container. The outfit complete is only 14c
Full 18 Inch ZIPPER BAG Expertly tailored, good wearing fabric, no-sag construction. Rubberized lining. 1.50 value. SPECIAL 97c

ANDY LOTSHAW Body Rub 33c | ESPOTABS Now only 21c | MURINE 60c Size 49c | AYDS Reducing Candy $2 | MARLIN BLADES Double Edge, 20 for 25c | SEMINOLE Paper Towels 3 for 25c | TATTOO Lipstick, now 49c

PICNIC? TAKE KLEENEX For wrapping sandwiches and fruits. For napkins. 2 200 Sheet Boxes 25c
TAMPAX New Sanitary Protection for Every Normal Woman. Tampax. The Tampax principle is "internal absorption." No pins, pads or belts. No odor. Regular, Junior or Super. MONTH'S SUPPLY 29c
EVERYBODY WINS! Stineway's "Best Pictures" Contest! SEE CLERK FOR DETAILS!
ODO-RO-DO CREAM Safely checks perspiration 1 to 3 days! 31c
ATEX DO YOUR FEET ITCH, BURN, BLISTER or PERSPIRE? That's Athlete's Foot. Athlete's Foot is a fungus infection. Recognizable by itching between the toes, small pimples, scaling or cracking of the skin and excessive perspiration. Atex Works While You Walk 98c
New Economical Size ANACIN Tin of 30 39c
DELSEY TOILET PAPER Soft Like Kleenex Double Ply—For Extra Strength 3 rolls 25c
Money Saver! KOTEX Val-U-Box 66 for $1

There's Beauty in Every Drop Teel DENTIFRICE FOR TEETH AMAZING . . . New safe LIQUID way to sparkling teeth. Trial Size . . . . . . 10c 25c Size 23c 50c Size 39c

SUMMER AIDS!
AMOLIN Powder, 35c size 31c
ARRID Cream Deodorant 39c
DEW Liq. Deodorant, 50c size . . 31c
NON SPI Deodorant, 60c size . . . 49c
HUSH Powder or Cream, 25c size 21c
5 DAY Underarm Pads 55c

END PERSPIRATION ODOR Without Using Pastes LIQUID IMMAC As pleasant, safe and dainty to use as cologne. Gives underarm freshness up to 24 hours. 35c Size 29c 60c Size 49c

GO TO YOUR NEAREST STINEWAY DRUG STORE
LOOP STORES: 45 E. Wacker, Pure Oil Bldg; 180 N. Michigan; 118 W. Adams, Field Bldg
OAK PARK: 102 N. Marion
WEST SIDE: 1958 W. Jackson (Stineway System)
NORTH SIDE: 707 N. Michigan, Allerton Hotel; 415 Belmont, Belmont Hotel; 1168 N. Clark (Stineway System); 3200 Lawrence (Stineway System); 3965 Irving Park Blvd; 4556 N. Clark; 6359 N. Western (Stineway System); 5600 W. Addison (Stineway System); 2001 Howard (Stineway System)
SOUTH: 1740 E. 55th; 1380 Hyde Park Blvd; 1335 E. 57th; 1301 E. 63rd (Stineway System); 1600 W. 63rd (Stineway System); 6859 S. Halsted (Stineway System); 1562 W. 79th (Stineway System); 5100 Cornell (Stineway System)

MENNEN'S TALC For Men . . . or Borated This special sale affords an opportunity to users of Mennen's products to effect a savings on this popular item. 25c Tin 19c

Chicago Daily Tribune

THE WORLD'S GREATEST NEWSPAPER

FOR FASTER SERVICE 3 TRIBUNE PHONE NUMBERS SUPerior 0100 SUPerior 0100 SUPerior 0100

FRIDAY, AUGUST 2, 1940.

SOX TAKE 4TH PLACE; DEFEAT A'S IN 11TH, 5-4

DUBUQUE GOES TO POLLS FOR EDDIE ANDERSON

Former Loras Stars Lead Campaign.

Discard Votes

THOUSANDS of votes for a midwestern coach outside the Western conference yesterday were discarded by officials of The Tribune's Contest Department when they were found to be fraudulent.

BY GEORGE STRICKLER.

[Chicago Tribune Press Service.]

Dubuque, Ia., Aug. 1.—One hundred and one years ago friendly Indians waded into the Mississippi at what is now the foot of Fourth street to pull ashore the Rev. Mathias Loras' canoe. Bishop Loras was returning to Du Buque from France. With him he brought three French students to found St. Raphael's seminary in his home, a "wretched and extremely small log cabin."

In due course Du Buque, a lead mining town and trading post in the Wisconsin territory, became Dubuque, Ia., and St. Raphael's developed into Columbia college. During the centennial a year ago they rechristened it Loras college. Henceforth, it also will be known as the cradle of All-Star coaches.

Here, high up on the bluffs overlooking Illinois, Iowa, and Wisconsin, Gus Dorais of Detroit and Elmer Layden of Notre Dame, former head coaches of the Chicago All-Star team, and Dr. Edward Anderson of Iowa, the people's choice as this year's leader, began their coaching careers.

Record Is Unique.

Loras' record is unequaled in the All-Star series and, as far as athletic historians hereabouts can ascertain, it is unrivaled in the annals of coaching. No other school has started so many adopted sons to the top, and if they have, the coaches never attained the prominence of Dorais, Layden, and Anderson. Loras is the jumping off place to coaching fame.

Loras campaigned for Dorais in 1937 and was glad when he was elected coach of the team which defeated the Green Bay Packers, 6 to 0. It marshaled the corps for Layden last year and was proud when he won the head coachship. After all, not many schools have started two coaches to All-Star fame, now, have they? Then along came Anderson. Loras went overboard for him.

Alumni, under the direction of the Rev. M. J. Martin, president of the college, are busily engaged today in piling up votes to help Anderson maintain his lead in the nationwide poll. It may not be the most pretentious campaign in the state, but it is the most energetic.

Booths Spring Up.

Booths have been erected in Dubuque with the aid of University of Iowa alumni. Students are carrying ballots on the run to anything that moves. One thousand nuns in summer school and in the various convents thruout Dubuque have voted and most of them have extra ballots that will bear the name of every acquaintance before the poll closes. Loras wants its boy, Eddie, for All-Star coach when the Green Bay Packers run out on Soldiers' field, Chicago, on Aug. 29.

Little Columbia became the maker of coaches with the signing of Dorais in 1914. College authorities had reached an agreement with Dorais' celebrated teammate at Notre Dame, the late Knute Rockne. Dorais was slated to assist Jesse Harper at Notre Dame. But Dorais wanted to strike out on his own and Rockne preferred to remain with the Irish. So they switched assignments. Dorais was a success at Loras in the days when it had only a practice field and that only 80 yards long.

Finally he grew up as a coach and left "home." In 1922 Anderson was

[Continued on page 25, column 7]

An Investment—

In the sports thrill of the year still can be made if you'll just take the time to call at the Tribune Public Service offices at 1 South Dearborn street or in Tribune Tower. Tickets for the All-Star football game are waiting for you at either office. The thousands who have seen this annual event in other years will be the first to tell you that your money will be well spent. This year's battle between the College All-Americans and the Green Bay Packers promises to be the greatest of the series. The loop office is open from 9 a. m. to 9 p. m. and the Tower office from 9 to 5:30. If you order by mail address All-Star Ticket Manager, Tribune Tower, and make check or money order payable to Chicago Tribune Charities, Inc. The prices.

~~$4.40~~, $3.30, $2.20 and $1.10

THE GUMPS—LIGHTNING STRIKES TWICE—

Whom Is Dubuque For? Anderson, of Course

Gailen Thomas, signing a ballot, and Dr. A. J. Entringer (standing at right) are leading a campaign in Dubuque, Ia., to elect Dr. Eddie Anderson of the University of Iowa head coach of the College All-Star team which meets the Green Bay Packers on Soldiers' field Aug. 29. Thomas, an assistant coach at Loras college, and Dr. Entringer, were stars under Anderson when the latter was coach at Loras, then called Columbia college. Shirley Fitzgerald (left) and Margaret Clewell are seated at the voting table.

Wherein Sammy Baugh Yielded to a New Star—Isbell of 1938

BY WILFRID SMITH.

[*This is the fifth of a series of articles on the high lights of previous All-Star football games.*]

Sammy Baugh, star of the All-Stars in 1937, came back to Soldiers' field a year later with highest honors earned with the Washington Redskins, champions of the National Professional league. But Slingin' Sammy, dogged by injury, yielded the stage to a recruit from the ranks of the collegians. It was Purdue's Cecil Isbell who blazed the way for the All-Stars as they raced to a tremendous, 28 to 16 conquest of the professionals.

Cecil Isbell.

This fifth All-Star game, the second consecutive victory for the college men, was jam-packed with thrills. It was a dream game come true played before 74,250 by a brilliant cast of 66 chosen in the most complete poll of the nation's fans in the series of popularity tests.

Touchdown passes, blocked kicks, passes intercepted for touchdowns, and field goals—by every scoring method save the lowly safety the Redskins were beaten by the All-Americans.

Meets Passes With Passes.

Directed by Baugh, the Redskins led 10 to 3 at the intermission. But these thirty minutes had been only an introduction to the scoring deluge of the second half. At all times the power of the Washington team held the All-Americans' running attack in check. But the speed of the All-Stars and their aggressiveness on defense more than balanced this power.

Indiana's coach, Alvin Nugent [Bo] McMillin, head coach of the All-Stars, planned it that way. He had promised to meet passes with more passes, to counter attack with a wide open game because he believed only these tactics would be successful.

McMillin won the head coach position after the closest election in All-Star history. Harry Kipke, former gridiron luminary at Michigan and for nine years coach at his alma mater, was second in the poll. Raymond W. [Ducky] Pond of Yale, Elmer Layden of Notre Dame, and A. J. Robertson from Bradley Tech, completed the All-Star staff.

Baugh was superb. Because of him many had made the Redskins the favorites. But Isbell provided the spark that drove the All-Stars to victory.

By completing three consecutive passes near the end of the first period Isbell proved his arm was as accurate as Baugh's. That threat fizzled on the Redskins' goal, but in the third quarter Isbell threw a touchdown pass and set up another by a pass to Pittsburgh's Frank Patrick.

Cecil's Passes Are Deadly.

Baugh completed eight passes in 14 attempts. Had he been able to continue, Washington might not have fallen apart. But Isbell's passing achievement, 7 completions in 13 attempts for a gain of 157 yards matched Washington's best, and, more important, the Redskins did not intercept any pass by Isbell.

Baugh's substitutes, George Karamatic and Dick Tuckey, each had a pass intercepted for touchdowns in the second half. Phil Dougherty, Santa Clara center, grabbed the first of these in the third period and raced forty yards to score. That gave the All-Stars their first lead since Ohio State's Jim McDonald had place kicked the first three points of the game.

Andy Uram, of Minnesota, intercepted Tuckey's pass in the last quarter and this touchdown, the fourth for the All-Stars, quenched the last hope for Washington.

Kovatch, Ryba, Davis, et al.

There were other All-Stars in the parade to victory. Fred Shirey, Nebraska tackle, made a one hand interception of a pass by Baugh which permitted McDonald to score his placement. Shirey intercepted another pass, this by Tuckey, in the last quarter.

Johnny Kovatch, Northwestern end, outsped the Redskin defense to grab Isbell's touchdown pass in the third period. Kovatch's aggressiveness was of the same pattern displayed by Chuck Sweeney, Notre Dame's All-American end. Big Jim Ryba, Alabama tackle, blocked a kick by Baugh from which opportunity, Corby Davis, of Indiana, plunged for the touchdown after Isbell had passed 13 yards to Patrick.

Major Leagues

AMERICAN LEAGUE.

	W.	L.	Pct.	G.B.
Detroit	58	38	.604	....
Cleveland	57	39	.594	1
Boston	51	44	.537	6½
CHICAGO	47	44	.5165	8½
New York	48	45	.5161	8½
Washington	42	55	.433	16½
St. Louis	39	58	.402	19½
Philadelphia	38	57	.400	19½

YESTERDAY'S RESULTS.

Chicago .... 5; Philadelphia 4
[11 innings.]
Detroit .... 11; New York 2
Boston .... 5; Cleveland 2
St. Louis-Washington, not scheduled.

GAMES TODAY.

Wash'ton at Chicago. Boston at Detroit.
*Phil. at St. Louis. N. Y. at Cleveland.
*Night game.

NATIONAL LEAGUE.

	W.	L.	Pct.	G.B.
Cincinnati	61	29	.678	....
Brooklyn	56	37	.602	6½
New York	48	40	.545	12
CHICAGO	49	49	.500	16
St. Louis	44	45	.494	16½
Pittsburgh	42	48	.467	19
Philadelphia	32	56	.364	28
Boston	29	59	.330	31

YESTERDAY'S RESULTS.

Brooklyn .... 8- 8; Pittsburgh 3-7
Only game scheduled.

GAMES TODAY.

Chicago at Brooklyn. St. L. at New Y. [2].
Cincinnati at Bos. [2]. *Pittsburgh at Phil.
*Night game.

TIME DOES WORK MIRACLES; TAKE THE YANKEES—

The American league standings of Aug. 2, 1939, and Aug. 2, 1940, show what changes can be wrought in baseball in one year.

A year ago this morning, the Yankees were eight games in the lead, with 66 victories and 27 defeats. When the White Sox defeated the Athletics yesterday they took over fourth place from the wilting champions, who were routed, 11 to 2, in Detroit by the Tigers. The Yankees have won 18 fewer and lost 18 more games than at this juncture last season. Their 45 defeats equal their total of reverses in 1939 [they won 106 games last year].

The league leading Tigers and the Indians—who are a game off the pace—were far behind on Aug. 2 of last year. Cleveland was in fourth place, trailing the Yankees by 17 games. Detroit was a notch lower, 18 games behind. The White Sox were third at this time last year, with 53 victories and 42 defeats, or ten and one-half games over the .500 mark, as compared to three over that figure this morning.

RED SOX TOPPLE INDIANS OUT OF 1ST PLACE, 5-2

Rowe and Tigers Crush Yankees, 11 to 2.

Cleveland, O., Aug. 1 (AP). — The Cleveland Indians' normally airtight defense all but collapsed today and Boston, paced by irrepressible Jimmy Foxx, made the most of it to pound out a 5 to 2 victory. The defeat dropped the Indians to second place as Detroit vanquished the Yankees. Foxx hit his 22d homer of the season.

Four errors, three in the seventh inning, spelled the Indians' undoing. Two were charged to Ray Mack, who let in a run by throwing wild to first after fumbling a grounder. One was committed by Mel Harder who also threw past the first baseman to permit two unearned runs. Score:

BOSTON.	Ab	R	H	P	A
DiM'gio,rf	5	1	2	2	0
Cramer,cf	5	1	3	3	0
Will'ms,lf	5	1	1	1	0
Foxx,c	4	1	1	2	1
Cronin,ss	4	0	0	2	5
Finney,1b	4	0	2	13	0
Doerr,2b	4	0	0	4	6
Owen,3b	4	0	1	0	1
Ost'm'l'r,p	3	1	0	0	2
	38	5	10	27	15

CLEVELAND.	Ab	R	H	P	A
Ch'pm'n,lf	3	0	1	0	0
W'th'ly,cf	4	0	2	1	0
B'dreau,ss	3	0	0	2	4
Trosky,1b	4	1	0	10	0
Bell,rf	3	0	1	0	0
Keltner,3b	4	0	1	2	1
Mack,2b	4	0	1	3	3
Hemsley,c	2	0	0	7	0
Pytlak,c	0	0	0	2	0
Harder,p	2	1	1	0	3
Allen,p	0	0	0	0	0
	*31	2	7	27	11

*Hale batted for Hemsley and Peters for Harder in eighth.

Boston .... 000 002 300—5
Cleveland .... 001 000 001—2

Errors—Boudreau, Harder, Mack [2]. Runs batted in—Foxx [2], Chapman, Keltner. Three base hit—Chapman. Home run—Foxx. Double plays—Cronin to Doerr to Finney [2]; Owen to Doerr to Finney. Left on bases—Boston, 7; Cleveland, 5. Bases on balls—Ostermueller, 3; Harder, 1. Struck out—Ostermueller, 3; Harder, 7; Allen, 2. Hits—Harder, 8 in 8 innings; Allen 2 in 1 inning. Losing pitcher—Harder. Umpires—Moriarity, Hubbard, Quinn and Rue. Time—2:07. Attendance—14,000.

TIGERS CRUSH YANKEES.

Detroit, Mich., Aug. 1 (AP).—The Detroit Tigers regained leadership of the American league today with a crushing 11 to 2 conquest of the New York Yankees that knocked the world champions out of the first division. Schoolboy Rowe held the Bronx Bombers to seven hits and contributed a triple and a double toward the Tigers' 15 safeties, driving in three runs. It was the ninth victory against two defeats for the big righthander. Score:

NEW YORK.	Ab	R	H	P	A
Crosetti,ss	4	0	1	1	5
Rolfe,3b	3	0	0	1	2
Henrich,rf	4	1	2	1	0
DiMagg,cf	4	1	1	6	0
Keller,lf	4	0	1	0	0
Dickey,c	4	0	1	5	0
Gordon,2b	3	0	1	3	2
Dahlg'n,1b	4	0	0	7	0
Breuer,p	1	0	0	0	0
Donald,p	2	0	0	0	0
	33	2	7	24	9

DETROIT.	Ab	R	H	P	A
Bartell,ss	4	0	1	0	5
McC'sky,cf	5	3	2	4	0
G'h'ger,2b	3	1	1	1	4
Gr'berg,lf	5	1	2	2	1
York,1b	5	1	2	13	0
H'gins,3b	5	0	0	0	2
Fox,rf	5	2	3	2	0
Tebbetts,c	5	2	2	5	0
Rowe,p	3	1	2	0	3
	40	11	15	27	15

New York .... 000 200 000— 2
Detroit .... 115 020 11*—11

Errors—Bartell, DiMaggio. Runs batted in—Greenberg [2], York [3], Rowe [3], Tebbetts, Bartell, Keller, Dickey. Two base hits—Greenberg [2], Keller, Fox, Bartell, Rowe. Three base hits—McCosky, Rowe, Fox. Home run—Tebbetts. Double plays—Greenberg to Tebbetts; Higgins to Gehringer to York. Left on bases—New York, 6; Detroit, 9. Bases on balls—Breuer, 3; Donald, 1; Rowe, 2. Struck out—Breuer, 2; Donald, 3; Rowe, 3. Hits—Breuer, 5 in 2 innings [none out in third]; Donald, 10 in 6. Losing pitcher—Breuer. Umpires—Rommel, Kolls and McGowan. Time—2:08. Attendance, 16,440.

PROBABLE MAJOR LEAGUE PITCHERS IN GAMES TODAY

New York, Aug. 1 (AP).—Probable pitchers in the major leagues tomorrow:

NATIONAL LEAGUE.

Cincinnati at Boston [2]—Turner [8-3] and Moore [4-4] vs. Salvo [4-5] and Strincevich [1-4].

St. Louis at New York [2]—Cooper [6-7] and R. Bowman [4-3] vs. Gumbert [8-7] and Melton [8-3].

Chicago at Brooklyn—French [10-8] vs. Tamulis [6-1].

Pittsburgh at Philadelphia [night] — J. Bowman [5-7] vs. Blanton [4-3].

AMERICAN LEAGUE.

New York at Cleveland—Russo [6-5] vs. Milnar [14-5].

Boston at Detroit—Hash [7-5] vs. Newsom [13-2].

Washington at Chicago—Monteagudo [3-3] vs. Lee [7-7].

Philadelphia at St. Louis [night]—Babich [8-8] vs. Niggeling [3-8].

Yankees Give Release to Hildebrand; Recall Bonham

Detroit, Mich., Aug. 1 [Special].—The New York Yankees today released Oral Hildebrand, veteran right hander, and recalled Ernie Bonham, another right hander, from Kansas City. Bothered by stomach trouble, Hildebrand had been of little use this year to the Yanks, appearing only as a relief pitcher. He had won one game and lost one. Bonham had a trial with the Yanks last spring.

In the WAKE of the NEWS

BY ARCH WARD.

THE whole world is topsy turvy. . . . Why, there are some right here in this country who apparently believe in the old principle of brains over brawn. . . . At any rate, 76 votes have been cast for Dr. Robert [Mustn't Play Football] Hutchins as head coach of the College All-Stars. . . . Stan Hack, for years known as one of the finest fellows on the Cub team, now smokes a stinking pipe in hotel dining rooms. . . . Prospective Notre Dame freshmen for 1940-'41 include the sons of Mal Elward and Gus Dorais, head football coaches at Purdue and Detroit, respectively. . . . Elward and Dorais were teammates of the late Knute Rockne on the undefeated eleven of 1913, which Rockne captained. . . . Harry Cooper, Northmoor professional, will be 36 years old Sunday. . . . Umpire George Barr, who suffered a broken arm last winter, carries a bag containing 12 pounds of lead to strengthen it when he is off duty. . . . In the American association the visiting club is paid on the basis of 22½ cents for each admission. . . . Extra money for reserved and box seats goes to the home team. . . . Wanted: A new term for bogey, meaning one over par in golf. . . . The United States Golf association contends that the word, as now used by players and writers, is a misnomer. . . . The U. S. G. A. states that the correct definition of bogey is not one over par, but means the score which a fair player should make on a given hole and so for the whole course it parallels par. . . . Finding that new term may be more difficult than the U. S. G. A. makes out, for it has been correct usage for a couple of generations of golf writers and competitors. . . . One of the finest friendships in baseball, that between Charley Grimm and Bob Lewis, traveling secretary of the Cubs, hasn't been the same since Bob, a guest at Charley's farm near

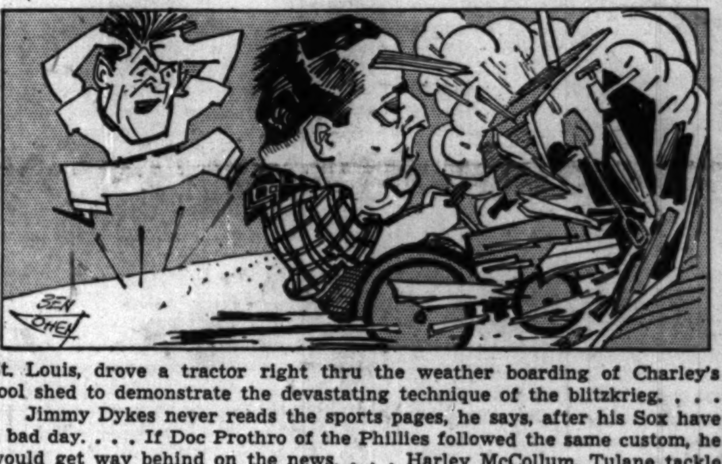

St. Louis, drove a tractor right thru the weather boarding of Charley's tool shed to demonstrate the devastating technique of the blitzkrieg. . . .

Jimmy Dykes never reads the sports pages, he says, after his Sox have a bad day. . . . If Doc Prothro of the Phillies followed the same custom, he would get way behind on the news. . . . Harley McCollum, Tulane tackle who was mentioned on several All-America selections last fall, is attending summer school with the hope of regaining eligibility lost thru scholastic failures last semester. . . . Fred Windsor, a Pacific coast fight manager, recorded his sentiments on Jack Dempsey's barnstorming tour, by sending this telegram to Jim Jeffries the other day: "On the 30th anniversary of your attempted comeback at Reno would you be interested in signing for a shot at Dempsey? I always thought you were the better man. Regards." . . . Johnny Worban, one of the leading sophomore half backs at Illinois, never was a candidate for the team at Englewood High school, Chicago, where he prepped. . . . Press boxes in the University of Iowa stadium are being remodeled so reporters can observe games without spectator interference. . . . New booths for radio announcers and photographers also are being constructed.

What's in a Name?

Elmo Waters is fire chief in Bloomington, Ill. —Frank and Fran.

* *

Seeing Chicago.

Those temporary roads thru the south end of Lincoln park are a panic. I started downtown the other day and landed in Union park, where I found two people waiting for a Sheridan road bus. —Jonas Perlberg.

* *

What We Need More Of!

From the Elgin, Ill., Daily Courier-News: "The Elgin stables on N. State road has saddle horses for hire. Shaded bridal trails." —Anonymous.

* *

Consistent Kids.

When bath time comes and mother takes
The little folks in tow,
They fret and whine and kick and squall,
They hate wet water so.

But splashing in the lake is fun,
They laugh and sing and shout.
The frets and whines and kicks and squalls
Come when they're ordered out.
—Bill B.

* *

Political Tip.

Mr. Willkie would attract more attention if he would talk less about grafting and more about drafting. —D. F. C.

* *

Sudden Thoughts.

If Postmaster General Farley does join the baseball ranks do you suppose he will reward all the Wake's friends with season passes for their aid in stamp consumption? —Lass o' Laughter.

I saw a want ad the other day where some one was advertising for five young sprayers. What do you think he wanted with all those little squirts? —Arch of South Bishop Street.

Do you think it has warmed up in Florida, or can you tell me where to go? —Distant Dan.

* *

Let Freedom Ring.

It's a shame the rest of the world cannot devote the summer months to picking All-Star football players. —Kid Nantz.

To a Newcomer.

Young lady, kick your feet, and may
You glory in your dawning day;
The ringlets of your hair, bright down,
Our fingers touch—ah! see, you frown
And open wond'ring eyes of blue
To ascertain who's touching you.
You cry, no reason can be seen
For tiny tears—you're fed, you're clean,
You're nestled in a warm, white bed,
A lace-fringed pillow at your head.

But now, you minx, you coyly smile—
A darting sunbeam dances while
The dispelled gloom your tears accrued
Waits in attendance on your mood.
On mother's face a dazzling gleam,
'Twas thus she saw you in her dream,
And father glows, to sundry kin
He'll oft recall this first small grin.

O! precious, lovely, winking sprite,
God gives you day in lieu of night
To see a world now sad, now gay,
Like you, it must its moods obey.
As years progress, look to the sky,
Then show your face to such as I.
—Philip Gay.

* *

Prosperity Note.

Congress should legislate a taboo on women's girdles. Then we could embark on a great new era of expansion. —Len Robinson.

* *

Why Men Go Nertz.

The other day after taking my wife to the ball game we were sitting in the living room reading the box score when she said, "Honey, it says here that the Sox had 12 men left on the bases and I am sure there were only 9 men playing." —Ambrose.

* *

The Wake Depends Upon Its Friends

* *

Signs of the Times.

On route 20 near Elgin you'll find this one:

"Home Grown Canned Goods."

Just how do they raise canned goods, Arch, and do the labels grow right on them? —Tex from Old Mex.

* *

Cradle Snatcher.

From the Centralia, Ill., Sentinel: "Trower lived here at 405 East Third street with his eight months old bride, Mrs. Wanda Trower." They get an early start in Centralia. —Lemah from Mattoon.

[Continued on next page, column 8]

PASS TO KUHEL WITH THREE ON ENDS CONTEST

Smith Knocked Out by Line Drive.

BY IRVING VAUGHAN.

The White Sox finally slipped into the first division yesterday, more by the courtesy of the Athletics than by the power in their own bats. Connie Mack's foundlings, after making dire threats to carry off their second straight, relented in the ninth and gave their hosts the tying run. Then the affair went on into the 11th inning when the A's did another charitable turn in which Nelson Potter featured by forcing the winning score across the plate to make the final count 5 to 4.

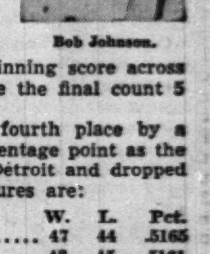

Bob Johnson.

The Sox took fourth place by a fraction of a percentage point as the Yankees lost to Detroit and dropped to fifth. The figures are:

	W.	L.	Pct.
Chicago	47	44	.5165
New York	48	45	.5161

The Athletics' threats to block the entry of the Sox into the upper bracket were made first against Eddie Smith, the rotund southpaw, and later against Pete Appleton. Smitty went away in the third, damaged beyond immediate repair by a drive by Bob Johnson which did a billiard off Ed's expansive abdomen. Appleton cleaned up, yielding only one run and leaving the visitors with a 2 to 0 margin. In the fifth they added two more on a homer belted into the seats by Sam Chapman. And in the meantime Potter was causing the Sox no end of agony.

Potter Is Too Generous.

Until after Smith had been carried off the field, not seriously hurt but in considerable pain, the Sox weren't able to make any headway with their sticks. They managed a legitimate run in the fourth, got another with the aid of an error in the seventh and one more on clean hitting in the eighth, when Appleton was removed for a pinch hitter. Then a two-base error by Wally Moses led to the hitless tying run in the ninth, at which point Dr. Clint Brown appeared as a rescuer. He yielded only one hit in three innings to earn his second victory of the season.

Potter made his first big mistake when he opened the eleventh by passing Kennedy. He made another mistake trying to force Kennedy at second on Brown's bunt. The result was two on with none out. They were pushed up a notch by Webb's sacrifice and Kreevich then was purposely passed in hopes that Kuhel, whose long fly had accounted for the tying run in the ninth, might slap a double play grounder. But Potter couldn't relocate the plate, so Kuhel walked and Kennedy carried in the deciding run.

Hayes Starts Trouble.

Smith wriggled safely thru the first inning despite a lead off pass to Rubeling but in the second met up with difficulties consisting of two hits. After Siebert fouled out, Hayes doubled to center field and went to third on McCoy's bounder to Webb. Brancato then singled to right and Hayes scored.

Smitty's ill-starred third began with a pass to Rubeling, who was forced by Moses. Chapman pumped

[Continued on page 25, column 2]

Going Up!

PHILADELPHIA.	AB	R	H	RBI	P	A	E
Rubeling, 3b	3	0	0	0	1	3	0
Moses, rf	4	2	0	0	2	0	1
Chapman, cf	5	1	3	2	6	0	0
Johnson, lf	5	0	1	0	3	0	1
Siebert, 1b	5	0	0	1	11	1	0
Hayes, c	4	1	1	0	3	0	0
McCoy, 2b	5	0	1	0	4	4	0
Brancato, ss	5	0	3	1	1	7	0
Potter, p	4	0	0	0	0	0	0
	40	4	9	4	†31	15	2

CHICAGO.	AB	R	H	RBI	P	A	E
Webb, 2b	5	1	1	1	2	7	0
Kreevich, cf	5	0	1	0	4	0	0
Kuhel, 1b	5	1	2	2	12	3	0
Wright, rf	4	0	1	0	1	0	0
Appling, ss	5	0	1	1	4	3	0
Rosenthal, lf	4	1	1	0	3	0	0
Tresh, c	4	0	1	1	7	0	1
Kennedy, 3b	4	2	2	0	0	1	0
Smith, p	1	0	0	0	0	1	0
Appleton, p	2	0	0	0	0	0	0
Brown, p	1	0	0	0	0	0	0
	*40	5	10	5	33	15	1

*Solters batted for Appleton in eighth.
†One out when winning run scored.

Philadelphia .... 011 020 000 00—4
Chicago .... 000 100 111 01—5

Sacrifices—Potter, Rosenthal, Webb, Brown. Two base hits—Hayes, Rosenthal, Tresh, Kennedy. Home run—Chapman. Stolen base—Kreevich, Hayes. Double play—Appling to Kuhel. Left on bases—Philadelphia, 8; Chicago, 12. Struck out—Potter, 3; Smith, 1; Appleton, 2; Brown, 2. Bases on balls—Potter, 5; Smith, 2; Appleton, 2. Hits—Smith, 4 in 2⅔ innings; Appleton, 4 in 5⅓; Brown, 1 in 3. Winning pitcher—Brown. Time—2:26. Umpires—Geisel, Basil, and Grieve. Attendance—3,105.

SILVESTRA FIRST IN STONY ISLAND PURSE IN 1:05 2/5

Only Fifth of Second Off Washington Park Mark.

BY HOWARD BARRY.

Silvestra, a gray daughter of Insco from the Woolford Farm stable, began pointing for her engagement in the $30,000 Washington Park Futurity by coming within a fifth of a second of the track record in winning yesterday's Stony Island purse. She finished the 5½ furlongs in 1:05 2-5, going under the wire 3 lengths in advance of J. D. Weil's Flying Streak while Jake Lowenstein's De Kalb was getting in third.

There was considerable speed in the field of eleven 2 year olds which Silvestra outran. Her rivals included Valdina Groom, which had finished second to Cleaveland Putnam's Swain in last Saturday's $48,000 Arlington Futurity. The best Valdina Groom could do yesterday was run fourth.

Betters Favor De Kalb.

The heaviest backing went to two juveniles which weren't eligible for any of the important stakes of the Chicago season. De Kalb was the favorite at a little more than 2 to 1 and Mrs. J. F. Waters' Swell Chance was second choice at a little less than 3 to 1.

Meanwhile Silvestra was getting to the post at odds of better than 6 to 1. She had won easily in two races at Lincoln Fields and Arlington Park, but had finished sixth to Blue Delight in the Lassie Stakes in her last previous start.

De Kalb went out to set the pace with his accustomed speed, going the first quarter in 22 2-5 seconds. Silvestra ran steadily, remaining within two lengths of her rival as they swung around the turn. Valdina Groom was close behind her, together with Flying Streak.

Moves Up Boldly.

Once straightened out for the dash thru the stretch Silvestra moved up boldly, took command under light urging and drew out easily in the last furlong. Meanwhile, Flying Streak was running powerfully to pass Valdina Groom and take second place away from De Kalb by the margin of a neck.

Those who backed Silvestra collected $14.60, $8.20, and $4.80 for win, place and show.

The Valdina Farm's Valdina Gold, racing at odds of 12 to 1, came charging up along the rail to win the Prospect Purse, a six furlong allowance event for 3 year olds. He got home three lengths ahead of Woolford Farm's Quenemo, Mrs. Emil Denemark's Limitation being third.

STEP-N-FETCHIT FINISHES FIRST IN YACHT SERIES

Richard and William Otter won the fourth race, held yesterday off Wilmette harbor, of the Sheridan Shore Yacht club's annual race week series. Sailing their new Star, Step-N-Fetchit, the youthful members of the Sheridan Shore club won in 1 hour, 43 minutes, and 7 seconds.

Bubbling Over, owned by Dr. Stanley Fahlstrom and Bert Williams of the Chicago Yacht club, was runner-up, finishing eight seconds later. Maybe, Fritz Bloom's Illinois Valley [Peoria] Yacht club entry, was third in 1:43:58. Twin Star was disqualified at the start for striking a buoy.

Total scores to date give Step-N-Fetchit the lead, with 124 points. Gemini, John T. Pirie II.'s Star boat, is second with 118 points, and Carol, Harold Elliott's entry, third with 110. The series continues today at 4 p. m.

North Side Teams Win Girls' Softball Games

Stars from north side teams of the Girls' Major and Metropolitan Softball leagues defeated south side teams, 3 to 1 and 2 to 0, in charity games played before a capacity crowd of 4,500 in Parichy stadium last night. Dorothy Gramberg of the Mills singled home Alice Ruhnke and Evelyn Krubaeck both of the Rockolas, in the seventh to decide the major league game. The Rockolas meet the Rivals in Spencer Coals field; the Parichy Bloomer Girls will face Hydrox in Shewbridge field, and the Raabs will oppose the Mills in North Town Currency field tonight.

Mills Beat Palmer House in Semi-Pro Meet, 5-4

Peoria, Ill., Aug. 1 (AP).—The undefeated Chicago Mills nine entered the state semi-pro title playoffs tonight by dealing the Palmer House Stars of Chicago, defending champions, their first defeat of the tournament, 5 to 4. Three Palmer House errors gave the Mills two runs in the ninth and a 5 to 2 lead the Stars could not overcome despite a two run rally of their own. It was the Mills' fifth straight triumph. Score:

Mills	001	200	002	5	6	2
Palmer House	000	200	002	4	8	4

Batteries—Nusser and Mitch; Davis and Bras.

Grand Circuit

AT PAWTUCKET, R. I.

TROTTING CLUB STAKE, THIRD DIVISION PACE, 2 in 3—Purse $1,533.60.

Miss Princess Laurel, blk. m., by the King Direct [Palin] ... 1 1
Harry Wewey, b. g., by Morgan Dewey [W. Fleming] ... 3 2
Symbol Prince, bl. g., by Symbol S. Forrest [Record] ... 2 3

Times, 2:06, 2:04¾. Lady Maud, Gordon, Brooklyn, Brady Hanover, Brookdale started.

THE MESSENGER, 4 AND 5 YEAR OLD TROTTERS, 2 in 3—Purse $3,325.

Nibble Hanover, b. h., by Calumet Chuck [Whitney] ... 2 1 1
Long Key, b. h., by Peter Volo [B. White] ... 1 2 6
Spud Hanover, ch. h., by Guy McKinney [Pownall] ... 4 7 2

Times, 2:05, 2:06¼, 2:04½. Royal Spencer, Peter Astra, Professor, Bagpiper started.

TROTTING CLUB STAKE, SECOND DIVISION TROT, 2 in 3—Purse $2,328.90.

Countess Belwin, br. m., by Protector [C. Fleming] ... 1 1
Symbol Gantle, b. h., by Symbol S. Forrest [W. Miller] ... 2 2
The Abbot, ch. h., by Guy Abbey [B. White] ... 3 3

Times, 2:06, 2:06¾. Watson Hanover, Countess Christine started.

THE WOONSOCKET, 14 CLASS TROT, 2 heats—Purse $600.

Renown, br. h., by Protector [Parshall] ... 2 1
Pastmaster, br., g., by Volomite [Record] ... 1 4
Raleigh Russel, ch. g., by Chestnut Peter [Toole] ... 3 2

Times, 2:09½, 2:10. Calumet Detroit, Newton Hanover started.

WASHINGTON PARK CHART

[Copyright: 1940: By the Cecilia company.]

AUGUST 1, 1940.

FIRST RACE—Five and one-half furlongs. Two year olds. Claiming. Purse, $1,000. Net value to winner, $700; second, $150; third, $100; fourth, $50. Weather cloudy, track fast.

Horse and jockey—	Wt	PP	St	¼	½	Str	Fin	Owner	Eq odds
MOMENCE [J.Adams]	113	7	4	3 1½	2 1½	1 1	1 2	Mrs.J.F.Waters	2.10-1
SUNDAY PUNCH [R.Bohn]	114	1	3	5 2	3 1	3 hd	2 1½	S.H.-J.C.Stone	8.10-1
BRIGHT HARVEST [M'C'mbs]	111	5	5	9 4	5½	4 4	3 nk	MillsdaleStable	52.90-1
MONK'S MEMO [A.Snider]	115	11	6	1 1	1 ½	2 1½	4 2	Friedberg-Axton	15.20-1
MI-DUE [J.E.Oros]	114	8	11	7 1	6 3	6 1½	5 nk	LeMarStk.Farm	11.60-1
BIRKA BOY [S.Brooks]	110	4	9	10 3	8 1	7 2	6 1	M.Lowenstein	131.80-1
ALCINOUS [J.Ashcroft]	118	6	8	6½	9 2	9 1	7½	Mrs.E.D.Jacobs	2.60-1
COMEANGETIT [W.Eads]	102	2	1	2 hd	4½	5½	8 2	Mrs.R.M'Garvey	12.80-1
ARIEL ROSE [A.Bodiou]	111	10	10	8½	10 3	10 3	9 2	Mrs.E.Denemark	6.50-1
GOLDJACK [J.W.Frye]	114	3	2	4 1	7 2	8½	10 3	Elrod-Renfroe	304.50-1
SWEET LAKE [A.Craig]	111	9	7	11	11	11	11	WalmacFarm	214.00-1

Time, 1:07 2-5. Two dollar mutuels paid: Momence, $6.20 straight, $3.60 place, $2.80 show; Sunday Punch, $10.20 place, $6.60 show; Bright Harvest, $14.20 show. Winner trained by E. Wiatt. Went to post at 2:20. Off at once. Start good from gate. Won handily, place driving.

MOMENCE, factor from the start, won in hand. SUNDAY PUNCH saved ground thruout and held on well. BRIGHT HARVEST improved her position thru the field, came to the inside for the drive, and held on well.

SECOND RACE—Six furlongs. Three year olds. Claiming. Purse $1,000. Net value to winner, $700; second, $150; third, $100; fourth, $50.

Horse and jockey—	Wt	PP	St	¼	½	Str	Fin	Owner	Eq odds
THEA DEAR [W.Eads]	102	7	4	2 hd	2 1½	1 1	1½	A.L.Ferguson	11.00-1
FLYING BONNET [McCombs]	108	1	1	3 3	4 hd	3 1	2 hd	Mrs.MonteWeil	1.20-1
WELDING [D.Madden]	99	8	8	5 1	7 2	4 1	3 4	F.H.Williamson	4.50-1
SIDETRACK [R.Bohn]	110	2	3	6 hd	5½	2½	4 1½	S.H.-J.C.Stone	13.50-1
DUCK STANS [A.Craig]	108	9	7	7 1	6 1	5½	5 2	Mrs.ThelmaOtt	11.00-1
I DO BELIEVE [S.Brooks]	102½	3	2	9 4	8½	9 4	6½	Mrs.R.M'Garvey	30.70-1
CANTATA [G.Hearsey]	103	10	9	8 1	9 4	7 2	7 2	D.Shaw	21.60-1
VINUM [A.Ebberts]	104	6	6	1½	1½	6 1	8 2	Mrs.A.Creech	133.50-1
SYNERGIST [P.Keiper]	106	4	5	4½	3½	8½	9½	L.B.Price	11.40-1
DONNAGINA [H.Lemmons]	106	5	10	10	10	10	10	C.E.Davison	15.60-1

Time, 1:12 4-5. Two dollar mutuels paid: Thea Dear, $22.00 straight, [illegible]

THIRD RACE—[illegible]

FOURTH RACE—[illegible]

FIFTH RACE—Five and one-half furlongs. Two year olds. Allowances. Purse $1,100. [illegible]

SIXTH RACE—Six furlongs. Three year olds. Allowances. Purse $1,200. [illegible]

SEVENTH RACE—[illegible]

EIGHTH RACE—[illegible]

SARATOGA ENTRIES.

[illegible]

SARATOGA RESULTS.

[illegible]

THISTLE DOWN RESULTS.

[illegible]

WASHINGTON PARK ODDS & JOCKEYS

FIRST RACE—2 year olds, maidens, claiming, 5½ furlongs:

[illegible]

Horse—	P.P.	Wt.	Jockey.	Odds.
Born Happy	15	115	J. Adams	6-1
Harvey G. O.	5	115	Litzenb'ger	10-1
Boiling Point	3	112	W. Eads	8-1
Toro Play	11	112	J. Adams	12-1
Max Forst	8	107	A. Craig	15-1
Jubilee C.	14	110	No boy	20-1
Alpenglow	10	107	J. McCoy	20-1
Our Teddy	17	112	Ashcroft	15-1
Master Time	1	112	No boy	20-1
Watercure	4	112	J. E. Oros	20-1
Swap	13	112	H. Hauer	30-1
Flying Jay	18	107	V. Bush	30-1

Entries to Close Today for Midget Title Races

Entries will close today for the first contests for the autumn midget auto racing championship Sunday night on Riverview speedway, Addison street near Western avenue. Among the entries are Wally Zale, 1940 Western outdoor champion; Ted Duncan, who leads in the point standing for the season at Riverview; Harry MacQuinn of Indianapolis; Myron Fohr of Milwaukee, and Everett Rice of Crawfordville, Ind. In addition to the first title race at 30 laps, there will be seven other events.

ROCKINGHAM PARK RESULTS.

[illegible]

THISTLE DOWN ENTRIES.

[illegible]

SIXTH RACE—Purse $700, claiming, 3 year olds and up, 1 mile and 40 yards:

Blue Play	112	•Mo	103
•Jay D. Bane	108	•Silk Mask	108
Country Ace	118	Hope Diamond	108
Wooden Indian	113		

SEVENTH RACE—Purse $600, claiming, 3 year olds and up, 1 1/16 miles:

Bown Ray	112	White Eye	112
Skipped	109	Swift Light	104
Genuine Sport	109	Obstinate Boy	117
Queen's Best	104	Little Ripper	109
Verakee	104	Bay Stout	104
Kremlia	104	Dandy Jay	109

EIGHTH RACE—Purse $600, claiming, 3 year olds and up, 1 1/16 miles:

Kin Hullo	109	Front Fender	109
Smith David	109	Four Bagger	104
Trooperette	107	Kiev Singer	99
Mantados	109	Leightonwood	117
Screen	117	Someone Else	117
Scudder	109	Can't Catch	117

•Apprentice allowance claimed.

TODAY'S SELECTIONS

WASHINGTON PARK, HOMEWOOD, ILL. [Fast.]

1—Mexicana, Purling Light, Ripping Sun.
2—Paul Lee, Tiger Teddy, Employer.
3—Kay Diane, Maeair, Winkle.
4—Valdina Jack, Ranger II, War Declared.
5—Sir L., Busy Morn, Rude Awakening.
6—KENOSHA, Glad Eye, Formal Dress.
7—Geologist, Southland Gem, Copper Tube.
8—Harvey G. O., Ahead, Sure Swift.

SARATOGA, N. Y. [Fast.]

1—Notley, Burgoman, Button Button.
2—Two Kick, Latour, Maemere Entry.
3—Rancho's Girl, Torch Gleam, Yetive.
4—Swing and Sway, Par Avion, Exploration.
5—Rosetown, Damaged Goods, Now What.
6—STAGEFRIGHT, Millbriar, Scurry.
7—Brown Twig, Conscript, Cee Joe.
8—Sang Froid, Bailiwick, Lauerman.

ROCKINGHAM PARK, SALEM, N. H. [Fast.]

1—Erudite, Pluto, Set.
2—Peanut Lady, Parade Leader, Rough Biscuit.
3—Jug Heels, Nancy Z., Pink Coral.
4—Apropos, Good Odds, Sure Miss.
5—THE LOOM, Miss Mogul, White Front.
6—True Knightess, Big Rover, Dollar Bay.
7—Wrought Iron, Maefleet, Night Rider.
8—El Puma, Orinoco, Breezing Along.

THISTLE DOWN, CLEVELAND, O. [Fast.]

1—Tarpon, Red Sails, Drawout.
2—ANN STAR, Don Dash, Pokeaway.
3—Rock High, Ina Dear, Night Princess.
4—Interrupt, Epitory, Hightone Lady.
5—Light Heels, Speedy Valley, Celesti F.
6—Mo, Silk Mask, Hope Diamond.
7—Skipped, Genuine Sport, Brown Ray.
8—Can't Catch, Smith David, Scudder.

Daily Doubles

WASHINGTON PARK.
Thea Dear and Momence ... $77.00

ROCKINGHAM.
Easterner and Grandpa's Boy ... $324.20

THISTLE DOWN.
Cervus and Glowset ... $18.40

BOBBY RUFFIN AND KID COVELLI CLASH TONIGHT

White City Winner Will Get Castiglione Bout.

Bobby Ruffin of Bridgeport, Conn., who is eighth leading featherweight contender, will try to improve his standing in a 10 round bout against Frankie [Kid] Covelli in White City, 63d street and South Park avenue, tonight. The winner will meet Nick Castiglione, who recently extended Sammy Angott, National Boxing association lightweight champion, in the south side arena Aug. 23.

Tonight's encounter will be Ruffin's Chicago debut, but the 19 year old Bob's workouts during the last few days have been so impressive he will enter the ring the choice to win.

Sanchez, Law Meet Again.

Chick Sanchez, Detroit's 126 pounder who defeated Joe Law last May, will return for a six round rematch with Law. Four round matches will bring together Star Harvey, Kansas City, Mo., light heavyweight, and Bill Duncan of Batavia; Joe Dupont, 1940 city Golden Gloves featherweight title holder, and Sammy Scully, and Richard Rigali, north side bantamweight, and William Miller of the Savoy Athletic club. Rigali will be making his first professional appearance. Richard, who is a stablemate of Castiglione, has a record of 29 victories in 31 amateur fights.

Bill Peterson, Portage Park heavyweight, will meet Julius Glenn of Waukegan in a five round amateur bout this evening in Northwest stadium, 4043 Cicero avenue. Jack Wittinghill, Bloomington middleweight, is paired with Jesse Walker of the west side in a five round secondary feature. . . . There also will be amateur shows tonight in Madison-Cicero outdoor arena, 4820 Madison street, and Parichy stadium, Harrison street and Harlem avenue.

Joe Chuckro, Humboldt park welterweight, and Louis Marshall of Memphis will be opponents in a five round headliner in the Madison-Cicero club. Clayton World, giant boxer from Pine Bluff, Ark., is matched with Ernie Nordman of Omaha, also for five rounds. Glenn Potter, Bloomington middleweight, will encounter Julius Irwin of the south side in a five round headliner in Parichy stadium. It is a return match, Potter having won a previous engagement. Jack Woods, Worth, Ill., light heavyweight, and James De Wald will clash in a five round semi-final.

Patrick Henry, local middleweight, will be Harold Brown's foe in a five round contest in Marigold Gardens Monday. Brown defeated Johnny O'Hara last Monday in his return to action after a two year layoff. An additional five round event will involve Settimo Terracina and Al Tibbets, light heavyweights. Ramey McKnight, welterweight protége of Ritchie Mitchell, will face Bobby Ryan in a four rounder. The card is topped by a 10 round engagement between Johnny Barbara, twice conqueror of Fritzie Zivic, and Jimmy Bivins, Cleveland middleweight, who is undefeated in the professional field.

ROCKINGHAM PARK ENTRIES.

[illegible]

WOODVALE REGAINS JUDGE.

Paris, Ky., Aug. 31 [Special].—Steve Judge is reported to have replaced Cliff Porter as trainer for the Woodvale farm of Royce G. Martin. Judge recently has been trainer for Louis B. Mayer, movie magnate.

[ADVERTISMENT]

Don't Let Itching Torment of Athlete's Foot "Lay You Up"

Itching torment of Athlete's Foot and other surface skin conditions may be caused by two germs, either a vegetable (fungus) or animal parasite. Both are often present. That's why it's smart to use a formula designed to attack the two types of germs. Just swab the irritation with soothing, dependable, liquid a•m SOLUTION. Used by thousands. Greaseless, invisible, a pharmacist's time proved formula of six selected ingredients. Combats torment of vegetable and animal parasites contacted. Relieves itching fast. Must prove satisfactory real quick or money back. Get a•m SOLUTION, now—only 50c.

am

WALGREEN DRUG STORES

In the WAKE of the NEWS

[Continued from first sport page]

Worst Joke I Ever Heard.

The Yankees may breeze in yet with Jim Farley there to show them how to take 46 out of their last 48 games.
—Ray Reubens.

* *

The Thief.

I long have voiced the firm belief
That Time is but a daring thief
Who brazenly takes all he can
The more to humble humbled man.

He took my smooth, unwrinkled face
And left one furrowed in its place;
He took my buoyant, springy tread
And gave me falt'ring step instead;
He took the sparkle from my eyes
Begraying thus the bluest skies;
He took my figure lithe and trim
And gave me one designed by him;
He rudely took my youth away
And crowned me with a thatch of gray.

But clever tho this thief may be
And blessed with the ability
To take all things akin to these,
Time cannot take my memories!
—Em Aitch Dee.

* *

Ten Years Ago Today—Insco won the $26,000 Post and Paddock stakes in the final day of racing at Arlington Park. . . . Hack Wilson smashed out his 34th home run, but the Cubs lost to the Pirates, 14 to 8. . . . Donie Bush, manager of the White Sox, denied a rumor that there was dissension in the club.

Bimelech and Sirocco Will Race in Derby

Racing Secretary Charles J. McLennan received word yesterday that Sirocco, winner of the Arlington Classic, and Bimelech, Preakness and Belmont winner, will be shipped to Washington Park to engage in the $60,000 American Derby on Aug. 10. The horses are expected to arrive from Saratoga Monday or Tuesday.

Washington Park officials yesterday received definite word that Challedon, all-age champion of 1939, will be pointed for the $25,000 Washington Park handicap on Labor day. The assurance was given by Owner W. L. Brann in response to a message congratulating him on Challedon's victory in the $50,000 Hollywood Gold Cup last Saturday. Challedon will be shipped to Washington Park as soon as he fills his engagements at Saratoga.

By winning $36,200 in the Hollywood Cup, Challedon boosted his total earnings to $294,435, placing him seventh on the list of America's money winning horses.

Headed by Mioland, a division of Charles S. Howard's horses arrived yesterday at Washington Park from the Pacific coast. Mioland, winner of the San Juan Capistrano handicap at Santa Anita last winter, is a candidate for the American Derby.

OAK BROOK POLO TEAM TO MEET 7-11 RANCH TODAY

The Oak Brook polo team will ride against the 7-11 Ranch in the semi-final round of the Central circuit tournament, at Oak Brook, York road and 29th street, Hinsdale. The game will start at 5 o'clock.

Instead of delivering a shipment of ponies, the Cleveland entry in the tourney yesterday sent word of its default. The Ohioans had been paired against Healy Farm in a semi-final tomorrow.

Oak Brook will send out an 11 goal combination against a nine goal Ranch team this afternoon. The advantage will be equalized by an award of two points to 7-11 Ranch. Lineups:

Oak Brook.	Position.	7-11 Ranch.
Hannah [c]	No. 1	Owen
Peacock	No. 2	Butler [c]
Mackey	No. 3	Nichoalds
Hammon	Back	Aaberg

Umpire—Calhoun.

WASHINGTON PARK RACING

8 RACES DAILY
First Race 2:15 P. M.

TODAY
AL JOLSON PURSE
See Al Jolson—Martha Raye—and entire cast in person at Washington Park today

ADMISSION TO GRANDSTAND $1.00 including tax

Ladies Free Every Monday to Grandstand upon payment of 28c tax. . . . I. C. Electric bargain rate every Monday $1.00 round trip for any two persons traveling together.

I. C. ELECTRIC
28 MINUTES DIRECT TO GRANDSTAND
Trains leave downtown at: 11:08 and 11:50 A.M., 12:40, 1:10 and 1:30 P.M. in time for first race. Late trains leave at 1:50 and 2:40 P.M. Round trips 75c—30c a ride on 10-ride ticket. Fast, clean, comfortable service.
BY AUTO on Ill. 1 (Halsted St.) at 175th St. Any through street south to 159th St., thence to Halsted St. & direct to gate. Follow Washington Park arrows.
BY BUS—Hotel Sherman 12:40—Wilson & Sheridan 12:15—Howard St. "L" 11:50—63rd & Cottage 1:00—47th & Ashland 1:00—63rd & Halsted "L", 5 min. past every hour—63rd & Western, 5 min. before every hour—Chicago Airport 1:00—22nd & Cicero 12:45—Madison & Crawford 12:45—Oak Park "L" 12:30—Logan Square "L" 12:15.

$30,000.00 CASH PRIZES FREE TO PATRONS in handicapping contest

GOLFERS FINISH CENTRAL TOUR IN MILWAUKEE OPEN

Start Battle in $5,000 Tourney Today.

BY CHARLES BARTLETT.

The troupe of professional and amateur stars who have been battling over middle western fairways since July 19 will begin the last leg of their invasion of these parts today, when they play the opening 18 holes of the first annual $5,000 Milwaukee Open tournament at the North Hills club. A field of 200 swingers, including all of the talented gents who have competed in the Chicago and St. Paul Opens, will be on hand for the firing, which continues thru tomorrow's 18 and concludes with Sunday's final 36.

Heading the gents who have come to make Milwaukee's inaugural golf battle a success are the winners of the Chicago and St. Paul events. These, respectively, are the photogenic Richard Metz of Chicago's Oak Park club, and the rotund Ed Oliver of Hornell, N. Y. Metz won the Chicago Open at Tam O' Shanter with a 278 and one of the best examples of pressure scoring of the season. At St. Paul, Oliver came from behind to win first money with a 276, beating out by a stroke Willie Goggin and Metz, the latter being the tournament record holder off of his winning 270 of 1939.

$17,500 in Three Meets.

Thus, this Milwaukee Open, which is being conducted by the Junior Chamber of Commerce, would seem to be a sort of rubber contest between Metz and Oliver, but such is not the case, for there are several other young men already on deck at North Hills who think otherwise. This trilogy of tournaments, which has been dubbed the railroad circuit because of the names of the three cities, carried an aggregate purse of $17,500 when the troupe set out after the cash offered for the trio.

Among those who hanker to win the Milwaukee first prize money of $1,200 is Ben Hogan, the 140 pound, Texas born dynamo who yields little, if any, yardage to the game's big hitters. Not that Benjamin is exactly in dire need of tournament scratch, for he is currently leading all money winners for 1940 with $9,030, but that first prize would boost him well over the $10,000 mark.

Others who aim to be up there at Sunday evening's finish are Lawson Little, National Open champion; Sam Snead, Ralph Guldahl, Ky Laffoon, Horton Smith, Johnny Bulla, Willie Goggin, Jim Foulis, Harry Cooper, Jimmy Hines, Lloyd Mangrum, Johnny Revolta, Jimmy Thomson, Tommy Armour, and Tony Penna. Heading the seekers after amateur prizes are Jim Ferrier of Australia, leading simon pure player both at Chicago and St. Paul; Wilford Wehrle, Chicago district champion, and Lyn Lardner Jr., recent winner of the Wisconsin state title.

Williamson Equals Record.

Bud Williamson, Fort Wayne, Ind., professional, and Harvey Riedemann of Watertown, Wis., won the pro-amateur best ball event, completed yesterday on the eve of the tournament, with a card of 62, nine under par, as Williamson personally scored 64 to equal the course record. Despite a bogey 4 on the short third, Williamson had nine hole totals of 33 and 31, respectively. His partner, Riedemann, shot 34—33—67 and helped cut two strokes off their team aggregate. The only previous 64 at North Hills was accomplished in 1937 by Johnny Bird of Milwaukee, now an instructor at the South Shore Country club in Chicago.

Tommy Armour of Chicago and Ellsworth Vines, Los Angeles amateur, the former world tennis champion, finished second with a best ball of 63. Armour scored 32—35—67; Vines had a 71.

The driving contest was postponed because of the large pro-amateur field.

EARLY SIGNING OF YANKEE SALE CONTRACT SEEN

New York, Aug. 1 [Special].—Early signing of contracts for the purchase of the New York Yankees baseball club by Postmaster General James A. Farley was predicted today by Jeremiah T. Mahoney, attorney for George Ruppert, a brother of the late Jacob Ruppert and one of the executors of the Ruppert estate which owns the world's champions.

Mahoney explained, however, that legal details were making the progress of the purchase negotiations slow. "There is no hitch at all in the deal," he said. "Everything is encouraging. I think the contracts will be signed in a short while."

Farley will retire as chairman of the Democratic national committee on Aug. 17.

The purchase price is understood to have been agreed upon at $4,000,000. Terms hitherto discussed mentioned a cash outlay of $1,500,000 and a 10 year mortgage of $2,500,000.

Sox Up to Date Batting Average

	Ab	R	H	2B	3B	HR	SB	RBI	Pct.
Appling	335	52	117	19	8	0	2	48	.349
Wright	364	55	123	19	6	3	2	50	.338
Dietrich	28	4	10	1	0	1	0	6	.357
Solters	230	38	73	17	1	9	2	56	.317
Tresh	294	41	89	12	3	1	2	48	.303
Rosenthal	159	27	48	8	2	3	2	25	.302
Kuhel	372	71	108	15	5	19	8	61	.290
Turner	45	5	12	1	0	0	1	4	.267
Kennedy	379	57	99	19	2	3	2	32	.261
Kreevich	374	[illegible]	97	11	9	6	10	32	.259
Weiland	4	1	1	0	0	0	0	0	.250
Webb	149	18	37	4	2	1	2	16	.248
Lee	45	4	11	1	0	0	0	2	.244
Smith	38	4	9	2	1	0	0	4	.237
McNair	252	26	57	13	1	7	1	31	.226
Silvestri	13	3	3	1	0	1	0	3	.231
Lyons	42	2	9	1	0	0	0	4	.214
Rigney	59	[illegible]	11	3	0	0	0	2	.186
Appleton	18	2	3	0	0	0	0	0	.167
Brown	9	0	1	0	0	0	0	0	.111
Knott	28	1	2	0	0	0	0	1	.071
Hayes	1	0	0	0	0	0	0	0	.000

Team batting—Hits, 921; at bat, 3,248; percentage, .284.

MOON MULLINS — ONE ON WILLIE

Then Smitty Felt Much Better

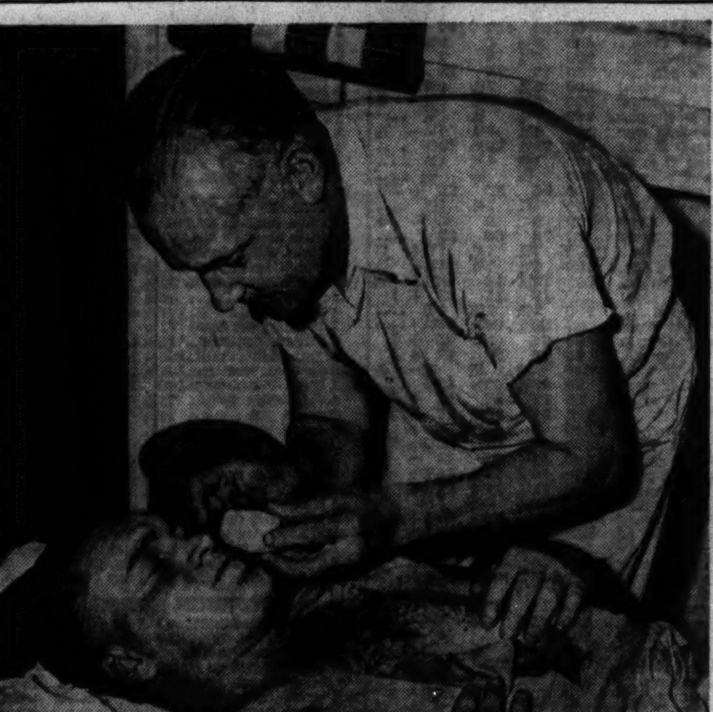

[Associated Press Photo.]

Edgar Smith, White Sox left-hander, who was knocked out by a line drive off Bob Johnson's bat in the third inning of yesterday's game with the Athletics, is revived in the clubhouse by Trainer Ad Schacht. Smith escaped serious injury and will be able to take his next turn.

Sox Beat A's in 11th, 5 to 4; Take 4th Place

[Continued from first sport page]

a single into center and the next happening was Johnson's drive that plunked Smith in the stomach and caromed toward third. This filled the bases. After Smith had been carried away Appleton took over the job and Moses scored on Siebert's force of Johnson at second.

The Sox recovered one of these runs in the fourth by pairing hits after two were gone. Rosenthal doubled to right center and skipped home on Tresh's double to left but Kennedy flied to Johnson.

Pete Has Some Troubles.

There was nothing wrong with Appleton in the fourth, but in the fifth various things went wrong, including his control. Moses led off with a pass and, after the count on Chapman had reached 1 and 2, there was a large sized bang. It was Sam's 16th homer, sent into the left field second story, giving the Mackmen a 4 to 1 lead. After two were out, Hayes also walked, stole second and continued to third on Tresh's errant throw but his journey ended there.

Kreevich and Kuhel wasted singles after two were out in the fifth and the Sox didn't uncover any more hitting strength until the seventh. Kennedy led off with a two base drive to left, the ball missing the top of the barrier by a matter of inches. Johnson made a crazy return throw of the hit so Kennedy moved to third. Appleton fanned, but Webb sent a fly to Johnson and Kennedy hiked in after the catch, leaving the enemy with a two run margin.

Kuhel Gets Around.

The Sox eighth started with a single to right by Kuhel. He galloped to third on Wright's single in the same direction. Appling singled over-short to send Kuhel to the plate and Rosenthal bunted the two other runners along, but the longed for hit never came. Tresh was purposely passed, loading the bases. After Kennedy had popped a foul to Rubeling, Solters was engaged as pinch batter for Appleton, but the man with the charley horse struck out.

Webb started the ninth with a tall fly to right center and Moses, after getting his hands around the ball, let it escape for a two base error. Kreevich tried to bunt, failed and then swung to produce a grounder to Brancato, who threw him out. The purpose was served because Webb went to third on the play and scored the tying run when Kuhel slapped a long fly to Chapman on Potter's first pitch.

The only hit yielded by Brown in his three inning job was a single by Brancato in the 11th.

Jimmy Joyce Victor Over Dorsey Kemp in 5 Rounds

Sheboygan, Wis., Aug. 1 [Special].—Jimmy Joyce of Gary, Ind., defeated Dorsey Kemp of Milwaukee in the five round main bout of the amateur outdoor boxing show here tonight. Joyce weighed 125 pounds and Kemp 123. Barney Ross was the referee. In the semi-windup Johnny Roszina, Milwaukee, 148 pounds, won the decision over Johnny Yoclus, Chicago, 147 pounds.

White Sox Pick Lee for Opener with Senators

The Washington Senators will move into Comiskey park this afternoon for a three day stay which includes a double header on Sunday. The Sox will send Thornton [Lefty] Lee to the mound today. Rene Monteagudo will pitch for the Senators.

Dodgers Beat Pirates Twice, 8 to 3, 8 to 7

Brooklyn, N. Y., Aug. 1 (AP).—The Brooklyn Dodgers, having the National league stage all to themselves for a day, swamped the Pittsburgh Pirates in a double-header, 8 to 3 and 8 to 7, today to narrow the first place margin of the Cincinnati Reds to 6½ games.

The Dodgers used four pitchers in the second game to hold the Pirates to six hits as Brooklyn again battered the Pittsburgh staff with a dozen blows. Score:

PITTSBURGH	AB	R	H	P	A	BROOKLYN	AB	R	H	P	A
L.Waner,cf	5	0	1	3	0	Reese, ss	4	1	1	2	3
P.Waner,rf	3	1	0	1	0	Lvgto., 3b	4	1	1	0	2
Bauers,p	0	0	0	0	0	Vsmk., rf	4	2	2	7	0
Garms,3b	4	0	1	0	0	Mdwk., lf	4	2	3	3	0
Vaugh'n,ss	4	0	0	2	4	Walker,cf	4	1	2	1	0
Fletchr,1b	4	0	0	11	1	Camilli,1b	3	1	2	7	0
VnRbys,lf	4	0	0	3	0	Mancuso,c	4	0	0	4	0
Gustine,2b	4	1	3	0	6	Cscrrt.,2b	3	0	0	3	1
Lopez,c	4	0	1	4	0	Wyatt, p	4	0	1	0	0
Htzlmn,p	1	0	0	0	0						
Klngr,p	1	0	0	0	0						
Elliott,rf	2	1	1	0	0						
	*36	3	7	24	11		35	8	12	27	6

*V. Davis batted for Heintzleman in fifth.

Pittsburgh .... 001 000 020—3
Brooklyn .... 004 030 10X—8

Errors—Wyatt, Reese. Runs batted in—L. Waner [1], Walker [2], Camilli [2], Lavagetto, Vosmik, Medwick, Mancuso, Garms, Vaughan. Two base hits—Gustine, Vosmik, Medwick, Elliott. Three base hit—Medwick. Home run—Camilli. Stolen bases—Gustine, Reese. Double play—Fletcher to Vaughan to Fletcher. Left on bases—Pittsburgh, 7; Brooklyn, 5. Bases on balls—Heintzelman, 2; Wyatt, 1. Struck out—Wyatt, 3; Heintzelman, 2; Klinger, 1. Hits—Heintzelman, 5 in 4 innings; Klinger, 7 in 3; Bauers, 0 in 1. Wild pitch—Heintzelman. Losing pitcher—Heintzleman. Umpires—Dunn, Jorda and Sears. Time—2:00.

SECOND GAME.

PITTSBURGH	AB	R	H	P	A	BROOKLYN	AB	R	H	P	A
L.Waner,cf	1	1	0	0	0	Reese,ss	5	2	2	0	4
DiMagg,cf	3	0	0	1	0	Walker,cf	5	0	2	3	0
P.Waner,rf	2	0	0	1	0	Vosmik,rf	5	0	1	0	0
Elliott,rf	3	1	1	0	0	Medw'k,lf	4	0	0	2	0
Garms,3b	5	0	1	1	1	Phelps,c	4	1	2	6	1
Vaughan,ss	4	1	1	0	1	†Hudson	0	1	0	0	0
Fletcher,1b	2	1	0	9	1	Mancuso,c	0	0	0	1	0
Van Rob,lf	4	1	1	2	1	Camilli,1b	4	1	1	10	1
G'stine,2b	4	1	1	2	3	L'getto,3b	3	2	1	1	1
V.Davis,c	3	1	1	4	1	C'ca'rt,2b	3	1	1	3	2
*Sewell	0	0	0	0	0	Head,p	0	0	0	0	0
Lopez,c	1	0	0	3	0	Grissom,p	0	0	0	0	0
Butcher,p	1	0	0	0	0	‡Waddell	1	0	1	0	0
Brown,p	0	0	0	0	0	Hamlin,p	1	0	0	0	0
Lanahan,p	0	0	0	0	2	Casey,p	2	0	0	1	2
Lanning,p	0	0	0	0	0						
	†35	7	6	24	9		37	8	12	27	11

*Ran for V. Davis in fifth. †Bowman batted for Brown in fifth and Handley for Lanahan in eighth.
†Ran for Phelps in seventh.
‡Batted for Grissom in fourth.

Pittsburgh .... 100 330 000—7
Brooklyn .... 101 500 10*—8

Errors—Camilli, Lavagetto [2], Phelps, Van Robays, Garms, Vaughan. Runs batted in—Elliott, Garms, Van Robays, Gustine, V. Davis, Vosmik [3], Reese [2], Lavagetto [2]. Two base hits—V. Davis, Elliott, Vaughan, Reese, Phelps, Lavagetto. Three base hit—Garms. Stolen bases—L. Waner, Reese, Camilli, Hudson. Double play—Reese to Coscarart to Camilli. Left on bases—Pittsburgh, 7; Brooklyn, 7. Bases on balls—Head, 1; Grissom, 4; Butcher, 1; Hamlin, 1; Lanahan, 1. Struck out—Grissom, 3; Butcher, 1; Brown, 2; Casey, 2; Lanahan, 2; Lanning, 1. Hits—Head, 0 in 0 innings [pitched to one batter]; Grissom, 3 in 4; Hamlin, 2 in 0 [pitched to three batters]; Casey, 1 in 5; Butcher, 6 in 3; Brown, 3 in 3; Lanahan, 3 in 3; Lanning, 0 in 1. Wild pitch—Grissom. Winning pitcher—Casey. Losing pitcher—Lanahan. Umpires—Jorda, Sears and Dunn. Time—2:30. Attendance—24,607 [5,214 boys].

Cubs to Play, or Fight, Today in Brooklyn

Augie Is Glum

PHILADELPHIA, Pa., Aug. 1 (AP).—Augie Galan looked glumly into the future today and saw at least 15 more days in Temple hospital, no more baseball this season, and a question mark in his major league future.

Galan, Chicago Cub left fielder, ran headlong into a concrete wall in Shibe park yesterday while chasing a foul fly in the Chicago-Phillie game. He suffered a fractured left kneecap and a bruised right knee.

Galan's left leg is so swollen that it will be impossible to put a plaster cast on it for another day or two.

BY EDWARD BURNS.
[Chicago Tribune Press Service.]

Brooklyn, N. Y., Aug. 1.—The Cubs will open a four game series here tomorrow afternoon, which may mean a revival of recently dormant Brooklyn pennant hopes. Or the series may determine whether the Cubs are first division or second division inmates.

Among the potentialities of the series, which will include single games tomorrow and Saturday and a double header Sunday, are fisticuffs. The Dodgers, as all fans know, have been trying to convince themselves that they are tougher than the National league standings indicate. They have been brawling with almost everybody, including the Cubs. The Chicagoans, tho not the most aggressive gents in the world, are not timid and will be ready to resume the fracas which took place in Chicago on July 19.

It's Unfinished Business.

On the occasion of the Chicago-Brooklyn series final the last time the disillusioned Dodgers were in Chicago, and with the Cubs leading in the eighth, 11 to 3, Manager Leo Durocher ordered Pitcher Hugh Casey to pass Bobby Mattick and throw beanballs at Claude Passeau, winning pitcher in the game.

After Passeau had ducked two shots a third one got him in the back, whereupon Passeau threw his bat at Casey and a general mêlée ensued from which Joe Gallagher of the Dodgers drew a bloody nose and a $50 fine. Passeau was fined $75 for his javelin throw.

The Cubs since have expressed the feeling that the brawl was not completed to the satisfaction of one and all. Several have said they would be pleased if Manager Durocher decided to give Peewee Reese a rest by playing shortstop himself.

French Slated to Pitch.

While this department is shocked at outbreaks of fistic jousting in baseball parks, the feeling is held that the bitterness the Cubs hold for the Dodgers is a good thing. It is believed they will be wide awake at all times in the series, and they need to be, what with the St. Louis Cards and the Pittsburgh Pirates both covetous of the fourth place berth to which the Cubs now are clinging.

All the pitchers are in as good shape as could be expected. Larry French is slated to pitch the opener. All the others will be available for the series.

Capt. T. Starr King Heads Navy Athletic Department

Annapolis, Md., Aug. 1 [Special].—Capt. T. Starr King, former football and rowing ace, today took over the duties of athletic director and head of the department of physical training at the Naval academy, succeeding Capt. Ernest W. McKee.

Minor Leagues

AMERICAN ASSOCIATION.

	W.	L.	Pct.		W.	L.	Pct.
Kas. City	69	33	.676	St. Paul	47	53	.470
Minn'polis	57	41	.582	Milwaukee	41	55	.427
Columbus	53	47	.530	Toledo	41	57	.418
Louisville	50	51	.495	Ind'polis	38	59	.392

YESTERDAY'S RESULTS.

AMERICAN ASSOCIATION.
Louisville, 3; Indianapolis, 2.
Kansas City, 5; Milwaukee, 1.
Columbus, 7; Toledo, 4.
St. Paul, 4; Minneapolis, 3.

PACIFIC COAST LEAGUE.
San Diego, 14; Oakland, 1.
Sacramento, 7; Hollywood, 3.
Los Angeles, 7; Seattle, 1.
San Francisco, 4; Portland, 1.

THREE EYE LEAGUE.
Springfield, 11; Cedar Rapids, 8.
Madison, 2; Moline, 1.
Evansville, 15; Waterloo, 3.
Decatur, 11; Clinton, 4.

INTERNATIONAL LEAGUE.
Buffalo, 2-1; Newark, 1-6.
Baltimore, 6-0; Toronto, 4-4.
Rochester, 10; Jersey City, 5.
Syracuse, 4; Montreal, 2.

SOUTHERN ASSOCIATION.
Birmingham, 3; Knoxville, 2.
New Orleans, 5-5; Nashville, 2-3.
Memphis, 9; Chattanooga, 1.
Only games scheduled.

TEXAS LEAGUE.
Fort Worth, 9-0; Beaumont, 4-5.
Dallas, 5-0; Houston, 4-1.
Oklahoma City, 10-7; Shreveport, 1-4.
San Antonio, 6; Tulsa, 3.

MICHIGAN STATE LEAGUE.
Flint, 4; Muskegon, 1.
Saginaw, 5; Lansing, 0.
St. Joseph, 5; Grand Rapids, 4.

EASTERN LEAGUE.
Elmira, 3; Albany, 2.
Scranton, 4; Springfield, 3.
Binghamton, 5; Williamsport, 0.
Hartford, 6-5; Wilkes-Barre, 3-4.

WESTERN LEAGUE.
Mitchell, 10-0; Norfolk, 9-13.
Sioux Falls, 10; Worthington, 5.

All-Star Coaches Poll

RETURNS in the nation-wide poll to select a staff of coaches for the College All-American team which will meet the Green Bay Packers, National Football league champions, in Soldiers' field on the night of August 29 follows:

WESTERN CONFERENCE.

	First place.	Second place.	Third place.	Total points.
Dr. Edward Anderson, Iowa	631,276	89,318	73,943	2,146,407
Mal Elward, Purdue	101,104	36,292	32,755	408,651
H. O. Crisler, Michigan	91,593	43,836	34,118	396,569
Harry Stuhldreher, Wisconsin	53,782	58,107	27,264	304,824
Lynn Waldorf, Northwestern	39,915	16,413	14,137	166,708
Francis Schmidt, Ohio State	36,224	13,926	12,803	149,327
*Bob Zuppke, Illinois	......	......	......	......

*Withdrew in favor of Anderson.

EAST.

	First place.	Second place.	Third place.	Total points.
James Crowley, Fordham	117,548	14,612	15,278	397,146
Tad Wieman, Princeton	111,853	15,076	16,414	392,125
Raymond Pond, Yale	44,692	8,154	4,893	155,277
Carl Snavely, Cornell	40,117	7,726	7,638	143,441
Earl Blaik, Dartmouth	25,836	4,942	4,437	91,829
Andrew Kerr, Colgate	23,294	3,516	3,206	80,120
M. J. Smith, Villanova	14,918	2,254	1,944	51,206
Lou Little, Columbia	10,362	1,503	1,668	35,760
Ray Morrison, Temple	8,627	1,418	825	29,542
A. J. Bergman, Catholic U	8,334	1,295	911	28,503
Charles Bowser, Pittsburgh	8,176	1,304	972	28,108
Ossie Solem, Syracuse	3,258	837	694	12,142
Bill Kern, West Virginia	3,114	842	652	11,678
George Munger, Pennsylvania	1,726	584	498	6,844
D. O. McLaughry, Brown	1,107	393	427	4,534
Richard Harlow, Harvard	658	315	226	2,830
Adam Walsh, Bowdoin	632	167	141	2,371
Frank Leahy, Boston college	351	58	63	1,232
Glen Harmeson, Lehigh	247	128	134	1,131

MIDDLE WEST.

	First place.	Second place.	Third place.	Total points.
Don Faurot, Missouri	436,382	19,054	17,261	1,364,515
Frank Hood, Rockhurst	245,817	113	124	737,801
Don Elser, St. Benedict's	137,152	792	196	413,236
Biff Jones, Nebraska	86,943	8,514	9,833	287,690
A. J. Robertson, Bradley	41,572	3,261	306	131,544
Ed Kotal, Stevens Point [Wis.]	40,364	104	112	121,412
Larry Mullins, St. Ambrose	4,128	33,086	148	78,704
Tom Stidham, Oklahoma	19,866	3,643	2,855	69,739
Dr. C. W Spears, Toledo	16,204	1,729	1,346	53,416
Charles Bachman, Michigan State	14,712	1,483	1,407	48,509
Paddy Driscoll, Marquette	14,208	1,092	714	45,522
Don Heap, Illinois Wesleyan	5,517	7,903	6,774	39,131
Howard Hancock, Illinois Normal	4,942	1,266	6,808	24,166
Carl Doehling, Ripon	7,536	88	102	22,886
James Yeager, Iowa State	3,472	396	285	11,493
Len Winter, Loras	3,218	354	117	10,479
Pete Vaughan, Wabash	3,173	152	136	9,959
Don Peden, Ohio U	2,829	291	154	9,225
Ralph Jones, Lake Forest	2,804	158	247	8,975
Ben Douglas, Grinnell	1,519	42	66	4,707
W. J. Duford, St. Louis U	1,433	108	143	4,658
Gwinn Henry, Kansas	794	119	368	2,988
R. R. Neal, DePauw	558	167	174	2,182
Carl Burt, Manchester	682	....	....	2,046
V. J. Green, Drake	541	93	182	1,991
Harold Turner, Knox	426	174	106	1,732
Harry Gamage, South Dakota U	168	51	43	649

FAR WEST.

	First place.	Second place.	Third place.	Total points.
James Phelan, Washington	128,704	9,318	13,258	418,006
Buck Shaw, Santa Clara	121,953	9,443	14,072	398,817
A. A. Stagg, College of Pacific	29,466	8,927	14,318	120,570
Howard Jones, So. California	24,853	9,648	12,552	106,407
Stub Allison, California	9,204	1,852	1,478	32,794
G. A. Oliver, Oregon	8,397	1,255	1,743	29,444
Clark Shaughnessy, Stanford	5,112	827	698	17,688
O. E. Hollingbery, Washington State	4,358	831	637	15,373
Babe Horrell, U. C. L. A.	1,952	373	265	6,865
Ike Armstrong, Utah	1,247	316	293	4,666
Marty Brill, Loyola [L. A.]	452	173	184	1,886
Douglas Fessenden, Montana	319	82	66	1,187

SOUTH.

	First place.	Second place.	Third place.	Total points.
Harry Mehre, Mississippi	119,463	11,611	12,345	393,956
Lowell Dawson, Tulane	113,852	7,397	6,938	363,288
Bernie Moore, Louisiana State	104,173	4,284	4,736	325,823
Maj. Bob Neyland, Tennessee	44,397	3,925	2,814	143,855
Homer H. Norton, Texas Aggies	9,607	1,644	952	33,061
Dana Bible, Texas	9,148	1,557	926	31,484
W. A. Alexander, Georgia Tech	5,632	921	774	19,512
Leo Meyer, Texas Christian	3,804	736	565	13,449
Matty Bell, So. Methodist	3,618	629	533	12,645
Allyn McKeen, Mississippi State	2,954	218	329	9,627
Wallace Wade, Duke	2,608	572	443	9,411
Jack Meagher, Alabama Poly	2,811	193	304	9,123
Fred Thomsen, Arkansas	1,536	328	185	5,449
Tom Lieb, Florida	962	113	137	3,249
Henry Sanders, Vanderbilt	684	158	142	2,510
John Patrick, Oglethorpe	306	73	91	1,155

The contest ends at midnight Aug. 4. Choose three coaches in order of your preference. First place counts three points; second, two, and third place, one. Send your selections to the All-Star Game Editor, Chicago Tribune.

BAUMAN ENTERS SEMI-FINALS OF JUNIOR TENNIS

Gambier, O., Aug. 1 (AP).—Bill Bauman of Chicago reached the semi-finals in the junior division of the Western Junior and Boys' Western tennis tournament at Kenyon college today. Bauman defeated Wally Preston of Hamtramck, Mich., 6-1, 6-3. Bobby Jake of Milwaukee also advanced with a 6-4, 7-5 conquest of Bill McMurry of Oklahoma City.

In the junior doubles, Jake and Walter Struckert of Milwaukee beat Jack Kenny of Cleveland and Jack Southworth of Pittsburgh, 7-5, 4-6, 6-4, and Robert Smidl of Chicago and Bauman eliminated Benny Migdow of Chicago and Arthur Leighton of River Forest, Ill., 9-11, 7-5, 6-4. The star of the day in the junior division was Earl Cochell of Los Angeles who whipped Smidl in the singles, 5-7, 6-3, 6-2, and teamed with Tom Brown of San Francisco to take a quarter-finals double match from Preston and Harry Witzack of Detroit, 6-4, 6-4.

Jerry Evert of Chicago and Carl Meyer of St. Louis were beaten in a boys' doubles match by Bob Falkenberg of Hollywood, Cal., and Jack Tuero of New Orleans, 6-3, 6-4.

Red Kress, Player-Coach, Becomes Just a Coach

Detroit, Mich., Aug. 1 (AP).—The Detroit Tigers announced tonight that Ralph [Red] Kress, veteran of 13 years in organized baseball, had been removed from the active playing list and made a coach. Previously the 33 year old infielder had been in the player-coach classification. Observers say he has slowed up. The utility infield duties will be carried by Frank Croucher and Frank Metha.

Baseball's Big Six

BY THE ASSOCIATED PRESS.

BATTING.

	G	AB	R	H	Pct.
Radcliff, Browns	92	351	53	130	.370
Finney, Red Sox	81	351	54	125	.356
McCosky, Tigers	89	371	80	131	.353
Danning, Giants	85	323	48	110	.341
May, Phillies	71	252	34	83	.329
Nicholson, Cubs	85	310	54	101	.326

HOME RUNS.

AMERICAN LEAGUE.		NATIONAL LEAGUE.	
Foxx, Red Sox	22	Mize, Cardinals	30
Greenberg, Tigers	20	Nicholson, Cubs	16
DiMaggio, Yankees	20	Rizzo, Phillies	14
Keller, Yankees	20		

RUNS BATTED IN.

AMERICAN LEAGUE.		NATIONAL LEAGUE.	
Greenberg, Tigers	90	Mize, Cardinals	77
York, Tigers	76	F. McCorm'k, Reds	72
Foxx, Red Sox	75	Danning, Giants	67
		Fletcher, Pirates	67
		Nicholson, Cubs	67

Robert Rau Wins Title in Northern Ohio Tennis

Lakeside, O., Aug. 1 (AP).—Robert Rau of Monroe, Mich., won the single championship of the northern Ohio tennis tournament today by defeating Richard Feuille of El Paso, Tex., 8-6, 3-6, 6-3, 6-4. Feuille, captain-elect of the University of Virginia team, and Al Davis of San Francisco took the doubles crown by turning back Rau and George Carpenter of Lansing, Mich., 6-4, 3-6, 7-5, 6-4.

Golfers! PLAY Glenbard 18 Championship Holes Daily Fee
Roosevelt Road at Glen Ellyn
Phone Whitehall 6530

Dubuque Goes to Polls for Dr. Anderson

[Continued from first sport page]

adopted. Anderson also grew up and moved on to De Paul in Chicago. Then came Layden.

Father Kelly Is Aid.

Father Martin's chief assistants in the present campaign are the Rev. E. G. Kelly, dean of the school of music, who used to open his window and play the Notre Dame Victory march to lift the worried Layden across the court, and Dr. Albert Entringer and Gallen Thomas. Thomas and Entringer are Anderson's prize Loras pupils. Thomas was a watch charm guard and is assistant to Coach Len Winter, who is being boomed for an assistant's place on the All-Star staff with second place votes on all Anderson ballots. Winter is a Grinnell graduate and Loras' next candidate to carry on its coach making tradition.

Entringer no longer is connected with football. He was not connected with football when Anderson arrived at Loras. He was merely a 120 pound freshman hoping some day to become a physician. Anderson ordered him out for football. Entringer swooned. When they revived him, Anderson built him up to an imposing 125 pounds, told him he was a quarter back, and saw him receive honorable mention on the late Walter Eckersall's All-American team in 1924. Entringer captained Layden's first Loras team.

City Joins in Campaign.

Dubuque has gotten behind Loras' campaign. The Iowa Club of Dubuque has taken a stack of ballots and set up booths. The club has 200 members, all engaged in helping the little school of 500 which prepared Dr. Anderson for the major operation that restored Iowa athletic prestige last fall. Paul Smith, president of the Dubuque Iowa club; Dr. Max Kadesky, a former Loras assistant coach who played against Anderson in the famous 10 to 7 conquest of Notre Dame in 1921, and John Fuhrman of the Dubuque Telegraph-Herald, head the Dubuque alumni committee.

RIGGS, KOVACS MEET TODAY IN SEMI-FINALS

Southampton, N. Y., Aug. 1 (AP).—While Bobby Riggs won a straight set victory in the quarter-final round of the Meadow club invitation tennis tournament, Frank Kovacs of Oakland, Cal., borrowed a leaf from the national champion's book and staved off six match points before defeating George Toley of Los Angeles, 4-6, 14-12, 6-1. Kovacs will meet Riggs in the semi-final round tomorrow.

Riggs, a bit chastened after his narrow escape yesterday against Eddie Alloo, today eliminated Hank Prusoff of Seattle, 6-4, 8-6.

The lower bracket semi-final berths were taken by Elwood Cooke of Portland, Ore., and Don McNeill of Oklahoma City. Cooke turned back Ted Schroeder of Glendale, Cal., 6-4, 6-4, and McNeill ousted Frank Guernsey of Orlando, Fla., 6-3, 6-2.

Riggs and Frank Froehling of Chicago were eliminated in the quarter-final round of the doubles by Jack Kramer of Los Angeles and Schroeder, 12-10, 6-1. Bryan Grant of Atlanta and Hal Surface of Kansas City defeated Bill Canning of Berkeley, Cal., and Bill Gillespie of Atlanta, 7-5, 6-3.

GIANTS TO MEET BEARS.

The Chicago American Giants will play a Negro American league double header Sunday with the Cleveland Bears in the Giants' park.

WHITE FEZ DAY HONORS WON BY MISS WILLIAMS

Cards 41-38-79 Over No. 3 in Medinah Event.

Medinah's expansive acres were reserved for the women yesterday, the 12th annual White Fez day, which is to feminine golfers what the famous Camel's Trail is to the men. Attendance reached 500, over half of whom competed for the prizes awarded by Mrs. Robert Hurka, chairman.

Ellamae Williams, member of the host club, and recently crowned Chicago District champion, carried off major honors with a par equaling 41—38—79 over the difficult No. 3 course. In second place was her old rival, Eleanor Dudley of Ridge, who scored 40—42—82. Mrs. Lillian Zech of Tam o' Shanter followed with 41—43—84.

Mrs. John H. Kay captured gross honors over No. 2 course with 45—44—89. Other leaders were Mrs. E. B. Hall, Jr., 46—46—92 and Mrs. G. C. Johannes, 45—47—92, both of Medinah.

Betty Freevol won low net over No. 2 course with 93—18—75, and Mrs. C. J. Del Vecchio was second with 98—20—78. Net winners over No. 3 course were Mrs. Robert Hurka, 98—13—85, and Mrs. A. F. Pearson, 107—20—87. The prize list:

NO. 2 COURSE.
Members.

Low gross—Mrs. John H. Kay, 45—44—89.
Low net, class A—Betty Freevol, 93—18—75, and Mrs. C. J. Del Vecchio, 98—20—78. Class B—Mrs. J. J. Myers, 103—27—76, and Mrs. L. C. Johnston, 108—27—81. Class C—Mrs. F. C. Havlik, 112—30—82, and Mrs. A. J. Ehrlich, 112—29—83. Class D—Mrs. J. M. David, 113—40—73, and Mrs. Fred Renshaw, 114—40—74.
Low net foursome—Mrs. J. H. Kay, 81; Mrs. R. L. Fredrick, 81; Mrs. C. W. de Wire, 81, and Mrs. A. W. Loeb, 87; total, 330.

Guests.

Low net, first flight—Mrs. R. L. Fredrick, 94—13—81, and Madeline Mick, 97—14—83. Second flight—Mrs. Peter Tremont, 97—20—77, and Mrs. G. M. Mellor, 98—21—77. Third flight—Mrs. I. G. Vickery, 106—25—81, and Mrs. C. B. Fritz, 119—35—84.

NO. 3 COURSE.
Members.

Low gross—Ellamae Williams, 41—38—79.
Low net, class A—Mrs. Robert Hurka, 98—13—85, and Mrs. A. F. Pearson, 107—20—87. Class B—Mrs. L. D. Rutherford, 112—27—85, and Mrs. F. G. Carls, 116—28—88. Class D—Mrs. F. W. Bockelman, 120—40—80, and Mrs. C. B. Clifford, 123—36—87.
Low net foursome—Marion Stevick, 89; E. M. Williams, 79; Eleanor Dudley, 79, and Mrs. L. A. Mincer, 88; total, 335.

Guests.

Low net, first flight—Eleanor Dudley, 82—3—79; Lillian Zech, 84—4—80, and Mrs. Peter Muskat, 95—15—80, tied. Second flight—Mrs. E. H. Williams, 105—19—86, and Mrs. C. J. Bansbach, 107—21—86. Third flight—Mrs. R. A. Mills, 119—32—87, and Mrs. W. W. Buckman, 117—29—88.

Leading scores:

NO. 2 COURSE.

Mrs. J. M. David	113	40	73
Mrs. J. J. Myers	103	27	76
Mrs. C. J. Del Vecchio	98	20	78
Mrs. H. [Chic] Olson	93	14	79
Mrs. G. C. Johannes	92	12	80
Mrs. L. C. Johnson	108	27	81
Mrs. F. C. Havlik	112	30	82
Mrs. R. C. Pollock	109	26	83
Mrs. A. J. Ehrlich	112	29	83
Mrs. E. C. Sawyer	96	13	83
Mrs. L. G. Krug	102	18	84
Mrs. M. A. Leganger	110	26	84
Mrs. R. C. Doyle	113	29	84
Mrs. E. B. Hall Jr.	92	7	85
Mrs. Peter Gibson	123	38	85

NO. 3 COURSE.

Ellamae Williams	79	0	79
Eleanor Dudley	82	3	79
Mrs. L. M. Zech	84	4	80
Mrs. F. W. Bockleman	120	40	80
Mrs. Connell Clifford	92	8	84
Mrs. Robert Hurka	98	13	85
Mrs. L. D. Rutherford	112	27	85
Mrs. A. Gerot	101	15	86
Mrs. E. H. Williams	105	19	86
Mrs. C. J. Bansbach	107	21	86
Mrs. A. E. Pearson	107	20	87
Mrs. R. A. Mills	119	32	87
Mrs. C. B. Clifford	123	36	87

COALS MEET CRAWFORDS.

Oscar Charleston will lead the Toledo Crawfords of the Negro American league against the Spencer Coals in a double header in the Coals' park Sunday afternoon.

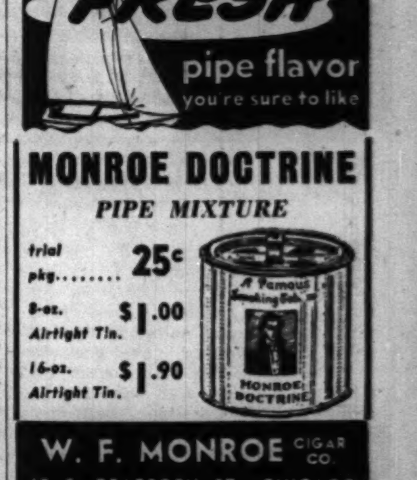

DROUTH DAMAGE ELIMINATES VOTE ON CORN QUOTAS

Supply Is Expected to Be Lower Than Normal.

Washington, D. C., Aug. 1 (AP).—Department agricultural officials said today that a serious shortage of rainfall in the heart of the corn belt had virtually eliminated possibility of a grower referendum this fall on corn marketing quotas.

Under provisions of the agricultural adjustment act of 1938, a marketing quota level for the 1940-'41 season, subject to approval by referendum of farmers, when the supply exceeds the normal supply by more than 10 per cent.

Quota Level Undetermined.

Officials said that while the marketing quota level for the 1940-41 season has not yet been determined, it will not be greatly different from the July 1 official estimate of the corn supply.

On the basis of July 1 conditions, the indicated corn supply was put at 3,070,000,000 bushels, including prospects for a 1940 crop of 2,416,000,000 bushels and a carryover of about 654,000,000 bushels. Last season's supply totaled 3,192,000,000 bushels.

Officials said that since July 1 the corn crop had been damaged by drouth, and that consequently the prospective supply had probably fallen below the 3,000,000,000 bushel mark and below the marketing quota level.

Rainfall Below Normal.

Daily reports from weather stations show, officials said, that preciptation during July in Ohio, Indiana, Illinois, Missouri, Iowa, Nebraska, South Dakota, Minnesota, and eastern Kansas was about half of normal for the period.

Marketing quotas would require the affirmative vote of two thirds of the corn belt producers voting in a referendum, which would be held in late September or early October. Under quotas, producers would be required to store their share of excessive supplies or pay a penalty tax of 10 cents a bushel.

EXPERTS CUT FORECASTS

Hot and dry weather reduced the corn crop by nearly 100,000,000 bushels in July, six Chicago statisticians reported yesterday. The average of their estimates, based on conditions prevailing late in July, placed the yield at 2,322,000,000 bushels, or 297,000,000 bushels less than was actually harvested in 1939. The crop promises to be the smallest since 1936 when it was only 1,507,000,000 bushels.

Drouth conditions in the spring wheat area in late June and early July caused considerable damage, the experts said. The total estimated yield of all wheat of 717,000,000 bushels compares with 755,000,000 bushels in 1939.

A moderate increase was shown in the estimated oats yield, and the crop of 1,064,000,000 bushels is of exceptionally good quality, it was reported.

Indicated crops of leading grains as estimated by Chicago statisticians in millions of bushels, compare as follows:

	—Wheat— Winter.	Spring.	Corn, bu.	Oats, bu.
R. W. Snow	495	207	2,361	1,096
N. C. Murray	529	192	2,306	1,063
R. O. Cromwell	540	199	2,315	1,061
H. C. Donovan	525	185	2,270	1,050
C. M. Galvin	540	189	2,309	1,071
Mrs. Miller	517	183	2,369	1,045
Average	524	193	2,322	1,064
Government:				
July 1	524	205	2,416	1,032
Final 1939	563	181	2,619	937
10 year aver.	560	193	2,310	1,049

Day by Day on the Farm

By BOB BECKER

Two Barnyard Dramas.

Aug. 1, 1940.

TWO barnyard tragedies were narrowly averted on the Du Page county farm this week. A Plymouth Rock hen and a small white guinea chick were the principal actors in two episodes which brought the flockmaster into action. The guinea chick was almost drowned, and the hen required a minor operation. Both birds are recovering.

The White Plymouth Rock hen presented the most serious problem. It was "crop bound," indicating that long grass had lodged in its craw and was preventing the passage of food into its stomach. The flockmaster removed the grass and sewed the wound. The hen naturally would have died of starvation without such an operation, but two days after the flockmaster had performed his surgery the hen had rejoined the flock and was as lively as any of the others.

Chick in Distress.

The guinea chick which figured in the second incident gave the farm workers a hearty laugh by the way it tried to imitate the ducklings in the barnyard. It is one of 11 chicks hatched under a White Rock hen. One warm day it decided to cool off by following the Muscovy ducklings into the water tank. Evidently it thought that, if the ducklings could paddle around in the tank, it also could enjoy the water. But after taking its first cool plunge it was in distress.

When the men saw the ambitious chick it was submerged except for its head. They pulled it out of the tank and placed it on the sunny window sill of the duckhouse to dry. After staying in the sun for a couple of hours it had dried out enough to return to the barnyard.

There are a number of interesting wild flowers and flowering weeds showing themselves on the farm and elsewhere in Chicagoland at this time of the year, including the giant mullein with its coblike flower cluster, the wild sunflower, the colorful black eyed Susans, the common milkweed with its purple flower clusters, and the first yellow sprays of goldenrod.

Compass Plant Blooms.

But the compass plant, which is fairly common in middle western prairies, has such an intriguing background that it rates as the No. 1 wild flower of the week. The first golden flowers of this unusual plant are opening, and they will continue to bloom until early autumn.

Any one driving along farm roads can identify the compass plant by the large leaves which sprout from the base of its stem. The best way to describe these leaves is to call them "elephant ears," because they are just about the size and shape of the ears of a half grown elephant. From the cluster of leaves on the ground arises an erect stem which bears rather small golden flowers.

The compass plant gets its name from the fact that its large leaves grow with their edges facing north and south.

FARM LANDS

Arkansas.

IF interested in fine farm and ranch Lands, in Northeast Ark., where crop failures unknown, write for Lists. F. M. Messer, Walnut Ridge, Ark.

Illinois.

2 ACRES—Well drained, high land; hard road; electricity and telephone; C., B. & Q. transp.; $100 cash, balance $10 monthly. ADDRESS L C 219, TRIBUNE.

Indiana.

OVER 5 acres rich black bottom land on busy hwy., 21 mi. Chgo. limits; only $650. $20 down. This is a real investment. Also large, beautifully wooded tract, 50x325, with water frontage. Very secluded, quick sale, only $595. EZ terms. To inspect take U. S. 41 thru St. John to No. 8, then East 2 mi to 2d crossroad, then S. 1¾ mi. to PON & CO.'S Woodland Estates Log Cabin office or ph. Pul. 4000. Be sure to take these directions with you.

Michigan.

8 ACRES near Bridgeman—Faces 2 paved roads. Some timber. $2,000. Forest 2305.

Michigan.

12 ACRES—On paved hiway., S. W. Mich.; gd. 7 rm. hse., nearly new; henhse.; gar.; fertile blk. loam soil; barg.; only $2,250. ½ cash. Address G P 210, Tribune.

320 A. STOCK FARM—14 rm. hse.; brn. for 50 head; 2 silos; timb.; marl pit; alfalfa. $14 per a.; terms; others. List. EVANS REALTY CO., FREMONT, MICH.

600-A. RIVER Front Stock Farm—Level Dark Loam. Large new brn. Hse. $9-A Terms. ERWIN TINNEY CO. Fremont, Mich.

40 A.—S. Mich.; good bldgs.; elec.; A-1 soil. beaut. timb.; stream; $2,500; pt. cash. Also lake bargains. Roessler, 140 S. Dearborn.

VERY choice 5 A. Mich., 58 mi. Chgo., nr. R. 31. Pr. $890. terms. Boul. 5890.

Miscellaneous.

INDEPENDENCE, security, freedom for sale! Big 64 page farm catalog, 10 states, free. United, 7-E South Dearborn. State 7975

IND.-MICH. FARMS—All sizes for sale & trade. Weber, 306 Platt Bldg., S. Bend, Ind.

NEW YORK BOND TRANSACTIONS

BOND AVERAGES

[Compiled by the Associated Press.]

	20 rails.	20 indust.	10 util.	10 fgn.
Net chge	.....	.....	+0.2	.....
Thursday	56.8	103.0	96.7	38.2
Prev. day	56.8	103.0	96.5	38.2
Month ago	55.0	102.4	95.3	38.1
Year ago	58.9	100.8	97.5	61.1
1940 high	59.9	103.6	97.5	53.5
1940 low	48.3	98.9	90.3	35.1
1939 high	64.9	102.0	97.5	64.0
1939 low	53.4	95.8	90.4	41.7

10 LOW YIELD BONDS.

Thursday	111.3	Prev. day	111.3
Month ago	111.4	Year ago	112.4
1940 high	113.2	1940 low	108.4
1939 high	112.6	1939 low	103.6

Sales, thous.		High.	Low.	Close.	Net chge.
3	Alb&Sus 3½s '46	73½	73½	73½	....
15	Allghny cv 5s'44	88	87½	87⅝	....
10	do cv 5s '49	73½	73⅜	73½—	¼
114	‡do 5s 50 st	47	46	47+	⅞
12	AllisChlmcv4s'52	108½	108½	108½—	¼
24	Am&ForP5s 2030	49	48⅜	48¾—	¼
14	AmIGChm5½s'49	102½	102¼	102½—	¼
1	Am Int 5½s '49	99	99	99	....
11	AmT&T 5½s '43	106.3	106⅛	106⅛	....
	[Decimal denotes 32ds.]				
28	do 3¼s '66	108¾	108½	108⅝+	⅛
3	do 3¼s '61	108⅝	108⅝	108⅝—	¼
6	AmWW&E 6s '75	108	108	108 +	1
1	Ana Cop 4½s '50	103¾	103¾	103¾+	⅝
2	Ann Arbor 4s'95	41⅝	41⅝	41⅝+	1⅝
3	Arm Del 4s '57	101½	101¼	101¼+	⅛
26	do 4s '55	101¼	101	101¼+	½
16	AT&SF 4s '95	106½	106¼	106½+	¼
5	do aj 4s '95 st	86	86	86 +	½
1	do 4s 1909-55	96½	96⅝	96⅛+	⅛
7	do 4½s '48	103	103	103	....
1	do 4½s C-A '62	107⅝	107⅝	107⅝+	⅛
2	AT&SFRkM4s'65	99⅝	99⅝	99⅝	....
1	Atl&ChaAL 5s'44	97	97	97	....
13	ACLine 1st4s '52	68½	68½	68½—	1½

UNITED STATES GOVERNMENT BONDS.

Thursday, August 1, 1940.

Sales today, par value.........$3,752,600 Total sales 1940 to date....$947,699,750

Year ago.........................6,186,500 Total sales 1939 to date....973,214,175

Sales in thous.	Issue—	High.	Low.	Close.	Net chge.	Closing Bid.	Closing Asked.	Yield.	Close yr. ago
5	Treasury 3⅜s, 1943-'41 Mch.	102.12	102.12	102.12—	.3	102.12	102.14	....	105.11
5	Treasury 3¼s, 1941	103.13	103.13	103.13+	.1	103.13	103.15	....	....
2	Treasury 3⅛s, 1949-'46	111.7	111.7	111.7 +	.3	111.4	111.7	1.13	112.7
1	Treasury 3⅛s, 1949-'46 reg.	111.2	111.2	111.2 —	.8	.....	.....	....	....
1	Treasury 2¾s, 1953-'51	103.10	103.10	103.10+	.2	103.9	103.11	1.92	.....
13	Treasury 2¾s, 1956-'54	102.22	102.20	102.22+	.2	102.20	102.22	2.02	.....
11	Treasury 2⅞s, 1960-'55	107.28	107.28	107.28	..	107.28	107.31	2.23	.....
6	Treasury 2¾s, 1963-'58	106.14	106.14	106.14+	.1	106.14	106.15	2.30	107.25

UNITED STATES TREASURY NOTES.

[Quoted by C. F. Childs & Co.]

[Fractional parts of quotations are in 32ds of 1 point.]

Series and maturity—	Bid.	Asked.	Yield.
C 1½s, Dec. 15, '40	101.2	101.4	*37-64
A 1½s, Mar. 15, '41	101.12	101.14	*33-64
B 1⅜s, June 15, '41	101.12	101.14	*8-32
C 1¼s, Dec. 15, '41	101.23	101.25	*5-64
A 1¾s, Mar. 15, '42	102.25	102.27	*1-32
B 2s, Sept. 15, '42	104.2	104.4	.05
C 1¾s, Dec. 15, '42	103.22	103.24	.16
A 1⅛s, June 15, '43	101.30	102	.42
C 1s, Sept. 15, '43	101.16	101.18	.49
B 1⅛s, Dec. 15, '43	102.2	102.4	.49
B 1s, Mar. 15, '44	101.15	101.17	.58
A ¾s, June 15, '44	100.18	100.20	.59
C 1s Sept. 15, '44	101.15	101.19	.61
S ¾s, Mar. 15, '45	100.5	100.7	.70

*Premium in excess of zero yield to maturity or first callable date.

UNITED STATES TREASURY STATEMENT.

[Chicago Tribune Press Service.]

WASHINGTON, D. C., Aug. 1.—The following is a statement of the condition of the United States treasury on July 30, 1940:

Income to date this year	$319,105,700
Income to date last year	307,845,800
Increase	$11,259,900
Depart'al, including relief	$83,380,400
Agriculture	65,913,900
Navy	93,775,000
Army	97,495,000
Interest on public debt	20,241,400
Loan agencies	1,068,000
Security agencies	104,461,900
Public works agencies	146,014,300
Veterans administration	46,018,700
Deficit this year	492,803,000
Deficit last year	499,479,200
Decrease	$6,676,200
Public debt this year	$43,749,859,700
Public debt last year	40,661,264,800
Increase	3,088,594,900

Sales, thous.		High.	Low.	Close.	Net chge.
4	Det & Ma2d4s'95	20	20	20 +	3
6	Duq Lt 3½s '65	107¼	107	107 +	¼
2	E Ry Minn4s'48	107⅝	107⅝	107⅝+	1⅝
2	El AutoLcv4s'52	107¼	107¼	107¼+	⅛
15	do cn 5s '94	87⅝	87¼	87½—	⅜
16	do gen 4s '56	56½	56	56 —	¼
1	do 4s St L '51	68	68	68	....
5	Std Oil NJ 3s'61	104⅜	104⅛	104⅛	....
6	do 2¾s '53	104½	104¼	104¼—	⅜

1	S'w P&L6s2022A	100	100	100 +	1
4	StandG&E 6s'51	71⅝	71⅝	71⅝—	⅛
2	do 6s '57	71½	71½	71½	....
2	do 6s '66	71¼	71¼	71¼—	¼
6	StdP&L 6s '57	71⅝	71	71⅝	....
1	†Starr Corp 5s '50	22	22	22 +	⅞
5	Unit L&P 6s '75	87¼	87	87 —	½
14	UnitL&Ry5½s'52	90⅝	90½	90⅝—	¼
4	UtahP&L6s2022A	96⅝	96½	96½	....
2	VirgPubS 6s'46	99⅝	99⅝	99⅝+	½
2	WNewspUn 6s '44	53	53	53 +	½
1	YorkRys 5s'47 st.	98	98	98 +	1
1	Terni Elec 6½s'53	23⅝	23⅝	23⅝+	⅝
2	Unit El Svc 7s'56	26	26	26 —	½

FOREIGN BONDS.

5	Guan&WesR6s'58	43	43	43	....
5	MsfeldM&S 7s'41	19	19	19	—12¾
1	§Russian 6½s '19	⅛	⅛	⅛	....
30	Stinnes4s'40 2d st.	37	36½	37 +	1

*Ex dividend. †Fully listed. All others are dealt in on the unlisted trading basis. §Matured bonds; negotiability impaired during investigation. xr—Ex rights. xin—Ex interest. ur—Under rule. ww—With Warrants.

Foreign bonds (New York bond list), last entries:

3	†SaoPauSt 8s'50	12¼	12¼	12¼	....
1	†do 6s '68	10⅝	10⅝	10⅝—	⅛
19	†SerbsCtsSl 7s'62	10⅝	10⅝	10⅝+	⅝
3	ShinyetsE 6½s'52	63	63	63 +	½
5	TokioCity 5½s'61	56¼	55	55 —	1⅜
5	TokioElLt 6s'53	57¾	57⅞	57¾+	1⅝
3	UjigawaEP 7s'45	99½	99½	99½+	¾
1	Uaj3¾s-4s-4½s'79	38¼	38¼	38¼—	1¼

xin—Ex interest. ct—Certificates. †Selling flat on account of default of principal or interest or both. ‡Selling flat for reasons other than default. §Matured bonds; negotiability impaired pending investigation.

STEEL MEN WILL ASK BAN ON ALL SCRAP EXPORTS

Term Roosevelt License Ruling Inadequate.

New York, Aug. 1 (AP).—Federal government restrictions on further sales abroad of all kinds of scrap steel will be asked of the administration within the next few days by independent manufacturers of iron and steel, headed by Robert W. Wolcott, president of Lukens Steel company, Coatesville, Pa.

The basis for the plea, it was learned today, is that the steel makers estimate present stocks of scrap in the United States "are equivalent to only about six weeks' consumption by the steel industry." Japan, they said, continues to be the biggest foreign buyer of American scrap.

No. 2 Scrap Not Covered.

Of this available scrap, essential to the rapid manufacture of high grade steel suitable for armament purposes, there was said to be concentrated in the east and around Chicago only sufficient stocks for four to five days' consumption.

Wolcott, here for a series of conferences before going to Washington, said the recent ban on exportation of No. 1 grade scrap steel, except by specific license, had done nothing to relieve the dearth of scrap since the ban did not include the lighter, but just as useful, No. 2 grade.

No. 1 consists of structural steel, plates from ships and other heavy steels. No. 2 is made up of automobile parts, fences, lockers, roofing, and other steel materials. Inclusion of a sufficient percentage of No. 2 scrap in a No. 1 consignment grades the whole shipment as No. 2 scrap.

Japan Buying No. 2 Grade.

"No explanation was given why No. 2 scrap was excluded from the license ruling," said Wolcott. "Such exclusion pulls the teeth from the ruling, because only one-quarter to one-third of total scrap exports have been of the No. 1 grade. Most of the large exports of scrap to Japan in recent years have been of No. 2 grade."

The steel maker said his company and others he represents use around 80 per cent scrap in their manufacture of steel, the remaining 29 per cent being made up of pig iron, useful mainly for the "carbon control" of the blast furnaces. He said in some cases new steel is made entirely from scrap.

Wolcott asserted the making of steel entirely from pig iron, altho possible, is a more costly and slower process than when scrap is used.

OFFER BRIDGEPORT BONDS.

Another group, including Halsey, Stuart & Co., Inc., are offering at prices to yield 0.40 per cent to 1.30 per cent, according to maturity, an issue of $780,000 city of Bridgeport, Conn., 1¼ per cent refunding bonds, maturing serially Aug. 1, 1942 thru 1950.

Investors' Guide

If you wish information about investments or insurance write to The Tribune Investors' Guide. Inclose stamped, self-addressed envelope for reply. Answers of public interest are published, but inquirers' names are never revealed. Please do not ask for information on more than one company in each letter. Answers to inquiries are based on information which The Tribune believes reliable, fair, and unprejudiced, but The Tribune assumes no responsibility therefor.

Friday, Aug. 2, 1940.

[Copyright: 1940: By The Chicago Tribune.]

PHILCO CORP.

I noticed that Philco stock was recently offered at $15 a share. I would like a brief history of the company, its business and its earnings.—J. B.

Answer: The Philco corporation is one of the largest domestic manufacturers of home and automobile radio sets. It sold more than 13½ million sets since 1928. The company was formed in 1892 and adopted its present name in January this year.

Originally a producer of electric arc lamps and storage batteries, the company in 1920 entered the manufacture of batteries for radio sets. When batteries were eliminated by the alternating current tube, the company in 1928 launched its present radio business. In 1938 it started the distribution of portable air conditioning units and the next year began the manufacture of household electric refrigerators.

The company's main plants are at Philadelphia, Pa. Among its subsidiaries are the Philco Radio and Television corporation, the Watsontown Cabinet company, Simplex Radio company, and the National Union Radio corporation, in which a controling interest was acquired last June.

Until last month, Philco was owned privately. Public offering of 150,000 shares of new common stock and 175,000 shares of common stock from holdings of 26 present stockholders was made last July. The offering of old stocks consisted of one-fifth of the holdings of the 26 shareholders.

After the sale of the stock, the officers and directors of the company will own 38 per cent of the common stock and employés of the company and subsidiaries, 30 per cent.

The proceeds from the sale of the 150,000 shares will be used by the company to retire all the outstanding 28,385 shares of $5 preference stock of the company. After this cancellation, the capitalization of the company will consist only of 1,371,100 shares of $3 par common stock.

The company's earnings in recent years have been irregular. A comparison of net sales, consolidated net income and dividends paid by the company and subsidiaries in recent years follows:

	Net sales.	Net income.	†Dividends.
1935	$46,740,000	$2,348,449	$629,003
1936	56,675,000	833,176	633,344
1937	51,904,000	*110,440	774,692
1938	30,528,000	*222,477	379,509
1939	45,421,000	1,886,229	927,086

*Loss. †Consisting of dividends paid on the $5 preference stock, on Philco common, and on Philco Radio and Television common.

For the first quarter of 1940 the company reported net sales of $11,154,129, net income of $375,638, and dividends of $193,082.

CHICAGO LIVE STOCK

More of the recent price losses in the markets for fresh pork and all kinds of live stock were recovered at the stock yards yesterday. Light receipts and moderately cool weather during the forenoon stimulated buying. Advances in some cuts of pork ranged up to 50 cents a hundred pounds.

Advances of 15 to 20 cents were general in hog prices, with some sales 25 cents above the lows of the day previous. Both the top and average for the session showed 15 cents gain, at $6.65 and $5.95 a hundred pounds, respectively.

Strong to 25 cents higher prices were paid for the scant supply of steers and yearlings. Heifers ruled strong to 25 cents higher. Calves rose 25 cents.

Lambs recovered 15 to 25 cents of the recent losses.

[All prices are in dollars per 100 pounds.]

Hogs.

*Receipts, 10,000; shipments, 1,000.

Good to choice, 140@180 lbs.	$5.60@6.50
Good to choice, 190@210 lbs.	6.50@6.65
Good to choice, 220@250 lbs.	6.40@6.65
Good to choice, 260@325 lbs.	5.50@6.45
Good to choice, 350@400 lbs.	5.25@5.50
Light packing sows, 270@350 lbs	5.00@5.65
Heavy packing sows, 350@550 lbs	4.40@5.25
Pigs, common to best	3.00@5.40

Cattle.

*Receipts, 2,500; shipments, 1,000.

Prime steers, 1,000@1,500 lbs.	$11.00@11.90
Good to best, 700@1,000 lbs.	10.85@11.75
Poor to best, 700@1,500 lbs.	7.25@11.90
Low grade steers	5.75@ 7.25
Bulk of steers	9.00@10.85
Cows, choice to prime	6.75@ 7.75
Cows, good to choice	6.00@ 6.75
Cows, fair to good	5.50@ 6.00
Cows, common to fair	5.25@ 5.50
Canners and cutters	3.15@ 5.15
Heifers, yearlings, fair to best	8.40@11.00
Heifers, common to fair	6.25@ 8.40
Stockers and feeders	6.25@11.00
Calves, poor to best	4.50@10.00
Bulls, bologna, com. to choice	5.00@ 6.75
Bulls, beef and butchers, fair to best	6.25@ 8.00

Sheep.

*Receipts, 2,000; shipments, 500.

Native lambs, fair to best	$7.75@8.50
Native, lambs, common to fair	6.75@7.75
Native buck lambs, fair to best	6.75@7.50
Native lambs, culls	4.50@6.50
West., range lambs, good to choice	8.25@8.50
West. range lambs fair to good	7.75@8.25
Feeding lambs, best grade	8.00@8.25
Ewes, light, good to choice	3.00@3.50
Ewes, light, fair to good	2.50@3.00
Ewes, culls to fair	2.00@2.50
Ewes, heavy, 150@250 lbs.	2.50@3.00
Yearlings, wethers	4.75@7.25
Bucks	1.50@2.00

Comparative Prices.

Hogs—Bulk of sales yesterday..$5.25@ 6.60
One month ago ....holiday
One year ago ....4.60@ 6.60
Top yesterday, $6.65; average, $5.95.
Cattle—Bulk of sales yesterday.$9.00@10.85
One month ago ....holiday
One year ago ....8.50@ 9.50
Top yesterday, $11.85; average, $9.90.
Lambs—Bulk of sales yesterday.$8.00@ 8.50
One month ago ....holiday
One year ago ....8.50@ 8.90
Top yesterday, $8.50; average, $8.25.

*Receipts include 100 cattle, 1,800 hogs and 1,000 sheep direct to packers.

NEW YORK CURB

MONEY, GOLD, AND SILVER

NEW YORK, Aug. 1 (AP).—Bar silver, 34¾c, unchanged.

LONDON, Aug. 1 (AP).—Money, 1 pct. Discount rates: Short bills, 1 1-32 pct; 3 month bills 1 1-32@1⅛. Bar silver, 22⅛d, off ⅛. [Equivalent 40.46c based on sterling at $4.03.] Bar gold, 168s, unchanged. [Equivalent $33.85.]

FOREIGN EXCHANGE.

[Quoted in American cents.]

	Aug. 1.	July 31.	Wk. ago.	Yr. ago.
London	388.50	383.75	385.00	468.12½
‡Do	¶404.00	404.00	404.00	....
Paris	§......	§......	§......	2.65
Italy	5.05	5.05	5.05	5.26¼
Belgium	§......	§......	§......	16.99½
Switzerl'd	22.75	22.74	22.73	22.56
Holland	§......	§......	§......	53.22
Denmark	§......	§......	§......	20.90
Sweden	23.90	23.90	23.90	24.13
Norway	§......	§......	§......	23.53
Germany	*40.10	*40.10	40.10	40.13
†Do	17.95	17.95	18.55	....
Greece	.68	.68	.68	.85½
Rumania	*.52	*.52	.52	.72
Jugo-Slav	*2.35	*2.35	2.35	2.32
Finland	*2.05	*2.05	2.05	2.07
Canada	88.00	88.25	87.37½	100.00
‡Do	90.91	90.91	90.91	....
Argentina	22.00	21.95	22.25	23.20
‡Do	29.77	29.77	29.77	....
Brazil	5.05	5.05	5.05	6.05
Hongkong	23.32	23.38	23.92	28.75
Shanghai	6.03	6.05	6.25	8.69
Japan	23.48	23.48	23.48	27.31
India	30.30	30.30	30.30	34.98
Chile	3.50	3.50	3.50	3.25
Singapore	45.50	45.50	45.50	54.90
Hungary	*19.50	*19.50	17.65	19.70
Mexico	*20.50	*20.50	20.50	16.90

*Nominal. †Benevolent. ‡Official. §Not quoted. ¶Selling price; banks buy at 402.00 cents.

INVESTING COMPANIES

[Nominal quotations.]

The following quotations are supplied by the National Association of Security dealers which receives them from the sponsors of the different companies. The quotations represent prices of the shares based on yesterday's closing prices of the underlying securities. They are unlisted quotations:

	Bid.	Asked.
Administered Fund, Inc.	10.13	10.78
Amer Business Shares, Inc.	2.78	3.07
Boston Fund, Inc.	13.22	14.22
Chemical Fund	9.26	10.02
Dividend Shares, Inc.	.99	1.09
Fidelity Fund, Inc.	15.71	16.91
Fundamental Investors, Inc.	14.56	15.83
General Investors Trust	4.43	4.82
Incorporated Investors	13.00	13.98
Mass Investors Trust	17.47	18.78
New England Fund	10.25	11.05
Selected Amer Shares	7.55	8.24
Trusteed Industry Shares	.71	.79
Diversified Trustee, D.	5.15	5.80

WEIGH TRACTION LOAN, BUT REACH NO AGREEMENT

Just Talking It Over, Say Kelly and Jones.

BY JOHN FISHER.

[Chicago Tribune Press Service.]

Washington, D. C., Aug. 1.—Mayor Edward J. Kelly of Chicago and Edward Eagle Brown, Surface Lines' receiver and president of the First National Bank of Chicago, today discussed the proposed traction loan from the Reconstruction Finance corporation with Federal Loan Administrator Jesse Jones, but indicated no agreement was reached.

Kelly and Brown attended a press conference held by Jones late in the afternoon. Kelly said that the amount under discussion now is approximately 53 million dollars. Earlier in the week it was learned that the RFC proposed taking over first mortgage bonds of that amount in the unified traction company.

No Light on Details.

Both Kelly and Jones refused to say what details have been worked out, such as the maturity date of the proposed loan. The RFC loan would be used for transit unification and modernization of the Chicago traction systems.

"We are just discussing the probable plans, amounts, and procedure," Jones said. He added that at least 25 million dollars could be used for construction work and new cars.

"A larger amount could profitably be used in reorganizing the entire transportation system, but that's still in the talk stage," he said.

"Just Thinking Out Loud."

"We are just thinking out loud in here on what would be good for the lines and safe for the government," Kelly interjected.

"But not loud enough for you boys to hear," Jones told the assembled reporters.

Kelly said after the conference that he would return to Chicago during the night and continue negotiations with Jones by telephone.

Altho no definite commitment was announced at the press conference, the nature of Jones' and Kelly's remarks and the fact that the RFC had said it was prepared to make the offer were interpreted as strong evidence that the loan will go thru.

FILES SANITARY DISTRICT APPEAL IN PATENT FIGHT

Ernest Buehler, attorney for the sanitary district, yesterday filed in United States Circuit Court of Appeals a notice of appeal from the recent decision of Federal Judge Walter C. Lindley, who refused to reopen the district's fight against a patent infringement suit originally brought by Activated Sludge, Inc., in 1935.

The district had requested that the case be reopened on the strength of new evidence obtained since oral hearings were concluded and the decision against the district upheld by the United States Supreme court. Judge Lindley ruled that the new evidence was neither competent nor relevant.

DAY'S DIVIDEND ACTIONS

Dividends announced yesterday, with payment and record dates, follow:

Usual Payments.

Stock, rate, period—	Payable.	Stock of record.
Am Tob, $1.25 q	Sept. 3	Aug. 10
Do B, $1.25 q	Sept. 3	Aug. 10
Artloom pfd, $1.75 q	Sept. 3	Aug. 15
Intl Util, pr pfd, 87½c q	Aug. 1	July 22
Kresge S S, 30c q	Sept. 13	Sept. 3
Mohk Carp, 25c q	Sept. 15	Sept. 2
Mtr Wheel, 40c q	Sept. 10	Aug. 16
Nat Mall & Stl, 25c q	Sept. 7	Aug. 16
Std Cap & Seal pfd, 40c q	Sept. 3	Aug. 15
Sterling Prod, 95c q	Sept. 3	Aug. 15
Sylv Ind, 25c q	Aug. 21	Aug. 14
Van Raalte, 50c q	Sept. 1	Aug. 15

Interim Payments.

Pepperell Mfg, $3..........Aug. 15 Aug. 7
[Paid same amount Feb. 15, 1940.]

Arrearage Payment.

United Chem pfd, 75c.......Sept. 2 Aug. 10
[Paid same amount June 1 and March 1, 1940. Arrears on Sept. 1 will be $7.50 a share.]

CHICAGO STOCKS

Thursday, August 1, 1940.

Shares sold today..................9,000 Total sales 1940 to date........4,178,000

Year ago..........................40,000 Total sales 1939 to date........4,461,000

1940 High.	1940 Low.	Description, div. rate, $s—	Sales.	Open.	High.	Low.	Close.	Net chge.	Closing Bid.	Closing Asked.
70	50⅝	Abbott Lab [1.60a]	50	58⅝	58⅝	58⅝	58⅝	....	58	59⅝
51⅝	37	Acme Steel [3]	100	46	46	46	46 +	1¼	45	47
21	17	Allied Prod A [1.75]	50	18¼	18¼	18¼	18¼+	⅝	18¼	19
41⅞	22¼	‡Allis-Ch Mfg [.50e]	100	32⅝	32⅝	32⅝	32⅝	....	32⅝	33¼
175⅝	146⅝	‡Am Tel & Tel [9]	164	162⅝	162⅞	162⅝	162⅝	....	162	164
7⅝	4	‡Armour & Co	6	4½	4½	4½	4½	....	4¼	4⅝
1⅞	⅝	Asbestos Mfg	100	1	1	1	1	....	1	1⅛
36¼	24½	Bendix Av [1.75e]	50	30¼	30¼	30¼	30¼+	⅛	29½	30
23⅝	13½	‡Bliss & Lau [.50e]	15	16⅝	16⅝	16⅝	16⅝	....	16	18
25⅞	13¼	Borg-Warner [.50e]	250	16⅞	17	16⅞	17	....	16⅝	17
7⅛	4⅛	Butler Bros [.15e]	50	4⅞	4⅞	4⅞	4⅞	....	4⅝	4⅞
88⅛	71	Cen Ill P S p [2.25k]	210	80¼	80¼	80	80 —	½	79	80½
120¼	92	Cen&SW$7pp [3.50k]	60	107	107	106½	106½+	½	106¼	....
7¼	4⅛	Cen Sta P & L pfd	50	7¼	7¼	7¼	7¼	....	6⅞	7½
1⅝	⅝	Chicago Corp	100	⅝	⅝	⅝	⅝—	⅛	⅝	1
37	25⅝	Do pfd [2k]	50	29	29	29	29 +	⅛	27	29
91	53⅞	‡Chrysler Cor [3.75e]	189	74¼	74¼	73¼	73¼	....	73	73⅝
33	25⅞	Comwlth Edis [.80]	500	30⅞	31	30⅞	31 +	⅛	30⅝	31
8⅛	5⅛	‡Cons Oil [.80]	140	6⅛	6⅛	6⅛	6⅛	....	6⅛	6⅜
19½	10	‡Container Cor [.75e]	10	14⅝	14⅝	14⅝	14⅝	....	14⅝	15
23⅞	13⅝	‡Deere & Co	30	16⅞	16⅞	16⅞	16⅞	....	15⅞	16¾
14	9	Dodge Mfg [.50e]	50	12¼	12¼	12¼	12¼—	⅛	12	12½
4⅞	3	El Household [.10e]	100	3⅛	3⅛	3⅛	3⅛	....	3⅛	3⅜
5	3	Fuller Mfg [.10e]	200	4⅝	4⅝	4⅝	4⅝+	⅛	4½	4⅞
2⅝	1½	Gen Finance [.20]	350	2	2	2	2 +	⅛	2	2⅛
49⅞	36½	‡Gen Foods [2]	20	40¼	40¼	40¼	40¼	....	40	40⅝
56¼	38	Gen Motors [1.75e]	150	45⅝	45⅝	45⅝	45⅝+	⅛	45⅝	45⅞
24⅝	12⅞	Goodyr T & R [.75e]	100	15	15	15	15 —	⅛	14½	15⅛
12⅞	9¼	Gossard H W [.50e]	100	9⅝	9⅝	9⅝	9⅝+	⅛	9½	9⅞
27⅞	17¼	*Gt Lakes Dr [1.25e]	50	18⅞	18⅞	18⅞	18⅞—	⅛	18½	19¼
16⅝	9	‡Houd-Her B [.75e]	20	12	12	12	12	....	11⅞	12⅝
19½	14	Hubbell H Inc [1.60]	50	17	17	17	17 +	1⅛	16⅞	17⅝
13⅛	5⅛	‡Ill Cent R R	20	7½	7½	7½	7½	....	7¼	7⅞
90⅛	66⅝	‡Inland Steel [8e]	20	82⅝	82⅝	82⅝	82⅝	....	82	83⅝
62⅝	38⅞	‡Int Harvester [1.60]	41	45⅛	45⅛	44⅛	44⅛	....	43⅝	46
6⅝	4	Katz Drug [.50]	250	4½	4½	4½	4½	....	4¼	4⅝
3⅛	2	Kerlyn Oil A [.35]	50	2⅝	2⅝	2⅝	2⅝	....	2⅝	2⅞
15¼	8⅝	Marsh Field [.40]	100	11⅛	11⅛	11⅛	11⅛	....	11⅛	11⅝
4	3⅛	Merch & M A [.10e]	50	3⅞	3⅞	3⅞	3⅞—	⅛	3⅝	4
4¼	3⅝	Mickelber Fd [.15g]	250	4	4⅛	4	4⅛—	⅛	4	4¼
5⅝	1⅝	Midland Unit pfd	100	4¼	4¼	4¼	4⅛—	⅛	4⅛	4⅝
6¼	3	Midl Util 6% p l	50	4	4	4	4 —	⅛	3½	4⅛
6½	3¼	Do 7% p l	100	4¼	4¼	4	4 —	1	3½	4½
⅝	⅛	Do 6% pfd	50	⅝	⅝	⅝	⅝+	⅛	⅝	⅞
55⅝	32	‡Mont Ward [2.25e]	50	41⅞	42⅝	41⅞	41⅞	....	41¼	41⅞
15½	7⅛	Nor Paper Mills	20	9	9	9	9 —	2	8½	13
12	7⅝	Nor'w Banc [.10e]	100	8⅞	8⅞	8⅞	8⅞+	⅛	8⅝	9
24½	14¼	‡Penn R R [.50e]	155	20¼	20¼	20	20⅛	....	19⅞	20⅝
38⅝	24	‡Peoples G L&C [2]	165	34⅝	34⅝	34⅛	34⅛	....	33⅝	35
14⅝	7	Pressed Stl Car	50	10¼	10¼	10¼	10¼	....	10	10⅛
⅞	¼	Process Corp	150	1	1	1	1 +	⅛	⅝	1⅛
123½	95	Quaker Oats [5]	10	103	103	103	103 +	½	102	103⅝
88	61⅛	‡Sears Roeb [3]	372	75⅞	76¼	75⅞	76⅛	....	76⅛	77
30	20⅛	So Bend L W [1.40e]	100	29	29	29	29 —	⅛	28⅝	29⅛
11	4⅝	‡Spiegel Inc [.45e]	10	7	7	7	7	....	6⅞	7⅛
28⅝	21	Std Oil Ind [1]	150	24⅝	24¼	24⅝	24⅛—	⅛	24⅝	24⅞
29⅞	15¼	Sundstrand M T [1e]	150	28¼	28¼	27⅞	27⅞—	⅛	27⅞	28
24⅝	17½	Swift & C [1.20]	450	19	19	19	19	....	19	19⅛
32½	17	Swift Int [2]	100	17⅛	17⅛	17⅛	17⅛+	⅛	17⅛	17⅞
47⅝	33	‡Texas Corp [2]	20	37½	37½	37½	37½	....	37½	38⅛
5⅝	4	Thompson J R	150	4⅝	4⅝	4⅛	4⅛	....	4⅛	4⅝
88⅝	60¼	‡Union Carb [1.70e]	10	71½	71½	71½	71½	....	70	71¼
23⅝	11⅞	‡Unit Air Lines	50	17¼	17¼	17¼	17¼	....	17	17⅞
85⅝	51	‡U S Gypsum [2]	55	64⅝	64⅝	64⅝	64⅝	....	63	65
68⅛	41⅞	U S Steel [2e]	400	54	54⅝	54	54⅛+	⅛	53⅝	[illegible]
124	103⅝	‡Do pfd [7]	30	117½	117⅝	117½	117⅝	....	117	118
23¼	16½	Walgreen [1.60]	100	20	20	20	20	....	19⅛	20⅛
24¼	14⅛	‡Wayne Pump [1.50e]	10	18⅝	18⅝	18⅝	18⅝	....	18	19
28⅝	14⅛	‡West Un Tel	10	18⅝	18⅝	18⅝	18⅝	....	17½	18⅝
83	73½	Wrigley W Jr [3a]	50	78⅝	78⅝	78⅝	78⅝—	⅛	78	80
17⅝	8⅝	‡Zenith Rad [1e]	10	11⅛	11⅛	11⅛	11⅛	....	10⅝	11⅛

*Ex dividend. ‡Odd lots. xr—Ex rights. a—Also extra or extras. d—Accumulated dividend paid last year. e—Declared or paid so far this year. f—Payable in stock. g—Paid last year. h—Cash or stock. k—Accumulated dividend paid or declared this year.

EXPAND HARVEY PLANT OF TANK ENGINE MAKER

Buda Capacity Will Be Doubled.

Construction work was started yesterday on a $600,000 expansion of the Buda company plant, Harvey, Ill., where diesel tank motors, "tank trap" diggers and maritime motors are being built for national defense.

The new unit covering 45,000 square feet will enable the company to more than double the present diesel tank engine output. Under the terms of the contract between Buda and the Continental Construction company, Chicago, it must be completed by September 28.

Buda, one of the pioneers in the stationary diesel engine field, recently completed negotiations with the Guiberson Diesel Engine company of Texas for manufacture of the latter's lightweight diesel engine, which is suitable for tanks and, with a few variations, for airplanes.

Get New Tank Engine Order.

The Buda shops are turning out the last of an initial order of tank engines for the army and on Tuesday received another army contract thru Guiberson for about 550 additional motors costing $2,915,255, in addition to an order for 48 of the earth-boring or "tank trap" machines costing $273,744.

Present facilities for building the lightweight radial diesels are housed in a one story structure costing $300,000 which was built last May. The new plant will adjoin the present shop and will raise the total plant space of the Buda company to 503,234 square feet.

R. K. Mangan, vice president of the company, explained that while the primary purpose of the expansion is to facilitate building of motors for the army, the company is also looking to the future.

Predicts Diesel Use in Planes.

"We realize the tank engine orders will dwindle in about a year and a half," he said, "but we feel the lightweight diesel will have a definite place in the air freight transport industry in the near future.

"These tank motors are about 80 per cent interchangeable with diesels of the same type suitable for aviation purposes," he continued. "So you see only a small part of the tooling will have to be changed on the present machinery to swing into production of aviation engines."

The present diesels generate 250 horsepower but Mangan indicated that the company is working on plans for a similar motor of greater horsepower. Chief advantage of the motor is the low ratio of weight to power, heretofore the chief stumbling block in general use of the diesel for transportation purposes.

Hiring More Men Daily.

As the motors are completed at the rate of three or four a day at the present time—10 a day when the new expansion is completed—they are rigged in the testing chambers, Mangan said. There are two such units in the present factory and four more will be added in the plant now being built.

"Every motor is given a 5 hour run at three-quarters of its load capacity," Mangan said, "and then is torn down and rebuilt. After that it is given an hour's run at full speed and re-checked."

Employment in the company's plant has increased from 739 at the end of May to 843 at the present time and Mangan said more than 1,000 will be on the pay rolls within 90 days.

Supervised by Army.

While most of the plant was shut down for inventory purposes, work on the army orders went ahead. Three shifts are working daily on the army orders, Mangan said, and the plant is under close supervision of the war department. All men employed in the factory have been required to produce birth certificates or evidence of citizenship.

FREIGHT TRAFFIC DROPS, BUT STILL TOPS LAST YEAR

Loadings of revenue freight declined last week to 718,489 cars, the Association of American Railroads reported yesterday. The total was 11,408 cars, or 1.6 per cent, below loadings of the preceding week, but 62,958 cars, or 9.6 per cent, above the corresponding week last year.

Loadings of miscellaneous freight, grain, live stock and ore declined from the preceding week. Live stock and less than carlot freight were the only items to show losses from the movement a year ago.

Loadings of the various commodities compare as follows:

	Wk. ended July 27.	—Change from— Prec. week.	Year ago.
Misc. frt.	277,022	—5,167	+22,135
L. C. L. mdse.	148,076	+ 143	— 4,353
Coal	122,138	+1,118	+ 8,867
Grain	46,467	—6,123	+ 5,645
Live stock	9,482	—1,086	— 2,109
Forest pds.	36,071	+1,756	+ 3,620
Ore	68,562	—2,304	+24,998
Coke	10,671	+ 255	+ 4,155

Customs Collections Drop More than Half for July

United States customs collections in the Chicago district declined more than 50 per cent in July compared with June, Joseph A. Ziemba, collector, reported yesterday. Collections were $555,033, compared with $1,273,870 in June and $784,951 in July, 1939. Ziemba said the decline from June to the July figure was caused by heavy withdrawals of bonded liquor stocks in June by those wishing to get their stocks cleared before the new taxes went into effect July 1.

Shell to Build Toluene Plant for TNT Needs

St. Louis, Mo., Aug. 1 (AP).—Commercial production of toluene [also called toluol], the basic ingredient of the explosive TNT, from petroleum for the first time in the United States was announced today by Shell Oil company.

Alexander Fraser.

Alexander Fraser, president, said the company has let the contract for the construction of a $500,000 plant for its production at the Houston, Tex., refinery and expects to be able to manufacture 2,000,000 gallons of toluene annually.

"This plant represents a major step in the direction of adequate production of TNT explosive for national defense purposes," Fraser said.

May Build Other Plants.

"Hitherto the only source of high quality toluene has been the coal tar by-product industry, which, according to recent announcements of the war department, will be unable to supply the quantities required for the new defense program."

If national defense requires, Fraser said, similar plants could be added at Shell's other large refineries in Illinois, California, and Louisiana.

CHICAGO PLANTS PLANNED

Two large companies have passed the blueprint stage in the development of synthetic toluol plants to be constructed in the Chicago area. One of the plants, projected by a leading chemical company, would produce one million pounds of toluol and other gasoline derivatives a year. A smaller unit is contemplated by a major oil company.

Impetus to commercial production of synthetic toluol was given two weeks ago by Edward R. Stettinius Jr., who is in charge of materials for the national defense commission. He invited bids from contractors prepared to produce synthetic toluol within 12 months.

Developed by Chicago Firm.

Shell has access to a process of obtaining toluol and other intermediates for the manufacture of explosives from cheap gasoline that causes engine knocks. The method was developed by the Universal Oil Products company, Chicago, the nation's largest petroleum research organization. The Shell interests own Universal jointly with the Standard Oil company of California.

Shell Oil company has a large refinery at Wood River, Ill. It has been indicated by petroleum experts that strategic synthetic toluol plants will be located in the Chicago area when the government's defense program gets under way.

Used Also as a Solvent.

Toluol is a clear, aromatic liquid resembling gasoline and is used commercially as a solvent for resins, gums, paints, and varnishes. The supply of toluol has been limited by the rate of steel operations because it is distilled from coal tar, which in turn is obtained mainly as a by-product of coke ovens producing coke for steel mills.

INDIANA UTILITY WILL LIST STOCK IN CHICAGO MART

The Indianapolis Power & Light company notified the Chicago Stock exchange yesterday that it plans to list its 714,835 shares of no par common stock, Arthur M. Betts, chairman of the exchange board of governors, announced.

The company thus became the first to take advantage of the exchange's recent decision to waive the usual fees in original listings until Dec. 31, 1940. The waiver was the first move in a campaign to stimulate volume, following the widening of the breach with the New York Stock exchange. Indianapolis Power plans to list its stock in New York also, it was reported.

The 714,835 shares were offered publicly on April 3. Of the total, 68,855 represented new financing and 645,980, the holding of the Utilities Power and Light corporation, the parent company, which is in reorganization.

Application for listing must be filed with the Securities and Exchange commission and the Chicago Stock exchange. Trading cannot begin until the stock has been listed for 30 days.

BUILDING PERMIT TOTAL IN JULY IS HIGHEST IN YEARS

More permits for homes were issued during July by City Building Commissioner Richard Schmidt than for any month in several years. The total for the month was 363 permits as compared with 194 in July, 1939, and 264 during June of this year. For the first seven months this year permits for 1,745 homes were issued, compared with 1,459 for the corresponding period last year. During the first seven months of 1938 there were only 701 permits.

For building of all types July had the highest value of any month this year with the exception of May. Last monththere were 363 permits for buildings valued at $3,669,299. These figures compare with 256 permits, with a value of $3,153,885 in July of last year, and with 354 permits, for $2,603,035 in June of this year.

ORDER NATURAL GAS RATES CUT IN CHICAGO AREA

Consumer May Gain by Federal Ruling.

A possibility that Chicago gas consumers may get another cut in their bills was seen yesterday as the result of an order issued in Washington by the Federal Power commission. It ruled that the Natural Gas Pipe Line Company of America, which furnishes a large part of the gas supplied the Chicago area, reduce its wholesale rates on natural gas in the Chicago area by a minimum of $3,750,000 annually.

William W. Hart, chairman of the Illinois Commerce commission, said that Illinois commission will study the effect of the Washington order. He said it is believed a substantial portion of the reduction may be passed on to the consumers.

Former Cut 30 Cents a Month.

Last April the United States Supreme court dismissed an appeal by the Peoples Gas Light and Coke company—the biggest customer of Natural Gas Pipe Line—for a review of an Illinois Supreme court decision holding illegal a Peoples Gas rate increase. This reduced the gas bill of the average householder about 30 cents a month from the company's previously imposed increase. The increase, however, had been held in escrow. It will be returned to the customers starting about Sept. 1.

Federal Power commission officials said in Washington that the Natural Gas case was the most important rate case considered by the commission under the natural gas act and that the reduction in rates was the largest ever ordered by the commission.

Sell 92 Pct. of Gas in Illinois.

More than 92 per cent of the gas sold by Natural Gas Pipe Line is sold in Illinois, it was said, and about 90 per cent is sold to the Chicago District Pipe Line company, which in turn sells the natural gas brought from fields in the southwest to Peoples Gas, the Public Service Company of Northern Illinois, and to the Wester United Gas and Electric company. The latter two organizations are a part of the Commonwealth Edison company.

George A. Ranney, chairman of Peoples Gas, which owns a 21.3 per cent interest in Natural Gas Pipe Line, said he could not comment on the possibility of a cut in Chicago gas rates until a full study of the power commission's order has been made.

Cites Conflicting Effects.

"As the largest customer of the pipe line company," Ranney said, "this order will have the effect of lowering our cost of natural gas and favorably affecting our earnings about $1,750,000 a year. On the other hand, it will substantially reduce or terminate dividends which we might otherwise receive as a stockholder of the pipe line company. Our dividend income from this source last year amounted to $770,000."

The case which resulted in the power commission order had its inception March 3, 1937, when the Illinois Commerce commission entered an order directing Natural Gas Pipe Line to file a report on the cost of its property used to supply natural gas to Chicago area companies. On Sept. 23, 1938, the Illinois commission filed a complaint with the Federal Power commission asking rate reductions. Hearings were started on May 8, 1939.

FDIC ATTORNEY NAMED TO BANK OF AMERICA POST

San Francisco, Cal., Aug. 1 (AP).—A. P. Giannini, chairman of the board of Bank of America, said today Judge L. E. Birdzell, former chief justice of the North Dakota Supreme court and general counsel of the Federal Deposit Insurance corporation, had been elected vice president and senior trust officer of the bank.

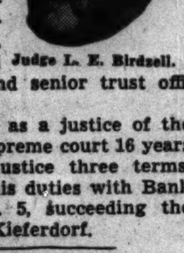

Judge L. E. Birdzell.

Birdzell served as a justice of the North Dakota Supreme court 16 years and was chief justice three terms. He will assume his duties with Bank of America Aug. 5, succeeding the late William J. Kieferdorf.

CONGRESS LIFTS CROP LOAN FUND BY HALF BILLION

Washington, D. C., Aug. 1 (AP).—The house finished congressional action today on legislation adding $500,000,000 to the lending power of the Commodity Credit corporation for loans on 1940 crops.

Corporation officials reported recently that the existing $900,000,000 capitalization was almost exhausted.

The bill was passed by a roll call vote of 248 to 105. It now goes to the White House.

During debate Representative Wolcott [R., Mich.] argued that the corporation had suffered a paper loss of $148,625,000 on cotton alone and Representative Gifford [R., Mass.] predicted that "some day there will be a frightful loss" if the CCC has to liquidate its holdings.

Air Lines Carry 3 Million Since Last Fatal Accident

Washington, D. C., Aug. 1 (AP).—Air lines of the United States have flown 1,249,594,263 passenger miles since the last fatal accident March 26, 1939, the civil aeronautics board reported today. The lines carried 3,158,159 passengers during the period.

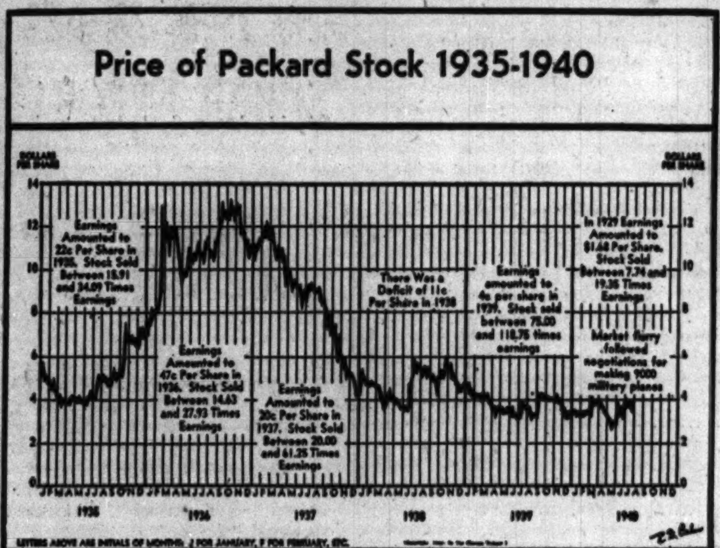

Sugar, Coffee Futures Set Record Lows

Pressure of excessive supplies pushed some positions of sugar and coffee futures to record lows yesterday in the speculative commodities markets. The world sugar future declined to the lowest price since the introduction of the contract at the start of 1937, the market closing down 0.01 to 0.035 cent a pound on sales of 7,800 tons.

Domestic sugar futures sagged 0.01 to 0.02 cent on sales of 2,900 tons, September closing at 1.72 cents.

Exports of refined sugar during the first six months of 1940 totaled 119,004 long tons, the largest export volume since 1925, Lamborn & Co., sugar brokers, reported, but supplies were said to be burdensome in spite of the increased foreign shipments. Exports this year show an increase of 79,382 tons over the corresponding 1939 period.

Santos Coffee Drops.

The Santos coffee futures dropped 0.07 to 0.10 cent a pound on sales of 12,000 bags, September closing at 5.40 cents a pound. Rio futures declined 0.05 to 0.12 cent. September closed at 3.84 cents.

Copper futures, after gaining consistently since the latter part of last week, turned weaker and closed down 0.10 to 0.12 cent a pound in a dull market. September closed at 9.77 cents.

Dow-Jones & Co. reported that July domestic copper sales aggregated 58,495 tons compared with 110,454 tons in June. Approximately 34,000 tons of the July total was sold in the last nine days of the month. Sales the first three days of this week averaged more than 6,000 tons a day, with prices advancing each of the three days.

Wool Tops Firmer.

Wool top futures rallied after early weakness and closed unchanged to 0.4 cent a pound higher. Octobers finished at 90.7 cents. The Wool exchange estimated that domestic consumption of apparel wool in June totaled 42,940,000 pounds, compared with 40,728,000 in May, and 60,372,000 in June of last year. For the first six months of 1940, consumption was placed at 254,915,000 pounds, compared with 307,436,000 in the 1939 period.

Chester C. Davis, in charge of the agricultural division of the national defense advisory committee, said that plans are being developed by the committee for the storage of foreign wool as a strategic reserve. He said plans are still in the negotiation stage.

Hide Prices Decline.

One of the big Chicago meat packers reported the sale of 16,000 native steer hides at 10¼ cents a pound, down ½ cent from the last previous sale. Rawhide futures in New York closed 0.02 to 0.03 cent lower on a turnover of 2,320,000 pounds, September closed at 9 cents a pound.

Traders in lead futures switched their futures contracts for later delivery and prices closed 0.01 cent lower to 0.03 cent higher on sales of 600,000 pounds. Zinc futures closed unchanged. There were no sales of tin futures but the cash market price sagged ⅛ cent to 52.62½ cents a pound.

Cocoa, silk and cottonseed oil futures recorded gains. Rubber futures closed lower.

JUNE AERONAUTIC EXPORTS SECOND BEST ON RECORD

Washington, D. C., Aug. 1 [Special].—Aeronautic exports from the United States in June were valued at $27,591,288, the second highest monthly total ever recorded, the department of commerce reported today. June shipments exceeded those for May by 22 per cent and were only 4 per cent less than the record month of December last year.

France received $17,196,440 worth of American airplanes and parts in June, the month in which she surrendered. Other shipments included $5,007,647 worth of planes and parts to the United Kingdom, $1,271,153 to Canada, $1,127,144 to Sweden, $573,344 to Belgium, and $531,428 to China.

The department said the shipments included 372 complete airplanes.

Aeronautic exports for the first half of 1940 amounted to $75,375,565 for France, $18,167,967 for the United Kingdom, $9,538,990 for Australia, and $7,050,759 for Canada.

Aluminum Company Cuts Its Price Cent a Pound

Pittsburgh, Pa., Aug. 1 (AP).—The Aluminum Company of America today announced a reduction of 1 cent a pound for aluminum, the second such price cut this year. The new price is 18 cents a pound. The company lowered its price from 20 to 19 cents last March 25, President Roy A. Hunt declaring that research developments and expansion of facilities had lowered costs.

BILL WOULD END WAITING PERIOD FOR SECURITIES

Lets SEC Waive Time on New Offerings.

Washington, D. C., Aug. 1 [Special].—Representative Clarence F. Lea [D., Cal.], chairman of the house interstate commerce committee, today proposed an amendment to the securities act of 1933 to give the Securities and Exchange commission discretionary authority to reduce or waive the 20 day waiting period before a registration statement becomes effective.

Rep. Clarence F. Lea.

The amendment was prepared and offered after numerous conferences between the SEC and members of the financial community.

For some time investment interests have sought the end of the 20 day waiting period. The agreement to end it was reached by the SEC, the Investment Bankers association, and the National Association of Security Dealers, Inc.

Called Aid to Financing.

The agreement had been hailed not only as a victory for the banking group but also as a likely aid in flotation of security issues in the present difficult war period. It was believed the amendment, in effect, would give the SEC power to pass on new issues as soon as its registration division had examined prospectuses and registration statements.

Issues already registered under the securities act of 1933 or the securities exchange act of 1934 would be likely to get quicker consideration because of the substantial amount of material the commission has on hand about them.

The agreement did not bind investment bankers to cease advocating other changes in the securities acts.

Blamed for Private Sales.

Inflexibility of the law as it now stands has been blamed by securities underwriters and dealers as a principal cause of the trend to private placing of new securities issues with institutional investors instead of offering them thru the usual investment channels.

Their contention is that the fixed waiting period often prevents the marketing of new issues under the most favorable market conditions. Several large offerings have been kept off the market after the end of the waiting time because of changing conditions since their registration.

INVESTING TRUST REGULATION BILL PASSED BY HOUSE

Washington, D. C., Aug. 1 (AP).—The house passed and sent to the senate today a bill to regulate investment trust companies.

Representative William P. Cole [D., Md.] said the legislation had the approval of the industry, the Securities and Exchange commission and house interstate commerce committee. It was designed to give investors full information on their companies, to eliminate questionable practices and to give the SEC jurisdiction over such concerns.

The bill would require investment companies to register with the commission and file literature intended for distribution to prospective purchasers.

PREDICTS PROFITS TAX LEGISLATION IN 'REASONABLE' TIME

[Chicago Tribune Press Service.]

Washington, D. C., Aug. 1.—Sentor Pat Harrison [D., Miss.], chairman of the senate finance committee, predicted at the White House today fter a conference with President Roosevelt that excess profits tax legslation will be enacted by Congress "within a reasonable time."

Senator Harrison said that he had discussed excess profits tax legislaion with President Roosevelt, and added: "We are all anxious to get an excess profits tax bill started quickly."

Asked about talk of bringing back the principle of the undistributed profits tax, Senator Harrison replied, "I have not heard of it."

Chairman Robert L. Doughton [D., N. C.] of the house ways and means committee said that the problem of preparing excess profits tax legislation had been turned over to a subcommittee and that hearings may begin the middle of next week. He said the bill probably will include provisions suspending the profit limitations on warship and airplane contracts, and also amortization provisions permitting industry to finance plant expansions for national defense.

RAIL CAR MAKER AND TOOL FIRM BOOST PROFITS

Sundstrand Is Aided by Arms Program.

Large increases in earnings were reported yesterday by two Chicagoland enterprises—General American Transportation corporation and Sundstrand Machine Tool company. Others which announced gains included Yellow Truck and Coach Manufacturing company and American Cyanamid company. A decline in profits was reported by United States Rubber company.

Consolidated net income of General American Transportation for the six months ended June 30 amounted to $2,281,164, equal to $2.21 a share on the 1,032,315 shares of capital stock, compared with $1,267,667, or $1.23 a share, in the first half of 1939.

Quarter Profit Rises.

For the June quarter, the company, which manufactures, leases and services freight cars, earned $1,039,502, or $1.01 a share, compared with $732,122, or 71 cents a share, in the corresponding period last year.

Reflecting the effect of the national defense program, net income of the Sundstrand Machine Tool company, Rockford manufacturer of lathes, drills, and other tools, for the first half year was more than 15 times that of the first six months in 1939. Profit was $707,676, equivalent to $5.64 a share on the common stock, compared with $45,192, or 36 cents a share, a year earlier. Operating results improved in each of the last seven months, officials said.

Unfilled orders are at an all time high, the company said, and are 35 per cent larger than at the year end, despite an unprecedented volume of shipments. Orders now on the books assure capacity operations well into 1941, officials said.

Yellow Truck Net $2,721,109.

Irving B. Babcock, president of Yellow Truck and Coach Manufacturing company, which is controled by General Motors corporation, announced that Yellow Truck's consolidated profit for the first six months was $2,721,109, equal to 74 cents a share on combined class B and common stock. This compared with $1,419,861, or 30 cents, for the corresponding 1939 period. June quarter net profit amounted to $1,697,358, or 48 cents a share on the combined stock, against $1,031,082, or 26 cents a share, a year earlier.

American Cyanamid's net income for the first six months of the year amounted to $3,024,128, equal after preferred dividend requirements to $1.11 a share on the common stock. This compared with $2,149,714, or 80 cents a share, in the 1939 first half.

Rubber Firm's Sales Climb.

United States Rubber's earnings decline was in the face of a sales volume of $109,782,572, the largest sales for a first half year in 21 years and 24 per cent larger than the volume for the first six months of 1939. Net income totaled $4,234,239, or 94 cents a common share, against $4,465,397, or $1.18 a share, for the first half of 1939.

Contributing to the lower total was a deduction of $437,345 representing loss on the sale of the former general office building, a nonrecurring expense, and deductions for income taxes almost double provisions made a year ago. Federal income taxes accounted for deductions of $1,436,597 this year, compared with $1,033,496 in the first half of 1939, and foreign income tax this year amounted to $847,330, against $25,605 in the corresponding 1939 period.

[Table of statistics on page 29, column 3.]

NEW GRAIN FIRM IS SUCCESSOR TO FRENCH CONCERN

The organization of a new grain firm, F. Laval & Co., for the purpose of taking over the assets of Louis Dreyfus & Co., a French partnership with headquarters in Paris, was reported yesterday in New York.

The successor company, it was said, has agreed to assume all liabilities of the Dreyfus company in the United States and Canada. Members of the new Laval firm were said to be American citizens and the transaction was reported to have been approved by the treasury department.

The Dreyfus organization was for many years one of the world's leading grain firms, with branch offices in this country, Canada and other large wheat exporting countries and representatives thruout Europe. The war, the British blockade and the British purchasing commission's practice of buying direct from the Canadian wheat board brought a sharp decline in the company's business.

Louis Dreyfus, one of the members of the firm, was among the long list of notables deprived of their properties and citizenship yesterday by the French government, according to dispatches from Berlin.

INSTITUTE OPENS FREE CLASSES FOR MECHANICS

Officials of Lewis institute, 22 South Winchester avenue, yesterday announced the opening of free 16 week courses in advanced automobile and Diesel engine mechanics for men already possessing training or experience along those lines. The courses are offered to prepare experienced men to hold jobs connected with the national defense program and are not intended for beginners.

Classes will be held four nights a week—Monday, Tuesday, Wednesday and Thursday. About 15 men can be accommodated at present, it was said.

Applications will be received on any of the class evenings.

Chicago Steel Head

CHARLES H. RHODES.

RHODES TO HEAD CHICAGO U. S. STEEL ACTIVITY

Takes Kimball's Post Temporarily.

Charles H. Rhodes, vice president of the United States Steel corporation of Delaware, will be in charge temporarily of Chicago operations of United States Steel subsidiaries while G. Cook Kimball, at present in charge, is in Washington, B. F. Fairless, president of the corporation, announced yesterday.

Kimball, who is executive vice president of United States Steel of Delaware, will be charged with coordinating the company's activities in Washington arising from the increasing requirements of the national defense program. He will make his headquarters in Washington temporarily.

Will Aid Defense Program.

Kimball will work directly for the steel corporation and will not be on the government pay roll. Fairless said the change, which becomes effective Aug. 15, "is for the purpose of providing the fullest coöperation by United States Steel subsidiaries in serving the needs of the national defense program."

During Kimball's temporary absence from Chicago, Rhodes will come here from Pittsburgh. Before going to Pittsburgh several years ago, Rhodes lived in Chicago for more than 15 years. He has been with United States Steel companies for more than 40 years. He has been a vice president, director, and member of the executive committee of United States Steel of Delaware since its formation.

Came to Chicago in 1932.

Kimball started in 1901 as an engineer with the American Tin Plate company. He came to Chicago in 1932 as vice president in charge of operations of the Illinois Steel company. From 1935 to 1939 he was executive vice president of the Carnegie-Illinois Steel corporation and since April, 1939, has been executive vice president of United States Steel of Delaware in charge of operations of all United States Steel subsidiaries in the Chicago district.

Other changes in Carnegie-Illinois personnel in the Chicago area announced yesterday included appointment of O. W. Balswim as assistant chief chemist at the Gary works. J. N. Quinlan was made division superintendent of the west mills at Gary and H. H. Bushong is coming to Gary as first assistant division superintendent of the west mills from McDonald mills, Youngstown, O., where he has been superintendent since 1935. S. R. Stanier was made second assistant division superintendent of the west mills at Gary.

RFC DEFENSE LOANS OF 287 MILLIONS MADE

[Chicago Tribune Press Service.]

Washington, D. C., Aug. 1.—Reconstruction Finance corporation loans for national defense have totaled $287,546,340 to date, including $15,800,000 to the Reynolds Metals company for production and processing of domestic aluminum, Federal Loan Administrator Jesse Jones announced today.

The Reynolds company intends to erect a new processing plant in the TVA area, but Jones said the RFC did not designate the location as any provision of the loan. It will be about a year before the new plant will get into production, he said. Formerly the Reynolds company has processed only foreign boxite, from which aluminum is extracted.

Jones said that the metal and rubber reserve companies created by the RFC have contracted for 127,000 gross tons of manganese from India and South Africa, and are negotiating for 10,000 tons from Chile; ordered 2,975 gross tons of pig tin, of which 700 tons are en route, and made contracts for 11,000 tons of rubber. Purchases were made at the market price.

Chicago 'L' and Bus Lines Report July Traffic Gains

Both the Chicago Rapid Transit company [elevated system] and the Chicago Motor Coach company had increased passenger traffic in July compared with a year ago. The elevated lines reported a gain of 5.7 per cent and the motor coach system a gain of 5.5 per cent over July, 1939. The motor coach system reported a 4.5 per cent passenger increase for the first seven months of the year over the same 1939 period.

RAISE ESTIMATE OF FREIGHT CAR NEEDS FOR FALL

Defense Boom Lifts Midwest Traffic.

With industrial activity gaining in speed, the Mid-West Shippers Advisory board announced yesterday that it is revising upward the number of railroad freight cars which it expects middle western shippers will need to handle their shipments in the third quarter of this year.

On June 21 the board estimated that 873,065 cars would be needed. Now it expects that 892,810 cars will be required, with a possible need for even more as the government's defense program gets under way.

At the same time the board announced that Ralph Budd of the national defense commission and president of the Burlington railroad had urged coöperation in assuring that there will be a sufficient number of freight cars available to handle defense needs.

Urge Coal Buying Now.

"In my opinion the railroads can handle all traffic that will be offered if cars are promptly unloaded and released at destination," Budd said. "I do not believe that anything else is so important."

F. A. Schleifer, general chairman of the Mid-West board, which serves the Chicago industrial area, said that one way in which the public can coöperate is to buy its coal now and have it stored on its own premises.

By the public taking delivery of coal for winter needs now, the railroads will be free to concentrate their efforts on transporting coal to companies engaged in filling vital defense needs, he said. One handicap imposed on the mines, Schleifer said, is the order that they be permitted to have available only enough railroad cars to handle one day's mine production, whereas in normal times they are permitted to have available a sufficient number to handle two days' output.

13.6 Per Cent Gain Over 1939.

The revised estimate made by the board indicates a 13.6 per cent gain over the 785,701 cars actually used in the third quarter of 1939. The previously estimated gain was 12.9 per cent.

Among the commodities in which revisions upward have been made are: Coal and coke, 212,000 cars, up 2 points, to 12 per cent over the previous estimate of a 10 per cent increase over cars needed in the third quarter of 1939; grains, 84,360 cars, a 14 per cent gain over the 1939 total, compared with the previous estimated gain of 12 per cent; iron and steel, 72,708 cars, a 46 per cent gain over 1939, previous estimated gain was 44 per cent, and paper, paperboard, and roofing, 15,262 cars, an 11 per cent gain over 1939, previous estimated gain, 10 per cent.

Permit Companies to Sell Natural Gas to Mexico

Washington, D. C., Aug. 1 (AP).—The federal power commission announced today it had authorized the United Gas Pipe Line company, Houston, Tex., to export natural gas to Mexico. It also extended, until Aug. 25, authorizations previously granted Texas Cities Gas company and Texas Gas Utilities company to export gas from Arizona and Texas to Mexico.

FINANCE YOUR VACATION WITH A PERSONAL LOAN

Vacation time—and short of cash? An Amalgamated Personal Loan will easily solve your problem.

COMPARE THESE RATES WITH OTHERS:

It Costs You Only This Much	To Borrow This Amount
$ 2.87	$ 50
$ 5.75	$100
$11.50	$200
$17.25	$300

Plus small investigation fee
Amounts to $1,000 at same low rates

● Loans on 10-month basis, secured by signatures or marketable stocks and bonds. No red tape.

AUTO LOANS
$5 per $100 per Year
Small fee for appraisal where used cars are refinanced.

For details phone FRANKLIN 4100

AMALGAMATED BANK
111 South Dearborn Street - Chicago

Stocks, Bonds

New York Stocks.

New York, Aug. 1 (AP).—Selective rising tendencies cropped up in today's stock market, but many leaders loitered. Gains of fractions to around a point predominated until the afternoon, when prices began to waiver. At the close small losses and gains were almost evenly split.

The Associated Press average of 60 stocks was unchanged at 42.8. Transfers of 326,990 shares compared with 555,860 the day before.

Several paper company issues were in front as some traders got the idea the war would be a longer affair than generally expected and would keep competing Scandinavian pulp products out of America.

An assortment of aircrafts did well for a while on reports plane manufacturers had decided to proceed with

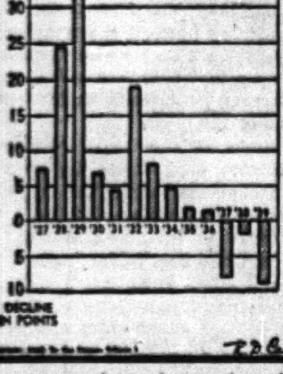

August stock market action since 1927.

expansion plans on the government's permission to alter sales agreements later when congress irons out the excess profits and amortization questions.

A number of "blue chips" such as Westinghouse, du Pont, and Eastman Kodak got up 1 to more than 2 points as the earnings outlook brightened for those companies.

Rails lagged in the wake of official figures disclosing last week's freight loadings were off more than seasonally. Oils also slipped a notch or so after the President's ban of exports of aviation gasoline. Steels, up most of the day, canceled gains at the last.

New York Bonds.

New York, Aug. 1 (AP).—Medium priced railroad bonds and selected foreign dollar obligations moved up fractions to a point or more today but the general list was mixed.

Announcement that the Norwegian government would take care of interest and sinking fund requirements on two of its outstanding dollar loans raised bonds of that country. The 6s ended up 3½ at 49, the 4½s added 3 at 40 and the 4s went up 3⅜ to 40½.

United States government loans barely moved in extremely light trading.

Chicago Stocks.

Trading was light and prices were irregular on the Chicago Stock exchange yesterday with only 9,000 shares changing hands. Commonwealth Edison, Swift, United States Steel, General Finance, and Borg Warner were the volume leaders and either remained unchanged or showed fractional gains.

Bank Stocks.

Chicago Title shares advanced two points yesterday in Chicago bank stock trading. Other leading issues were unchanged.

CHICAGO.
[Nominal quotations.]

	—Yesterday— Bid.	Ask.	—July 31— Bid.	Ask.
American Natl..	185	195	185	195
Chicago Title	104	108	102	106
City National ..	94	98	94	98
Cont'l Illinois ..	73¼	75¼	73¼	75¼
First National .	210	214	210	214
Harris Trust	290	300	290	300
Northern Trust.	480	490	480	490

NEW YORK.

Bankers Trust .	49¼	51¼	49	51
Bank of Manht	15¼	17	15¼	17
Central Hanover	90	93	91½	94¼
[illegible]				

OTHER BANKS.

[illegible]

WHAT STOCKS DID

[Thursday, August 1, 1940.]

NEW YORK STOCKS. TRIBUNE AVERAGES. ASSOCIATED PRESS AVERAGES. DOW-JONES AVERAGES. Transactions. TRADING FIGURES. CHICAGO STOCKS. LONDON AVERAGES.

[illegible]

NEW YORK STOCK TRANSACTIONS

Thursday, August 1, 1940. Shares sold today ... 326,990. Year ago ... 1,007,267.

Thursday, August 1, 1940. Total sales 1940 to date ... 134,598,385. Total sales 1939 to date ... 135,449,622.

[The figure in brackets after name of stock is annual dividend rate.]

—1940— High.	Low.	Description, div. rate, $.	Sales in 100s.	Open.	High.	Low.	Close.	Net chge.
[illegible]								
98⅝	71	Colum Carbon [2e]	2	81¼	81¼	[illegible]	[illegible]	[illegible]
4 8	27⅝	Coml Credit [2]	3	30	30	[illegible]	[illegible]	[illegible]
108¼	95	Do pfd [4.25] ..	1	99	99	99	[illegible]	[illegible]
56	32	Coml Inv Tr [4]	9	36⅝	37⅛	36⅝	[illegible]	[illegible]
16⅝	8	Coml Solvents	1	9⅝	9⅝	[illegible]	[illegible]	[illegible]
1⅝	¾	Comwlth & South	6	1⅛	1⅛	[illegible]	[illegible]	[illegible]
73¼	42	Do pfd [3]	1	60¼	60¼	60¼	[illegible]	[illegible]
33	25¼	Cmw Edis [1.80]	9	30⅛	31	30⅛	[illegible]	[illegible]
6¼	2¼	Conde Nast	1	2⅝	2⅝	[illegible]	[illegible]	[illegible]
24⅝	14	Congolm-Nairn [1]	3	17¼	17¼	17¼	[illegible]	[illegible]
12⅛	10	Congress Cig ct....	1	12	12	12	[illegible]	[illegible]
31⅛	17⅝	Consol Aircr	5	21⅝	22	21⅝	[illegible]	[illegible]
95	75	CnsCg pr pf[6.50].0.10		85	85	85	[illegible]	[illegible]
[illegible]								

Sales to 11 a. m., 110,000; ... 200,000; to 2 p. m., 240,000 ... WASHINGTON, D. C., ... by customers on July 31 ... cluding 2,361 shares sold ... [illegible]

Commodities

FUTURES SUMMARY. NEW YORK FUTURES. CHICAGO FUTURES. CASH PRICES. COMMODITY INDEX.

[illegible]

PRODUCE MARKETS

[illegible]

NAVAL STORES.

[illegible]

MINNEAPOLIS FLOUR.

[illegible]

PRICES OF GRAIN FUTURES STAY IN NARROW RANGE

Prices of wheat and corn futures on the Chicago Board of Trade held steady within a range of about ½ cent a bushel yesterday.

Closing trades on wheat futures were unchanged from Wednesday, and corn was unchanged to ⅛ cent lower, the latter on September. Oats finished ⅜ to ⅝ cent lower and rye was off ⅝ cent. Trading in soy beans was light with futures unchanged to ⅛ cent higher.

A reduction of 12,000,000 bushels in the estimated wheat crop and 95,000,000 bushels in corn during July, as shown by reports issued by Chicago statisticians, was about in line with expectations and had little effect on the markets. Hedging sales depressed oats and rye.

A threat that Argentine corn will be imported into the United States is having some effect on sentiment. A shipment of 100,000 bushels of Argentine white corn is being made via the New York state canal to Canada.

BOARD OF TRADE SALES.

On July 31, 1940, in thousands of bushels.

	Sept.	Dec.	May.	Total.
Wheat	9,401	5,425	1,198	16,024
Corn	1,073	1,410	291	2,774
Oats	415	153	184	752
Rye	314	296	121	731
Soy Beans......	*82	63	...	145
Grand total				20,426

Open Grain Trades.

	Sept.	Dec.	May.	Total.
Wheat	47,827	28,898	2,629	79,354
Corn	12,706	7,767	941	21,414
Oats	5,191	3,478	463	9,132
Rye	10,845	5,045	343	16,233
Soy Beans....	*1,258	425	...	1,683
Grand total				127,816

*October.

BENTON HARBOR FRUIT PRICES.

BENTON HARBOR, Mich., Aug. 1 [Special].—Tomatoes, 12 quarts, No. 1, Pritchard and other varieties brought 40@65c, according to quality; No. 2, 15@25c; red raspberries, 24 pints, $1.50@2.00, mostly $1.75; dewberries, 16 quarts, $1.20@1.35; blueberries, 16 quarts, $2.50@3.00; black raspberries, 24 pints, $1.75@1.90.

HAY MARKET.

Timothy, light or medium, clover, mixed, alfalfa, mixed, No. 1, $15.00@16.00; No. 2, $13.00@15.00; No. 3, $8.00@11.00.

BOARD OF TRADE GRAIN FUTURES

[Prices Aug. 1, 1940, in dollars per bushel.]

[illegible]

CASH GRAIN

[illegible]

COTTON

[illegible]

GRAIN IN OTHER MARKETS

[illegible]

PRIMARY GRAIN MOVEMENT.

[illegible]

OFFICIAL WEATHER FORECAST

The official forecast for today and tomorrow and yesterday's table of records follow:

INDIANA: Partly cloudy Friday and Saturday, scattered thundershowers in extreme north Friday; somewhat warmer in north and central.

UPPER MICHIGAN: Partly cloudy Friday and Saturday, scattered showers Friday; warmer Saturday.

LOWER MICHIGAN: Partly cloudy, scattered showers in west and north Friday; Saturday generally fair; not much change in temperature.

WISCONSIN: Partly cloudy Friday and Saturday, scattered showers and thunderstorms Friday; somewhat warmer Saturday.

IOWA: Partly cloudy Friday and Saturday, scattered thundershowers in northeast and extreme east Friday morning and in northwest Saturday; somewhat warmer in northeast Friday.

MINNESOTA: Partly cloudy, scattered showers or thunderstorms in extreme east Friday morning and in west Saturday; somewhat warmer in central and east Friday and in northeast Saturday.

OHIO: Generally fair, slightly warmer Friday; Saturday partly cloudy and warmer, followed by local showers and thunderstorms in afternoon or at night.

NORTH DAKOTA AND SOUTH DAKOTA: Partly cloudy, scattered thundershowers in west and central Friday and in east Saturday; cooler Saturday and in west portion Friday.

NEBRASKA: Partly cloudy, scattered thundershowers in northwest Friday and in northeast Saturday; warmer in southeast Friday, cooler in northwest Saturday.

Place of observation. State of weather. Aug. 1, 7:30 p. m. Chicago daylight time.	Direction of wind.	Temp 7:30 p. m.	Highest today.	Lowest last night.	Precipitation last 24 hours.
East central states—					
Alpena, cloudy	S.E.	69	75	56	...
Carbondale, clear	S.E.	88	95	70	...
Chicago, clear	E.	76	79	69	...
Cincinnati, clear	N.E.	82	89	64	...
Cleveland, clear	N.E.	76	81	60	...
Detroit, cloudy	N.E.	77	81	55	...
Escanaba, clear	E.	92	96	62	...
[illegible]					

JONES TO SEEK VIEWS OF HULL ON LATIN LOANS

Senate Group Approves Bill for 500 Million.

[Chicago Tribune Press Service.]

Washington, D. C., Aug 1.—The use to which 500 million dollars for aid to Latin American countries will be put, if appropriated by Congress, depends upon results of conferences with Secretary of State Cordell Hull, Federal Loan Administrator Jesse Jones said today. Earlier the senate banking and currency committee had approved a bill for the appropriation by the close vote of 8 to 6.

The measure would increase the lending power of the Export-Import bank by 500 millions for Latin American use. Under the leadership of Senator Robert A. Taft [R., Ohio], opponents of the plan are preparing a minority report on the bill. The report is expected to criticize President Roosevelt's request for the 500 millions to finance the defense of Latin America and jeopardize the American agricultural position by purchasing surplus Latin American commodities.

Taft States His View.

"This bill," said Taft today, "grants the President and Jesse Jones 500 million dollars with which to do whatever they please. It may be used to finance the sale of arms to South America."

Jones was unable to state how the money will be spent when he confronted the senate committtee on Tuesday. Asked again at his press conference today, Jones said that plans for the use of the money if approved by Congress depends upon conversations with Hull on the results of the Havana conference of western hemisphere nations.

The loan administrator also said that changes which the committee made in the bill before approving it were "perfectly" all right with him. The senate committee inserted a provision in the bill prohibiting the use of the funds for loans in violation of the Johnson act, which bars credits to nations defaulting on debts to this government, or the neutrality act, which prohibits loans to belligerents.

Purposes Summarized.

The purpose of the bill, as stated in the measure, is "to assist in the development of resources, the stabilization of economies, and the orderly marketing of products of countries of the western hemisphere."

Senator Robert F. Wagner [D., N. Y.], chairman of the senate committee, in announcing the committee vote, commented that there had been an "unfortunate difference of opinion" among committee members.

The question was raised at Jones' conference as to whether the United States would insist that none of the American funds be used by Latin American nations to purchase German goods or otherwise get into the hands of dictator nations.

"I can't tell you any conditions which we might attach to the loans," replied Jones. "If we want to help the Latin American people we cannot put too many restrictions on them." He said he did not think much of the money would get into German hands.

When a loan is made the RFC will determine the terms, he said, adding that "we see no danger—not the slightest."

2 CHICAGO BANKS FILE EXEMPTION PLEAS WITH SEC

The Harris Trust and Savings bank and the City National Bank and Trust company yesterday filed applications with the Securities and Exchange commission for orders declaring them exempt from the provisions of the holding company act.

The question whether they were subject to the act was raised thru the arrangement made a year ago by which they were named trustees for all the common stock and most of the preferred stock of Cities Service Power and Light company and for stocks of three natural gas distributing systems of the Cities Service system.

Cities Service company turned over control to the banks to divest itself of control of public utility properties and thus gain exemption from provisions of the public utility holding company act.

The banks assert they are acting in a fiduciary capacity and are not subject to the holding company act.

BANK CLEARINGS DROP SHARPLY THRUOUT NATION

New York, Aug. 1 (AP).—Bank clearings for the week ended July 31 were sharply down from the preceding week and the corresponding week last year, Dun & Bradstreet reported today.

The total for 23 leading cities was $4,745,932,000, a decrease of 14.2 per cent from the $5,529,348,000 for the 1939 week, and $621,576,000 under the preceding week.

"The shrinkage as compared with a year ago," said the credit agency, "may be partly explained by the fact that first of the month settlements were included in last year's total but did not figure in the current week's transactions."

New York clearances for the week were $2,655,143,000, a drop of 21 per cent from last year's $3,377,500,000. Turnover for the 22 outside cities decreased 3.3 per cent.

Chicago transactions totaled $273,600,000 against $288,300,000 last year.

Sears to Open Warehouse and Store in Honolulu

Sears, Roebuck & Co. will open a combined retail store and mail order warehouse in Honolulu, Hawaii, about March 1, T. J. Carney, president, announced yesterday. The company will construct a building to house the two enterprises at a cost of approximately $600,000. The building will be completely air conditioned.

BASTIAN-BLESSING CO. BUYS 13 ACRE SITE FOR NEW CHICAGO FACTORY

The Bastian-Blessing company yesterday bought a thirteen acre site on the far northwest side for its contemplated half million dollar manufacturing plant. The land, bounded by Peterson and Rogers avenues and the Niles Center cutoff of the Chicago and North Western railroad was purchased from Henry G. Zander Jr. of Henry G. Zander & Co. The price was not disclosed.

Map shows location of new plant site.

On the 13 acre tract a one story plant to contain about 165,000 square feet of floor space will be built as soon as plans can be drawn and bids taken. The entire building is to be completely air conditioned.

The Bastian-Blessing company manufactures soda fountains and equipment, oxygen and acetylene cutting and welding equipment, and other products.

The present Chicago plant, at the northwest corner of Fairbanks court and Ontario street, will be leased to other companies as soon as the new plant is completed, which is expected will be about the first of the year.

MOBILE & OHIO PROPERTY SOLD FOR 13 MILLIONS

Mobile, Ala., Aug. 1 (AP).—Properties of the bankrupt Mobile and Ohio railroad were sold at public auction today for $13,411,915, with all but $15 worth of it going to the road's bondholders' reorganization committee.

The committee will convey the property to the Gulf, Mobile and Northern railroad, and the two will be merged into a 2,007-mile major trunk line to be known as the Gulf, Mobile and Ohio. Nicholas Stallworth, attorney for the First National bank of Mobile, trustee under the Bay Shore mortgages, bought the interests in the Bay Shore line in three sections at $5 each.

I. B. Tigrett of Jackson, Tenn., is slated to head the new road, which will start business with a $31,870,000 funded debt and annual charges of $1,399,920, about half the two roads' present fixed charges.

Southern railway owned 94 per cent of the M. & O. common, and the merger wipes this out. Southern will get 93 cents on the dollar for $7,839,000 worth of M. & O. bonds.

PREDICT LARGER ATTENDANCE AT RETAIL MEETING

Advance registrations for the Interstate Merchants Council convention which will be opened here Monday morning indicate that there will be at least a 10 per cent increase over the 18,000 buyers who attended the organization's convention a year ago, the Chicago Association of Commerce said yesterday. The council is the retail affiliate of the Association of Commerce with a membership composed of store owners and retail buyers in 38 states and Canada.

The association said the advance registrations indicate the usual heavy attendance from neighboring states, with a surprisingly heavy attendance from Kansas, Nebraska, Texas, Oklahoma and the Dakotas. The reason, it was said, includes excellent business, low inventories and a good fall outlook for crops.

Retailers in the Mississippi valley report that sales volume in their area gives promise of equaling, if not exceeding, the 1930 volume which was exceeded only by that of 1929.

UNION OFFICIALS SIGN NEW PACT WITH HARVESTER

Officials of local 101 of the United Farm Equipment Workers of America, affiliated with the Congress of Industrial Organizations, announced yesterday that a new contract has been signed with the International Harvester company, affecting the 5,500 workers in the tractor plant at 2600 West 31st street.

The contract, which will run for a year, provides for the same wages and working conditions contained in previous agreements. The new contract does not contain a provision for a closed shop, a demand that had been made by the union. The agreement provides that seniority rights of workers who are called for war duties will continue in their absence.

The contract is subject to ratification by union members.

USED CAR STOCKS SAME AS IN 1939, SURVEY REVEALS

Altho automobile sales this year to date have been running about 30 per cent ahead of last year, used car stocks are about even with a year ago, the National Used Car Market Report of Chicago stated yesterday. The agency, which said it has just completed a survey of nearly 10,000 automobile dealers, indicated the fact that used car stocks did not rise with greater new car sales means dealers are in a favorable position.

The survey disclosed that the average dealer has only 24 used cars in stock, the same number as one year ago and one less than a month ago.

Illinois Man Named Head of Defense Food Section

[Chicago Tribune Press Service.]

Washington, D. C., Aug. 1.—George Livingston of Champaign county, Illinois, has been designated chief of food supply section of the agricultural division of the national defense advisory commission, Chester C. Davis, head of the agricultural division, announced today. Livingston's duties will include direction of surveys on plant capacity, storage facilities, supplies, and other related data in the food field.

EXPORT BANK'S CURRENT LOANS ARE 98 MILLION

Activity of Agency Since Founding Reviewed.

The Export-Import bank of Washington, D. C., for which the Roosevelt administration is seeking an additional appropriation of 500 million dollars, has current loans outstanding of more than 98 million dollars, inquiry disclosed yesterday. Most of these loans are to South American countries. In addition the bank has made commitments totaling about 158 millions on which no money has been disbursed.

The bank was created in 1934 with an original capital of $11,000,000, all of which was subscribed by the Reconstruction Finance corporation. The capital subsequently was increased to $46,000,000, with the additional funds also being provided by the RFC.

No Limit in Original Act.

Originally congress imposed no limit on the lending power of the bank. Early this year, however, a maximum of 200 millions was fixed by congress when it extended the life of the bank until June 30, 1941.

In the slightly more than six years of its existence, the bank has loaned $160,043,000, of which $61,525,000 has been repaid and $98,518,000 was outstanding as of June 30, 1940, according to a compilation by the National Foreign Trade Council, Inc. Undisbursed commitments totaled $158,435,000.

Buy Varied Equipment.

Some of the loans and commitments have been advanced to South and Central American countries for such purchases as railway equipment, ships, machinery of all types, agricultural and industrial products, highway equipment and construction materials and services.

The following table shows the bank's activity with the Latin American countries, the number of projects, amounts disbursed, loans repaid, and commitments available in millions of dollars [last three ciphers omitted in the dollar figures]:

[Compiled by National Foreign Trade Council, Inc.]

	No. of Projects.	Am't disbursed.	Loans repaid.	Commitments available.
Argentina	4	$.......	$.......	$20,545
Brazil	16	28,655	11,614	15,866
Chile	4	1,101	714	13,749
Colombia	3	181	177	10,000
Costa Rica	2	51	51	500
Cuba	6	27,477	27,477	....
Dom. Repub.	1	....	....	2,000
Ecuador	1	....	....	1,150
Mexico	6	1,047	918	....
Nicaragua	2	585	150	2,015
Panama	2	150	....	4,350
Paraguay	2	710	25	2,795
Peru	1	....	....	2,000
Venezuela	2	33	33	200

CORPORATION EARNINGS

[Story on page 27.]

Corporation net incomes reported yesterday include the following:

	1940.	1939.
Twenty-eight Weeks Ended July 13.		
Flintkote	621,470	610,331
Per share	.92	.91
Fifty-two Weeks Ended July 13.		
Flintkote	1,443,522	1,152,522
Per share	2.13	1.71
Quarter Ended June 30.		
Amer Zinc Lead & Sm	174,039	41,323
Per share	.13	‡.62
Birtman Electric	70,027	46,768
Per share	.49	.31
Cleveland Worsted Mls	72,743	....
Creameries of America	199,435	151,370
Per share	.46	.32
Federal Light & Trac.	306,600	397,770
Per share	.46	.63
Food Machinery	357,037	318,961
Per share	.78	.64
Gen Amer Transport	1,039,502	732,122
Per share	1.01	.71
Maytag	342,080	172,759
Noranda Mines	2,687,108	2,475,844
Per share	1.20	1.11
Oliver United Filters	46,650	19,506
Per share	1.09	¶.34
Seaboard Oil of Del.	259,543	384,380
Per share	.31	.31
Trans & West Air	778	8,974
Union Bag & Paper	867,273	78,874
Per share	.69	....
Yellow Tr & Coach	1,697,358	1,031,082
Per share	£.48	£.26
Quarter Ended June 29.		
Paramount Pictures	$ 1,478,000	$ 330,000
Per share	.48	.31
Six Months Ended June 30.		
American Cyanamid	3,024,128	2,149,714
Per share	1.11	.80
Amer Zinc Lead & Sm	252,639	86,153
Per share	.12	‡1.29
Atlantic Refining	5,264,766	1,349,909
Per share	1.87	.40
Barnsdall Oil	1,090,128	....
Per share	.48	....
Birtman Electric	197,608	157,745
Per share	1.45	1.13
Burlington Mills	1,277,709	757,130
Per share	2.05	1.21
Callite Tungsten	102,787	....
Per share	.25	....
Cleveland Worsted Mls	196,985	....
Creameries of America	268,199	200,423
Per share	.58	.38
Curtis Publishing	2,223,180	1,991,659
Per share	§3.07	§2.66
Gen Am Transport	2,281,164	1,267,667
Per share	2.21	1.23
Gotham Silk Hosiery	*156,975	91,515
Mapes Cons Mfg	292,325	322,233
Per share	2.31	2.55
McCall	489,665	587,421
Per share	.93	1.11
McCord Radi & Mfg	80,799	31,631
Maytag	698,465	563,688
Motor Wheel	1,153,066	700,266
Per share	1.40	.82
National Refining	76,729	*320,426
Per share	‡1.22	....
Noranda Mines	2,687,109	2,475,844
Per share	2.31	2.38
Oliver United Filters	101,760	*12,516
Per share	¶.22	....
Parkersburg Rig & R.	196,674	152,696
Per share	.70	.46
Seaboard Oil of Del.	259,543	384,380
Per share	.61	.63
Std Fruit & Steamship	324,610	602,108
Per share	.34	1.06
Sundstrand Mach Tool	707,676	45,192
Per share	5.64	.36
Sylvania Industrial	522,338	516,350
Per share	1.23	1.21
Trans & West Air	*390,680	*355,868
United States Rubber	4,234,239	4,465,397
Per share	.94	1.18
Yellow Tr & Coach	2,721,109	1,419,861
Per share	£.74	£.30
Nine Months Ended June 30.		
Food Machinery	577,450	731,808
Per share	1.89	1.40
Twelve Months Ended June 30.		
American Gas & Elec.	14,997,944	13,118,632
Per share	2.91	2.45
Amer Light & Traction	5,565,608	4,969,073
Per share	1.72	1.50
Cal Ore Power	950,511	908,474
Engineers Public Serv.	5,654,366	4,795,566
Per share	1.76	1.30
Federal Lt & Traction	1,589,650	1,633,156
Per share	2.52	2.60
Hilton-Davis Chemical	255,708	169,827
Per share	1.58	.95
Koppers Co.	2,150,831	1,270,139
Per share	§10.75	§6.35
Lily-Tulip Cup	662,238	540,815
Per share	3.59	2.85
Union Bag & Paper	2,299,872	575,019
Per share	1.82	.46
Quarter Ended March 31.		
American & Foreign P	1,513,262	1,445,219
Per share	†.03	†.01
Twelve Months Ended March 31.		
American & Foreign P	4,736,065	5,238,099

*Net loss. †On second preferred. ‡On prior preferred. ¶On class B. §On class A. £On combined class B and common. §On preferred.

People and Events

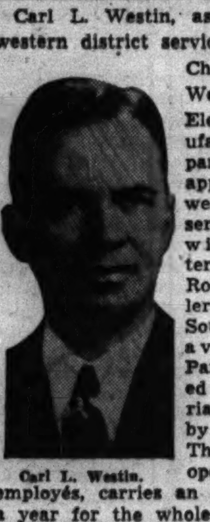

Carl L. Westin.

Carl L. Westin, assistant northwestern district service manager in Chicago for the Westinghouse Electric and Manufacturing company, has been appointed southwestern district service manager with headquarters in St. Louis. Robert L. Mellers, 18, of 822 South Taylor avenue, Oak Park, was awarded a war memorial scholarship by the company. The scholarship, open to young employés, carries an award of $500 a year for the whole or remaining part of a technical college course.

Paul F. Felder, New Orleans, was elected president of the National Association of Music Merchants yesterday at its annual convention in the Stevens hotel. The National Association of Musical Merchandise Manufacturers, also meeting at the Stevens, elected H. Kay Kurmeyer, Chicago, vice president. Max Targ, Chicago, was elected vice president of the National Association of Music Merchants Wholesalers.

George T. Stevens has joined the Eureka Vacuum Cleaner company, Detroit, as vice president in charge of sales. Stevens resigned as manager of the refrigerator division of the Crosley corporation to accept the new position.

Richard L. Collins has been appointed city sales manager in Chicago for the Postal Telegraph & Cable company. For the last 15 years he has been manager of the Postal offices in the South Water Market district. He succeeds M. W. Turner, who has been promoted to the general sales manager's staff in New York.

James Cozzie, formerly of the Chicago office of Childs & Woods, has joined the staff of Associated Aviation Underwriters, New York.

The National Food Distributors association will hold its annual convention at the Hotel Sherman, Aug. 21 to 24. A feature will be what is termed the largest display of quick-frozen food ever assembled.

EXCESS RESERVE FUNDS OF BANKS DECLINE AGAIN

Excess reserves of the federal reserve system banks declined for the second week in succession in the week ended July 31, the federal reserve board reported yesterday. Last week's decline was 60 millions, bringing the total down to 6 billion 510 millions. Excess reserves represent idle capital, a considerable part of which is waiting an opportunity for investment.

The treasury's gold stock climbed 95 millions to a total of 20 billion 462 millions, a new all time peak. Details of the report:

[Six ciphers omitted.]

Federal Reserve Bank Credit.	July 31, 1940.	Change from— July 24, 1940.	Aug. 2, 1939.
Total res bk cred.	$ 2,484	$— 7	$+ 8
Monetary gold stock	20,462	+95	+4,214
Treasury currency	3,024	+ 4	+ 129
Member bk reserve	13,498	—67	+3,085
Money in circulation	7,883	+29	+ 829
Treasury cash	2,249	+20	— 121
Treasury dep—F R.	694	+51	— 169
Nonm dep—F R acc	1,644	+56	+ 725
All Twelve Reserve Banks.			
Gold certificates	18,188	+75	+4,319
Bills discounted:			
U S bonds	1,321	— 2	+ 410
Treasury notes	1,126	....	— 49
Treasury bills	......	....	— 366
Total U S gov sec.	2,447	— 2	— 5
Exc reserves [est].	6,510	—60	+2,050
F R notes in circ.	5,247	+24	+ 716
U S treas—gen acct	694	+51	— 169
Foreign bank	787	+45	+ 476
Ratio of res [pct].	89.2	....	+ 2.8
Member Banks in Chicago.			
Loans and inv—total	2,301	+ 3	+ 190
Loans—total	605	— 2	+ 65
Com. ind. agri loans	433	....	+ 82
Open market paper	20	+ 1	+ 1
Loans to brokers	25	— 3	— 11
Other lo for pur sec	60	....	— 10
Real estate loans	18	....	+ 4
Other loans	49	....	— 1
Treasury bills	320	— 1	+ 114
Treasury notes	159	....	— 81
U S bonds	732	+ 4	+ 82
Oblig guar by U S.	134	— 1	— 16
Other securities	351	+ 3	+ 26
Reserve with F R.	1,144	—21	+ 251
Bal with dom banks	253	+ 5	+ 22
Demand dep—adjus.	1,983	+ 4	+ 303
Time deposits	507	....	+ 12
U S gov deposits	94	....	+ 31
Domestic banks	923	—17	+ 135
Foreign banks	7	....	— 5
Member Banks in New York.			
Loans and inv—total	9,489	+31	+1,180
Loans—total	2,788	+ 2	— 18
Com. ind. agri loans	1,698	—15	+ 260
Open market paper	86	— 1	— 31
Loans to brokers	302	+14	— 199
Other lo for pur sec	167	— 2	— 19
Real estate loans	123	....	+ 7
Loans to banks	31	+ 2	— 33
Other loans	381	+ 4	— 3
Treasury bills	389	....	+ 195
Treasury notes	1,052	+ 1	+ 234
U S bonds	2,618	+10	+ 429
Oblig guar by U S.	1,289	+ 1	+ 162
Other securities	1,353	+17	+ 178
Reserve with F R.	6,549	—86	+1,596
Bal with dom banks	79	— 4	+ 6
Demand dep—adjust	9,753	—23	+2,038
Time deposits	687	+ 2	+ 41
U S gov deposits	35	....	— 20
Domestic banks	3,684	— 1	+ 697
Foreign banks	620	— 3	+ 75

TERMS OF SUBSCRIPTION OF THE TRIBUNE

Order for mail subscription must be accompanied by remittance to cover.

Rates in Illinois [outside Chicago], Indiana, Iowa, Michigan, and Wisconsin:

Daily, without Sunday, one year, $5.00; six months, $2.50; three months, $1.25; two months, $1.00; one month, 50 cents.

Daily, with Sunday, one year, $12.50; six months, $6.25; three months, $3.15.

Sunday only one year, $7.50; one month, $1.00.

Rates of subscription in postal zones 3 and 4 [measured from Chicago] outside of Illinois, Indiana, Iowa, Michigan, and Wisconsin:

Daily, without Sunday, one year, $7.50; one month, $1.00.

Daily and Sunday, one year, $15.00; one month, $2.00.

Rates of subscription in zones 5, 6, 7, and 8 [measured from Chicago], Canada, and Mexico:

Daily, without Sunday, per year, $12.00; one month, $1.50.

Sunday only, one year, $7.50; one month, $1.00.

Daily and Sunday, one year, $19.50; one month, $2.50.

Foreign: Daily Tribune only, $25.00 per year; with Sunday, $42.00 per year.

Give postoffice address in full, including county and state. Remit in express money order draft, or in registered letter at our risk to the Tribune company, publishers, Tribune Square, Chicago.

We cannot be responsible for currency sent thru the mail.

Persons wishing to take The Tribune by carrier may order it by postal card or telephone Superior 0100. When delivery is irregular make complaint.

All unsolicited manuscripts, articles, letters, and pictures sent to The Tribune are sent at the owner's risk, and The Tribune company expressly repudiates any liability or responsibility for their safe custody or return.

MEMBER OF THE ASSOCIATED PRESS.

The Associated Press is exclusively entitled to the use for publication of all news dispatches credited to it or not otherwise credited to this paper, and also to the local news published herein.

All rights of republication of special dispatches herein also are reserved.

Offer Rockford Concern's Common Shares Today

A banking group headed by Paul H. Davis & Co. today will offer 62,000 shares of common stock of the Woodward Governor company of Rockford at $13.50 a share. Proceeds from 10,000 shares will accrue to the company to reimburse its treasury for expenditures for new machinery. The other 52,000 shares are being sold for certain stockholders. The company manufactures oil pressure governors.

WANT AD INDEX

TO PLACE A WANT AD CALL SUPERIOR 0100 —Ask for a Want Ad-Viser or call at Want Ad Offices, Tribune Tower and 1 South Dearborn

	Page.	Col.
Apartments—See To Rent.		
Air Conditioning	29	5
Auction Sales	29	5
Automobiles—		
Auto House Trailers	32	7
Auto Service, Gasoline, Oils	32	7
Autos, Trucks To Rent	33	8
Loans	32	7
Repairing and Accessories	32	7
Tires	32	7
Trucks	33	8
Used Automobiles—For Sale	32	8
Used Automobiles—For Sale	33	1
Wanted	32	7
Bar and Store Fixtures	32	7
Bicycles and Motorcycles	32	7
Board and Lodging	30	8
Boats, Yachts, Etc.	30	1
Building Materials [Paints, etc.]	29	5
Business Opportunities—		
Business Equipment	32	6
Businesses For Sale	32	5
Business Service	32	6
Concessions, Locations and Leases	32	6
Manufacturing	32	6
Partnerships and Investments	32	6
Wanted	32	7
Business Personals	31	5
Business Directory	31	8
Cameras and Optical Goods	31	8
Cemeteries	13	6
Clothing, Furs, Etc.	29	5
Coal, Fuel Oil, Wood	29	5
Collections	32	7
Dancing Schools	31	8
Death Notices	13	6
Dogs, Cats and Pets	29	5
Dressmaking and Millinery Schools	30	4
Employment Agencies—Men	29	7
Employment Agencies—Men	30	1
Employment Agencies—Women	30	3
Financial Service	31	8
Furniture	31	6
Help Wanted—Men	29	6
Help Wanted—Women	30	2
Horses, Harness, and Wagons	29	5
Hotels and Apartment Hotels	30	8
Hotels and Apartment Hotels	31	1
Home Furnishings and Furniture	31	6
Home Furnishings Wanted	31	6
Household Appliances	31	5
Houses—See Real Estate and To Rent.		
Jewelry, Old Gold, etc.	29	5
Loans—Personal and Business	31	7
Lost and Found	30	6
Machinery and Equipment	31	8
Mortgages [See Real Estate Loans]	32	4
Motor Buses—For Sale	32	7
Motorcycles and Bicycles	32	7
Moving, Storage [See Business Direc.]	31	8
Musical and Dramatic	29	5
Musical Instruments	32	5
Office Furniture and Devices	32	5
Personal	30	6
Pianos [See Musical Instruments]	32	5
Printing Mach'y and Supplies	29	5
Radios, Supplies and Service	31	8
Real Estate—		
Apartment Buildings	32	1
Business Property	32	1
Farm Lands	26	1
For Exchange	32	4
Houses	32	1
Houses Built to Order	32	2
Industrial Property	32	5
Loans, Mortgages	32	4
Pre-Fabricated Buildings	32	2
Resorts	32	3
Suburban	32	2
Vacant	32	2
Wanted	32	4
Scales	29	5
Sewing Machines	31	8
Situations Wanted	30	5
Sporting Goods	31	8
Stocks and Bonds	32	5
Store and Bar Fixtures	32	7
Stoves [See Household Appliances]	31	5
To Rent—		
Apartments	31	1
Apartments and Rooms to Share	31	1
Furnished Apartments	31	3
Houses [City and Suburban]	31	1
Industrial Property	32	5
Offices and Shops	31	5
Resorts	31	1
Rooms	30	7
Stores	31	5
Travel	30	1
Trade Schools—Men	30	1
Trade Schools—Women	30	4
Typewriters and Supplies	29	5

JEWELRY, DIAMONDS, OLD GOLD, ETC.

90/100 KT. DIAMOND. Blue white color, smartly mounted in yellow gold ring. 6 large blue white diamonds. SPECIALLY PRICED .... $85.00 Diamonds, Pawn Tickets Bought for Cash. THE U. S. LOAN BANK, 10 N. CLARK-STREET, 6TH FLOOR.

CASH FOR DIAMONDS OLD GOLD, PAWN TICKETS. AMERICAN DIAMOND SYNDICATE. 37 S. WABASH-AVENUE, 3D FLOOR.

.80 CT. DIAMOND. Blue White Wesselton, American cut, fiery brilliancy, set in lady's ultra smart ring with 6 diamonds .... $75 Levinson's Loan Bank, 739 N. Clark-st.

CASH, OLD GOLD, DIAMONDS, WATCHES. ROMACK GOLD REFINING CO. 7 W. MADISON at State. Rm. 501, 5th flr.

SELL YOUR OLD GOLD TO THE OLD RELIABLE UNITED SMELTING WORKS. 39 S. State, corner Monroe, 4th floor.

CASH FOR DIAMONDS—PAWN TICKETS. OLD GOLD, JEWELERS EXCHANGE. 32 N. STATE-ST. 11TH FLOOR.

DIAMOND DINNER RING—17 dias. ... $50 L. J. Butler, Prudential Loan, 133 N. Clark

DOGS, CATS, BIRDS, PETS.

CATS.

PERSIAN kittens—Ped.; silver or cream; hse. broken. $4 and $5. Hyde Park 2917.

DOGS.

Dobermann Pinscher.

PRIZE Dobermann, 5 mos., gentle, housebrk. perf. health; $35. Cook, 2151 N. Cleveland.

Dogs—Miscellaneous.

MUST sell Great Dane, Doberman, Boston, Chows, Wire, Police, Spitz, Poms, Collies, Fox, etc., $2-$10. 6419 Cottage. We buy.

PUPPIES of all pop. breeds, $3-$5; mixed pups, $1. 834 Milwaukee-av. Open eves.

SELLING out full bloods—Choice of 100. All breeds, $3 up. 524 N. Cicero-avenue.

HORSES, HARNESS, AND WAGONS.

6 SADDLE HORSES—4 yrs. to 8 yrs. old; 3-5 gaited some registered; see Mr. White, Blackhawk Farm, East River-road between Lawrence & Higgins-rd, Norwood Park.

GOOD RIDING HORSES—For private and riding academy use. GRAY'S LAKE SALES BARN, GRAY'S LAKE, ILLINOIS.

2-HORSE trailer-hansom. 2445 W. Birdsall, Blue Island, Ill. Blue Isl. 393.

BUILDING MATERIALS.

Bricks.

1,000,000 USED bricks; 50,000 fire bricks on premises at 2844 W. Harrison-st or phone Melrose Park 2179.

FIRE and common bricks. Pielet Scrap Iron Metal Co., 2641 S. Whipple. Rockwell 4028.

COAL, FUEL OIL, WOOD.

FURNACE OIL, 6c; 400 GAL. MINIMUM. FELDMAN PETROLEUM. HAR. 3500.

RANGE OIL, 6½c GAL.; 150 GAL. MINIMUM. FELDMAN. HARRISON 3500.

AUCTION SALES.

WILLIAMS, BARKER & SEVERN CO. 229 S. Wabash-av., General Auctioneers. Furniture, carpets, gen. household goods. TELEPHONE HARRISON 3777.

CLOTHING, FURS, ETC.

CASH FOR MEN'S USED CLOTHING, FURS. Diversey 2794. We call. 2624 N. Clark.

OUT OF pawn fur coats and fur chubbies, $5 up. UNCLE MAX, 675 N. Clark-st.

AIR CONDITIONING.

NEW G.E. air conditioners, ¾ ton; cost $400; pr. $150. Also 1 ton; cost $500; pr. $175. G. & G. 2429 Wabash, Vic. 5767. Op. Sun.

SCALES.

TRUCK SCALES—Sold and repaired. Columbia Scale Co., 2439 N. Pulaski-road.

MUSICAL AND DRAMATIC.

SINGERS with personality wanted for operettas, musical comedy. Sun. 3112.

PRINTING MACHINERY AND SUPPLIES.

34 IN. Cutter, A. C. motor; 30 in. hand cutter. Private party. Monroe 8275.

TYPEWRITERS AND SUPPLIES.

UNDERWOOD typewriters, mimeographs, dictaphones. PRUITT, 425 N. La Salle-st.

HELP WANTED—MEN.

Stores and Offices.

BKKPR., accts. receivable and stock records. So. Water Mkt. Give complete details. $20 week. Address L H 351, Tribune.

DEPARTMENT STORE merchandise and promotional man wanted for store in medium sized midwest city. Must have successful record in an independently owned store. Give age, specify location, duration and duties of positions. Applications confidential. Address B J 16, Tribune.

SALES CORRESPONDENT
Must be graduate mechanical engineer. Not over 30 yrs. of age. Knowledge of heating, ventilating and electrical work preferred. Also ability to express thoughts clearly and understand sales correspondence problems. Give nationality, age, experience, education, and references. Address L C 593, Tribune.

SALESMAN—Exp. auto accessory and parts. Retail store. 2001 S. State-st.

SHIPPING Clerk—17 to 19 years. Splendid opportunity for high school graduate. Salary $15 week. Durallium Products Corp., 185 N. Wabash-av.

SHOE SALESMEN
Wanted experienced young man to manage women's shoe dept. in Iowa. Also salesman for position in Rockford, Ill. Fine future in both positions for the right party. State ref. and salary expected, enclose small photo. Address B J 19, Tribune.

SHOE SALESMEN — Experienced; good appearance; part time; guaranteed salary. Apply Joseph's, 1626 Sherman-av., Evanston. Greenleaf 4050.

TYPIST—21-25, for small loan office, cashier or bkkpg. exp. N. S. res. pref. $70 mo. to start. 180 W. Washington, 2d fl.

Executives and Managers.

AUTO SALES MANAGER.
A successful dealer, well financed, handling De Soto, Plymouth cars, has an opening for a new car sales manager. The man needed must have good sales record and ability to direct and build a sales force. In answering, please give full particulars of experience, age, etc. All letters will be held in strict confidence. ADDRESS G H. 201, TRIBUNE.

Professions and Trades.

ACETYLENE WELDERS AND BRAZIERS [6]
Experienced only. Must pass test. Apply 9 a. m. Friday. 1318 S. 55TH COURT, CICERO, ILL.

Advertising Copywriter
IMMEDIATE OPENING IN A SUCCESSFUL, GROWING ADVERTISING AGENCY, OFFERING STEADY EMPLOYMENT AND EXCELLENT OPPORTUNITY FOR ADVANCEMENT. THE MAN WE WANT IS 25-30 YEARS OLD, WITH TWO OR MORE YEARS EXPERIENCE WRITING ADVERTISING COPY. APPLY BY LETTER, OUTLINING EXPERIENCE, AGE, SALARY REQUIREMENTS. ENCLOSE SOME REPRESENTATIVE SAMPLES OF YOUR WORK. ENCLOSE SNAPSHOT IF CONVENIENT. ADDRESS, P. O. BOX 525, MARION, OHIO.

ARMATURE and stator winder—Class B, 134. Hygrade Electric Co., 4353 S. Halsted.

ASSEMBLY SHOP SUPERINTENDENT.
Must be good on mechanical parts assembly with knowledge of machine shop practice, tool and die making, etc. Capable of handling help and getting out production. Call after 10 o'clock. Superior 4440.

AUTO body repair man wanted—First class; must be thoroughly experienced in rebuilding wrecked bodies. Bring references. De Kalb Body & Fender Works, 142 N. Second-st. De Kalb, Ill.

AUTO MECHANIC—OLDSMOBILE EXPERIENCE ONLY. Ward Auto Sales, 12229 S. Western. Blue Island.

AUTO body man—Must be A-1; steady. Austin Auto Constr. Co., 1238 N. Cicero-av.

AUTOMOTIVE MACHINIST—EXPER. 4744 West Chicago-avenue.

AUTO WRECKER, EXPERIENCED. 4220 S. Cicero-avenue.

AUTO body and fender man; A-1. 10128 S. Western-av. Cedarcrest 0020.

AUTO body and fender men. 2421 South Parkway.

BISCUIT and cracker machine man—State age and experience. Address L H 501, Tribune.

BODY and fender men, A-1. Call Belmont 7777.

CHEMIST—Having experience with paper coatings, varnishes, lacquers, pigments, and ink formulation. State training, experience, and salary desired. ADDRESS L L 561, TRIBUNE.

COST estimator for Dies, Jigs, Fixtures, and Metal Stampings. Steady employment. State age, salary, and qualifications. Address L L 520, Tribune.

DESIGNER—Man or Woman, to make sketches for theatrical costumes. Must be professional. Address P 429, Tribune.

DRAFTSMAN
Railway truck experience required. State age and salary expected. Address L J 377, Tribune.

DRUG order pickers—Expd.; for whlsle. hse.; state age, exp. Address Y H 314, Tribune.

ELEVATOR constructor—With car, repair wk. State age, sal. Address L E 313, Tribune.

ENGINEER—Refrigeration, household, and commercial. Experienced in cabinet, evaporator, condenser, control design. Must also have executive ability. Address L D 185, Tribune.

ENVELOPE adjuster—Experienced on plunger, U. R. and S. O. machines. ADDRESS L L 129, TRIBUNE.

FOREMAN or forelady—Finished department, large laundry. Must be thoroly experienced. Steady position, good salary. Address L H 505, Tribune.

JEWELRY POLISHER—All around; steady job; gd. sal.; write Osthye & Anderson, 627 First-av., North Minneapolis, Minn.

LABORATORY ASSISTANT.
Familiar with water, steam, hydraulics, laboratory test and research work; state age, nationality, training, experience and whether you are now employed. Address L M 391, Tribune.

LAYOUT and metal workers—Experienced at layout and fabrication of ¼ to ⅝ plate; steady work under good conditions. Address L F 575, Tribune.

MAN—Experienced for torch brazing on sheet aluminum products. Out of town. Give full experience and references. Address B J 11, Tribune.

METAL BED sprayer and shader—Experienced; apply 945 E. 93d-street.

MULTILITH OPERATORS—14x20 color and register work, must be expert; 60 miles outside of Chicago. Top salary, excellent conditions. Give full particulars, experience, etc. Address B J 21, Tribune.

OFFSET pressman—Harris; steady; good hourly wage; non-union for Cleveland Ohio. Address B J 14, Tribune.

OPTICIAN—First class all around shop man. Must be accurate, fast. Sal. $35 wk. State exp. Address L M 141, Tribune.

PACKER—Experienced on hardware. Address L K 378, Tribune.

RADIO lab. assistant—Experienced only. Call Mr. Wallin, Monroe 1831.

SERVICE man and salesman for all makes appliances. Must have at least 5 yrs. exp. Excellent salary and comm. Write immediately or apply in person. NORTHSHORE MAYTAG, 201 S. GENESEE, WAUKEGAN.

SERVICE MAN—Must be expd. in repairing washers, vacuum cleaners. Real opp. Prefer man over 35 yrs. 3021 Lincoln-av.

SPOTTER—Exp., silk spotter for dry cleaning plant. 1529 Howard.

TURRET lathe hand—Experienced on Warner & Swasey. Day or night work. Apply 640 W. Washington.

WATCHMAKER—Yng., exp. rebuilding. State age sal., ph. no. Address L G 231, Tribune.

WELDERS, GENERAL MACHINISTS, TOOL GRINDERS, CAR FITTERS—Must be reliable and sober. Steady work. Write fully of past experience, references, age, and salary desired; also specify if now working. Address L J 151, Tribune.

The Tribune offers special rates to persons who advertise for positions. For information and assistance in writing an advertisment stop at the Want Ad office, Madison and Dearborn-sts., or in the lobby of Tribune Tower.

Clubs, Hotels, and Restaurants.

GRIDDLE and counter men—Experienced. Apply 833 W. Madison-st. Mornings.

Pharmacist.

PHARMACIST—Registered; experienced with high class clientele; opportunity for management. The Lobby Drug company, 116 W. Randolph.

PHARMACIST—Full registered or assistant; steady; good salary. Address L H 513, Tribune.

Salesmen.

ADVERTISING Salesmen—Tele. exp. Nat'l radio org.; ex. com. Harrington, Cen. 8573.

AUTOMOBILE salesman—High grade used car salesman. Salary and comm. Wright Motors, Inc., 1822 Ridge-av., Evanston.

BEVERAGE salesman—For reputable company; 24 to 28; sal.; state qualifications & phone No. Address L D 183, Tribune.

CIGARETTE, candy, tobacco salesmen—[5], exclusive partially developed city terr.; salary and comm.; age 23 to 30 pref; state selling exp.; auto nec. Address P 90, Tribune.

DISPLAY ad solicitors [2]—For loop newspaper; gd. comm.; excl. terr. Downtown Free Press, 8 S. Michigan. Apply Room 408.

DRESS SALESMAN—Are you single, enthusiastic, ambitious? Have you had enough experience in dress industry to make you confident you can sell dresses on the road? Then an outstanding eastern line of $4.75 Juniors is open for you. Comm. Write full experience and qualifications. Give local phone number. Address B J 30, Tribune.

FOOD Salesman with car, to call on retail stores with well known Package Food Product. Salary & Commission, call 3d floor, 308 W. Erie-st.

FOOD specialty route salesmen—Carry side line for taverns, food stores. Small dep. required. Comm. 3407 W. Ogden-av.

PLUMBING and heating salesman—Experienced in large retail organization, must have car; salary and comm.; write giving qualifications and starting salary expected. Address L C 217, Tribune.

Horse Sense Answers

1. Decapitated
2. Tail
3. Salad
4. Wagons
5. 2 inches
6. [d] Basketball at 20 years
   [b] Tennis at 30 years
   [a] Volleyball at 40 years
   [e] Golf at 50 years
   [c] Croquet at 60 years

HELP WANTED—MEN.

Salesmen.

POULTRY Salesman—Comm., sell wholesale, taverns, htls. Ph. Lee, University 2005.

TIRE Salesman—Exper., travel with truck; gd. proposition; comm. 1139 Foster-av.

ATTENTION! Men Who Are Unemployed

In and around Chicago are men that are complaining about work being very hard to find. Some of these actually want work. Others are not looking for work, or want something that is easy to do for a mere existence. To the men looking for a chance to prove their ability, with possibilities of earning a good, consistent living for themselves and their families, we can present a splendid opportunity.

In our previous announcements we have repeatedly made the statement that we are not interested in men who are merely concerned with the limitations of a small income. However, we will go a long way in helping a man to a lucrative and permanent future if that man is big enough and willing enough to realize that he must pay the price and prove his worth.

In order to assure that no man will remain in a rut because of a stipulated income used as a harness over him, our men are paid on a percentage basis, giving them a chance to receive in dollars and cents what thhey actually are worth.

This Elec. unit business is both modern and mutual. No investment required from any man qualifying. We finance everything.

Our requirements are: Good references and neat appearance. Such men will be personally interviewed and shown a complete plan of merchandising our unique product, which has brought success to many others. To you who are reading this ad, is your future worth two hours' interview with our factory representative? Where he can outline what we consider a real opportunity to you?

This ad gives no honest, industrious man an excuse for being out of work. This may mean the turning point of your life regardless of your present occupation.

This is not an ordinary ad, but this is not an ordinary job. We firmly believe this represents one of the outstanding opportunities of the decade in our line of work.

Come to the LA SALLE HOTEL. FRIDAY, AUGUST 2ND BETWEEN 10:30 AND 11 A. M. ASK FOR MR. CORNWELL.

AT ONCE

3 NEAT APPEARING MEN, 26 TO 50, MECHANICALLY INCLINED, FOR IMMEDIATE EMPLOYMENT. ELECTRICAL UNIT WORK. WORK IS STEADY YEAR AROUND AND GOOD EARNINGS. COMMISSIONS. APPLY EMPLOYMENT MANAGER, ROOM 618, 203 N. WABASH-AV., FRIDAY, 1 p. m. ONLY.

SALESMAN WANTED
To sell nationally known exclusive home furnishing specialty to department stores in New England, N. Y., and Pa. Approximately 7 months' traveling, balance each year in Eastern office. Salary and traveling expenses. Experience selling department stores is essential. Write giving past experience, current employment, age, and earnings. Our employees are advised of this ad. Address B J 31, Tribune.

SOUTH SIDE
to fill a responsible inside and outside position calling on costumers by appointment thru Household Appliance Dept. Knowledge of appliances not essential. Man selected will be thoroly trained and helped to start producing good percentage earnings at once. Must have car and be over 25. Apply Personal Office, 5th floor, Friday, 10 a. m. 63D NEAR HALSTED. WIEBOLDT'S.

5 EXECUTIVE TYPE SALESMEN. Sell executives new way to increase sales by our tested advertising plan. Highest comm. and over-right to you for your salesmen. We furnish leads, protect you on repeat sales and give demonstrations for all prospects; give references by first letter. Address L H 514, Tribune.

SALESMEN—Contact taverns, Bar-B-Ques. Place the new 1940 Wurlitzer De Luxe 24 Record Phonographs. Beautifully illuminated. These machines will double the business of older models. We pay you $5 per location when installed. Immediate delivery. Newport Music Corp., 1348 Newport.

COLORED MEN.
Neat, middle aged; nat'ly known household products. Perm. income and no lay-offs. Comm. and bonus. Good future. Car helpful. Apply 8-10 a. m., 4311 Indiana-av.

SELL sensational shoes that make men look taller! Big commissions. 215 other styles. Selling outfit Free. Tanners Shoes, 1969B Boston, Mass.

SALESMEN, CREW MGRS.—No competition. Water conditioners. Sell to stores, rest., homes. No exp. nec. Comm. 417 S. Dearborn, Rm. 703.

COLLEGE MAN or high school graduate, with retail exp., for direct haberdashery sales. Adv. comm. About $22.50 weekly. Apply Room 1014, 36 S. State-street.

MIDDLE AGED MAN to work with mgr., direct haberdashery sales. Must be neat and have refs. Will pay about $27.50 wkly. adv. comm. Apply R. 1013 No. Amer. Bldg.

YOUNG college man of good personality, to travel in Christian educ. wk. Satisfactory income, rapid advancement. No investment. Comm., bonus. Address L J 351, Tribune.

NATIONAL advertising—Denver mfr. wants hi-class closing salesman with car for unusual exclu. home nec. Large comm. gd. future. A. Maddux, 320 Lake-st., Oak Pk.

SPECIALTY salesman over 30 with car; real oppor. for expd. collection agency salesman. $65 up, weekly bonus and comm. Middle West terr. Mgr., 210, 343 S. Dearborn.

SALESMEN—Insurance, for estab. routes; must be able to produce; guar. and comm. 4013 Milwaukee, Rm. 500 Klee Bldg.

MAN—Exp. for listing and selling stores and rooming houses. Full co-op. Attractive commission. Ross Co., 353 E. 75th.

MAN OR WOMAN with sales ability to follow up well estab. business, very liberal comm. Mut. Prog. Assn. of Blind, Roc. 9339

SALESMAN—Must be experienced on new and used store fixtures, good salary, references. Address Y T 300, Tribune.

YOUNG men—[2] 20-23, neat appearance; steady; footwear delivery; sal. and comm. Mr. Pfister, 15 N. Northwest-hwy. Pk. Ridge

Agents.

GOOD ROUTE AVAILABLE of 800 Rawleigh consumers. No experience needed to start. Large sales mean big profits. Permanent. Full time. Write Rawleigh's, Dept. ILG-128-104, Freeport, Ill.

WILLKIE BUTTONS—Beautiful design, $2.50 per hundred; also other items; big profit. Acorn Badge Co., 39 W. Adams, Rm. 33.

Miscellaneous.

MEN OVER 18
OF GOOD APPEARANCE
to sell GOOD HUMOR ICE CREAM
Our boys are now making THEIR BIG MONEY. We have a few more openings for you if you really want to work. We will give a short schooling, furnish complete equipment without charge and offer generous commissions. Apply
1125 W. Lake-st. 4455 Fullerton-av.
1451 Irving Park-road 601 E. 61st-st.
2736 ARMITAGE-AVENUE

If you have not found the kind of position you are looking for, read the Salesmen Wanted Ads. Earnings of salesmen are unlimited and many concerns are looking for inexperienced people whom they can train.

Employment Service.

VOCATIONAL GUIDANCE.
Based on test results.
Laboratory of Applied Psychology.
Central 7056. Suite 434, 160 N. La Salle.

RESULT GETTING letters for positions. B. H. Allen, 122 S. Michigan, Rm. 916. $2.

I CAN help you secure a good position now! Write, call. Carl Johnson, 407 S. Dearborn.

SALARIED positions. See our ad this column Sunday and Wednesday. R. W. BIXBY, INC.

Employment Agencies.

ACCT. assist office mgr.—24-32; Prot., $100. REDFIELD PERSONNEL, 5 S. Wabash.

FIELD MEN—Finance Co. exp.; car....$175 FINANCIAL. 111 W. JACKSON.

PACKER [breakable exp.]; draftsman. CUT RATE, 1727 N. McVicker, Mer. 4672.

HELP WANTED—MEN.

Employment Agencies.

Asst. Supt. Stampings, $7,500
TOOL PURCHASE ENGINEER....$5,000
COMPTROLLER, CHAIN STORE...$3,600
MANAGER, SMALL DAIRY........Open
TIME STUDY and Production Engr. $2,400
SALES ENGR and Correspondent...$1,800
DESIGNER, HEAVY MACHINERY. $3,000
BUDGET MAN, TIRES..........$1,500
PRINTING HELP.
VERTICAL PRESSMAN, nites, steady $30
M-24 Multi-Color Hlpr., $16.
COMP. PRESSMAN, SUBURB.........$35
5 Spot Welders, 40c.
5 Punch Press Oprs., 45c-50c
SPRAYERS—ANY EXPERIENCE.
5 HUSKY BOYS, 5' 10"..........$15
3 TORCH SOLDERERS...........35c
5 PLATER'S HELPERS, STEADY.....40c
20 WELDERS & BRAZERS.
2 LABORERS, 35-45 YRS., EXP.
10 TURRET LATHE.........TOP SAL.
5 METAL PLANER HANDS........90c
TOOL CRIB, STEADY, TOP PAY.
3 MILLING MACHINE HANDS......90c
PLATERS AND HELPERS, TOP WAGES.
GENERAL MAINTENANCE.........$25
TRUCKERS, EXP. ON HEAVY LABOR.
FITTER, STEEL PLANT EXPERIENCE.
Sheetmetal L. O. $1 | Machine L. O. .$1.05
Pol. Buffers ....85c | Cabinet Makers ..65c
REFRIGERATION BOY, 1 YR. EXP...$20
Jr. Toolmaker $24 | Jr. Machinist $22
FOUNTAIN MAN, OUT OF TOWN....$25
COUNTRY CLUB BELL BOY.....$40 R. B.
Baker's Helper..$18 | Baker $30
3d Baker ....$20 | Grocery Clerk $20
Liquor Clerk ...$20 | Painters and P. H. 80c
All Trades, 343 S. Dearborn.

CHICAGO'S BEST AGENCY.
PLACEMENT MAN
MUST HAVE CHICAGO AGENCY EXP. ON MALE FACTORY desk. A real proposition.
10 TIME STUDY MEN.
PLANT SUPERINTENDENT $350
10 DRAFTSMEN, $200-$350.
H. S. GRAD.; CLN. CUT; GD. PENMN.$12
BOOKKEEPER-STENO.............$75
TRAVELING AUDITOR, YOUNG, SINGLE.
OFFICE AND BKKPG. machine operators.
8 PUNCH PRESS, 50c.
ALL TYPES MACHINISTS ....Top wages
WATCHMN.-DOORMN., 6 ft. tall, age 40.$30
JR. MACHINISTS, 60c.
MAINT.-MACHINIST 84c
STEAMFITTER, 70c | ELECTRICIAN ...71c
Yg. Assemblers, exp., $18.
8 SHEET METAL MEN..............75c
DIE SETTERS. | POWER BRAKE.
SPRAYERS. | POWER SHEAR.
TALL HUSKY BOYS................$15
8 HOTEL CLERKS, $80.
Fountain boy ..$16 Hamb. boy ..No exp.
Monarch, 19 W. Jackson

TECHNICAL MEN.
DRAFTSMEN—LAYOUT MEN AND DESIGN ENGINEERS
in Electrical—Mechanical—Structural work. Salaries $200 to $500 per mo. Permanent jobs. Immediate placement.
5 DEPT. MGRS.
for Chgo. Dept. Stores—Stationery; Men's Furn.; Men and Women's Slippers; Women-Men's-Children's Hose; Better Ladies' Coats. Interviews immediately.
4 SMALL LOAN ASST. MGRS.
5 SMALL LOAN TRAINEES.......$100 up.
F. C. BKPR.—Typist mfg. small set. $110
COLLEGE GRADS.—[Several].......$100
I. B. M. BILLER...................$85
SALES—Lite Mchry. or Motors...$1,800+
OUR 38TH YEAR.
Business Men's, 209 S. State.

3 TIME STUDY MEN.
$150-$175-$200.
Mech. Draftsmen, 3-5 yrs. ....$160-$175
SPEC. SALES DEALERS, JOBBERS.
28-32 AAA Co., dir. jbr., sales exp. $185
Office Mgr., 28-38, engrng., educ.....$150
ACCOUNTANT, OFFICE MGR.
Real estate, exp., pref. Jewish........$225
Steno., 22-24..$100 | Typist, rapid.....$80
Gordon feeder..50c | Autom. screw.....90c
Comb. welder...75c | Watch repair.....$20
Refrig. serv. ...$30 | Houseman $65
Hotel clk. $90-$100 | Soda men.........$20
Countermen .....$18 | Mach. dishw.......$15
Bus boy.........$14 | Bartender $35
Placement man, our ofc., good opp.
S-H-A-Y, 30 W. Washington

Gas Att.-Greasers, $20-$25
Hamburgermen $18 | Grillmen $18
Soda Fnt.......$75 | S.O.Cook $20
Carver ....$20 | Waiter ....$14 tips
Cooks ....$25 | Lobby porter......$60
Pressmn-porter $15 | Dishwasher $13
GROC. CLK.—AGE 35—$18
MILLER PRESSMAN.................60c
Produce man....$20 | 2 Groc. Clks......$18
Machinists ......90c | Hand Scrw...$40 wk.
Drill press...40-45c | Cabt. makrs....50c up
Sprayer ....50c | Belt sander........45c
Apprentices ...30-35c | Tool & Die........$1.15
GARAGE JOBS!—Mechanics; body fender; washers; greasers; hikers.........Top sal.
O'SHEA, 64 E. Jackson

Machine Designers, $2-$300.
YG. PLANT ENGNR.—M. E. $250
TOOL & DIE DESIGNERS [4].........$300
SR. ACCOUNTANT, Perm. Staff.......$250
JUNIOR ACCOUNTANT, Perm. Staff...$125
CONTROLLER, Know Costs...........$300
INVENTORY & JR. COST CLK...........$20
ASST. ADVERTISING MGR. & Steno. $25
TRAVEL AUDITOR, Single; 12 months yr. on road, under 35 yrs.................$175
ASST. EXPORT MGR., So. Amer. Distrib.
Glader Cor., 110 S. Dearborn.

WE HAVE MANY OPENINGS FOR SKILLED AND SEMI-SKILLED HELP IN THE FOLLOWING LINES:
MACH. SHOP | GARAGE MEN
SHEET METAL | GAS ATTD'S.
ASSEMBLERS | WASHERS
FACTORY BOYS | GREASERS
LATHE HANDS | MECHANICS
MANY HOTEL RESTAURANT JOBS.
JACKSON AGENCY
19 W. JACKSON. 3RD FLOOR.

ACCOUNTANT-TYPIST—21-25 yrs. $100
BOYS—Polishers; buffers; solderers....$20
BOYS—Bick punch odr drill press.......$13
Punch press......45c | Die maker mfg..$1.10
Grinders ....90c | Engine lathe......80c
MEN EXP. ON WIRE COIL MACH'Y.
STRUCTURAL MEN—Fitters or layout men
Att. and greaser $20 | Fount. men.......$18
Bus boys...........$15 | Dishwashers $50r.b.l.
PROGRESSIVE, R. 1116, 202 S. State.

GARAGE floor ....$20 | Tool crib 40c
Gas station ......$18 | Planer hands 90c
Auto mechs. .....$32 | Auto screw 85c
Oldsmobile parts $22 | Tool grinders 90c
Glass install .....$16 | V. boring mill 80c
Waiter, club $80r.b. | Lathe hands 80c
Kit. flunkey $40r.b. | Sheet metal 90c
Fount. boys ....$18 | Polisher-buff.......80c
Cake baker ....$30 | Refrig. service $35
BUSCH AGENCY, 184 W. Washington.

STENO., CLERK, age 23.................$20
WELDER, ACCT., exp. tubing ......85c up
POLISHER-BUFF., stainl. steel, S.W.50c+
Tool crib exp....50c | Turret lathe 70c
Restaur. boy...$15+ | Grinders 70c
Dishwasher ....$10+ | Fountain ....$18+
HOTEL MANAGER & HSKPR. ....$100. Apt.
HOUSEMAN & HSKPR. ....$75. Apt.
Col. Houseman.....$40; Hotel Clerk.....$65
NO. SIDE CONSOLIDATED, 1061 Leland.

ARC WELDERS—Pressure and struct. steel.
HELPERS, 5'10"; NO. EXPER.
PUNCH PRESS OPER., YNG.
POWER BRAKE OPER., YNG.
SPRAYER CONVEYOR, EXP.
MILLING MACH., DIVIDE HD.
DRILL PRESS, OP. NIKES.
SPOT WELDERS, JR. AND SR.
CENTER GRINDER SHAFTS, ETC.
CERTIFIED, 30 N. WELLS.

WE CAN PLACE YOU AT ONCE! AUTO MECHANICS, HELPERS, GAS ATTENDANTS, GREASERS, FLOORMEN, CAR WASHERS, SANDER-RUBBERS.
Chicago Garage Owners,
343 SOUTH DEARBORN. 4TH FLOOR.

PREC. grinders—Any make grinder.
Yg. plat'r's hlpr. 30c | Pol. and buff.......80c
2 GAS ATTENDANTS $25
Boy—Some shipping clerk exp., 40 hrs. $13
Pontiac-Chevrolet mechanics ....Open
2 Boys—Good drivers $15
AVAILABLE, 343 S. Dearborn, Rm. 204.

PLACEMENT man or woman—For office and sales help; real opportunity for responsible party. Drawing account to experienced person. Phone H. H. Harrison, Harrison 2913. Harrison Personnel Service—Established 25 years.

POLISHER—ALUM. CASTINGS.............$25
Assembler—Elec. motors........Sal. Depends.
Turret Lathe.....85c | Jr. Turret lathe 55c
Grinder hands. | Engine Lathe.
Royal, 184 W. Wash., R. 207.

SOLDERERS — SHOP WORK.............60c
ASSEMBLERS—LIGHT WORK.........40c up
ARC WELDERS on Mt. Cabt.
SPRAYERS. PUNCH PRESS OP.
PLATERS HLPRS. SHEET MTL. MAN
LOOP, 28 E. JACKSON.

GAS attend., no grease, 9 hr. day.........$18
BOY-MECHANIC HELPER...............$12.50
TRUCK MECHANIC; 42 hr. week........$27
Auto Greaser..$20 | Garage boy.........$16
Painter Helper.$20 | Oldsmobile Parts
GEN. AUTOMOTIVE, 37 W. JACKSON, R. 49.

ORDERLY ..$50 R.B. Miller mach. 80c-$1.10
Hotel clerk.......$80 Benchhand 80c-$1.10
Hotel janitor $50 R. Radial Drill 80c-$1.10
Food runner $65 R. Cardbd box, mch. op.
MORRELL AGENCY, 306 W. Madison.

JUNIOR ACCOUNTANT—Public Exp. $125
Payroll Clerk, Comp. Typist..............$85
Shipping Clerk-Typist $80
CONSOLIDATED, 11th flr., 209 S. State.

BRAZIERS ....75c | Sprayers 70c
Punch press........50c | Farmhands $40
Carpenter ....75c | Painter, Un. hotel.
GREAT NORTHERN, 337 W. MADISON.

SHIPPING & REC., platform exp., und. 35, $150; Inventory stock record clerk, $75.
OCCUPATIONAL, 310 S. MICHIGAN.

PLACEMENT CLERK—AGENCY EXP.
DISHWASHER, COUNTRY, $15 R. B.
Porter, $14. Service, 32 N. State, R. 1300.

5 GARAGE flr. men | 3 Mechanics.
2nd Baker. | Baker's helpers.
NORTH SIDE EMP. 4802 BROADWAY.

2ND BUTLER—Houseman exp., sgle......$90
COL. COUPLE, private, exp., own car. $100
Hotel couple, $75 apt. ELITE, 57 E. Oak.

STENO.-dictaphone operator ....$20-$25
Typist, fast, South Side..................$65
Underwood Elliott Fisher, 105 W. Adams.

BEST hotel and tavern help needed.
EUREKA, 32 N. STATE, R. 508.

HOTEL, restaurant jobs—Small fees.
Modern Hotel. 879 N. State.

(Continued on following page.)

HELP WANTED—MEN.

(Continued from preceding page.)

Employment Agencies.

CALIFORNIA CALLS.

WABASH, 202 S. STATE.

SALES-SALES-SALES.

PRINTERS-SEE-WEAVER.

10 Sheet Metal, 60c-80c.

BOYS-BOYS-BOYS.

CADILLAC, 220 S. State

SECRETARY-TECH., $150.

TRIANGLE, 25 E. JACKSON.

TRADE SCHOOLS—MEN.

APPROVED TRAINING.

NATIONAL SCHOOL

Learn Tool-Die Making

LEARN WELDING.

DRAFTING AND WELDING.

TRAVEL.

514 S. Wabash. Wab. 8300

215 N. STATE. FRA. 0303.

Automobiles.

BOATS, YACHTS, ETC.

HELP WANTED—WOMEN.

Stores and Offices.

Wanted—Immediately

Professions and Trades.

CANDY MAKER.

Netcher's Boston Store,

OPERATORS

RADIO

CHASSIS SOLDERERS.

Household Help.

Couples.

Clubs, Hotels, and Restaurants.

Salesmen.

SMITTY—WORKING MAN

Test Your Facts

Here are the correct answers to the "Test Your Facts" questions on today's editorial page:

1. [b] "When in the course of human events."
2. [b] English channel.
3. [c] Blue.
4. [a] 198 inches.

HELP WANTED—WOMEN.

Saleswomen.

Miscellaneous.

Employment Agencies.

Monarch, 19 W. Jackson

WABASH, 202 S. STATE.

6 GIRLS, $14 TO $16.

LOOP, 28 E. JACKSON.

SMART APPEARING

35 Bar Wrappers, $14.50

CADILLAC, 220 S. State

TRIANGLE, 25 E. JACKSON.

CRAIG AGENCY, 209 S. State.

TRADE SCHOOLS—WOMEN.

Selan's Beauty Schools

De Lee University OF BEAUTY CULTURE.

E. BURNHAM

$55 Complete Course $55

ATTRACTIVE GIRLS.

Manicuring Course, $17.50.

DRESSMAKING—MILLINERY SCHOOLS.

SITUATIONS WANTED—MEN.

Bookkeepers and Clerks.

Professions and Trades.

Salesmen.

House Servants.

Miscellaneous.

SITUATIONS WANTED—WOMEN.

LOST AND FOUND.

TO FINDERS.

TO LOSERS.

PERSONAL.

TO RENT—HOUSEKEEPING ROOMS.

South Side.

North Side.

West Side.

TO RENT—ROOMS—CENTRAL.

$7 WEEK $7

$4.50—WEEKLY—$4.50

The Midland, 172 W. Adams.

ATLANTIC HOTEL

TO RENT—ROOMS—SOUTH.

LIVE AT THE "Y."

SOUTHLAND HOTEL.

PARKLAND HOTEL

TO RENT—ROOMS—NORTH.

$6 WEEK UP, DAILY $1.50.

HOTEL CLAYTON.

$5.00—WEEKLY—$5.00

TO RENT—ROOMS—NORTHWEST.

IRVING PARK Y. M. C. A.

TO RENT—ROOMS—WEST.

LIVE AT SEARS Y. M. C. A.

TO RENT—HOUSEKEEPING ROOMS.

BOARD AND LODGING.

HOTELS AND APARTMENT HOTELS.

MARK TWAIN HOTEL

CRILLON HOTEL.

DEARBORN PLAZA

WELLINGTON ARMS

Sheridan Plaza Hotel

830 S. MICHIGAN HOTEL.

1244 N. DEARBORN HOTEL

(Continued on following page.)

HOTELS AND APARTMENT HOTELS.

(Continued from preceding page.)

THE EMBASSY
Pine Grove at Diversey.

Attractively furnished spacious 3 room apts.; living room, dinette and kitchen, with 1 and 2 bedrooms; complete service; excellent values—from $85 to $130. Motor coach stops at door; block to Lincoln Park; 18 minutes to Loop; splendid shopping district. Phone Diversey 4440.
DIRECTION: DOWNS, MOHL & CO.

Fort DEARBORN Hotel
[CORNER LA SALLE AND VAN BUREN.]
Tap Ice Water Every Room.
Modern fireproof 18 story hotel, 550 rms. New furn., decorated; complete hotel serv.
$6.50 Weekly, $1.50 Daily.
[Opposite La Salle Street Station.]

Montrose Beach Hotel
1-2-3 RM. APTS., $55 UP.
$2.50 up daily; $10.00 up weekly. Soundproof; elegantly furn. Free radio. refrigeration. Coffee shop; garage. Sun cabanas and roof solarium.
24 HOUR HOTEL SERVICE.
925 Montrose-avenue. Bittersweet 7700.

The COMMONWEALTH
OVERLOOKING LINCOLN PARK.
All outside, newly furnished rooms with bath. Dining room, valet, garage.
$9 PER WEEK UP.
DIVERSEY-PARKWAY JUST WEST OF SHERIDAN-ROAD. DIVERSEY 9805.

Hotel Home on the Park.
THE WEBSTER HOTEL is fashionable, conveniently located—yet reasonable in cost. Beautifully furnished rooms, $45 a month. Excellent cuisine.
WEBSTER HOTEL,
2150 N. Lincoln Park West.

PERSHING HOTEL.
DAILY $1.50 UP. WEEKLY $6 UP.
EVERY ROOM WITH PRIVATE BATH.
Coffee Shop, barber and beauty shop.
6400 Cottage Grove-av. Fairfax 7006.

APARTMENTS AND ROOMS TO SHARE.

YOUNG woman to share with same 3 room apartment. Good neighborhood. Near beach, convenient transportation. Reasonable rent. Address L H 466, Tribune.

BUS. girl—Jewish; shr. 1 rm. twin bed apt. with same. Lon. 9160, Apt. 211, eves.-Sun.

TO RENT—HOUSES.

South Side.

6 RM. bung.—Newly dec.; good loca.; trans.; $50. South Shore 1674, after 9 a. m.

Suburban—Northwest.

CRYSTAL Lake estate—Furn. 12 rms., 4 ba.; barns; chkn.; hog hses.; 40 ac.; rent-sell. Claude W. Morris, 160 N. LaSalle. Dea. 6681.

TO RENT—RESORT PROPERTIES.

Illinois.

CRYSTAL LK.—Furn. 6 rm.; nr. golf club-lk. Claude W. Morris, 160 N. LaSalle. Dea. 6681.

FOX River Grove—40 mi.; 6 rm. furn cott.; gas, el., r. wat., Frig.; boat. Alb. 3973.

MOD. lake cottages—Reas. Wauconda, Ill. Phone Spaul. 4907 or Wauconda 2841.

Michigan.

ON SAND BEACH—Wolf Lake, Muskegon; furn. cottages, accom. 5 or more; slpg. pch.; run. water, elec. its. and stove; bass fishing; gentiles; $17 wk. Albany 6871.

COTTAGE—St. Joe River, available Sun. Good fishing. $10 wk. Herbert Schmitt, Mendon, Mich.

TO RENT—Furn. cottages. Also log cabins. Nr Grand Beach, 60 mi. Dor. 9109 aft. 6.

COTTAGE—Paw Paw Lake; priv. bch.; City conv. Aug. 3-Aug. 10. $25. Seeley 0967.

FURN. cott.—5 rm.; gas, elec. refrig., water; $40. August H. Emhoff, New Buffalo, Mich.

NR. HOLLAND, lake—Mod., cool 8 rm. hse., comp. furn.; rent-sell very reas. Sun. 9399.

Wisconsin.

LG. summer cott. on Lake Tomahawk, 3 bedrms., lg. din. r. and sun pch., 2 kit., furn. ht., gas stove and compl. bathr., $250. Aug. 1-Sept. 7. Also 3 smaller hskpg. cott., $17.50, $22.50 and $25.00, with run. wat., toilet and boat. For reserv. write Mrs. C. F. Brinkmann, Lake Tomahawk, Wis.

FOR RENT—4-room modern cottages. Elec., running water bottle gas. Sandy beach, good fishing. Crescent Lake, $35 week. Pearl's Studio, Rhinelander, Wis.

5 ROOM cottage—Near lake, electric; inside toilet; boat. Albany 4787.

LAUDERDALE LAKES—Mod. cott.; reas., firepl., boat, quiet, restful place. Hol. 5202.

LAKE Delavan cott.; clean; well furn.; gas, elec.; wk. or mo.; Aug.; reas. Edge. 2214.

MINOCQUA—Cozy modern Log Cabin; elec., gas, good beach. Room 211, Whitehall 4318.

TO RENT—APARTMENTS—GENERAL.

BETTER APARTMENTS.
2½ to 6 rooms in choice loc.; mod. dec.; fast transp.; $32.50-$100. Central 3338.

TO RENT—APARTMENTS—SOUTH.

General List.

Choice Oct. 1st Selections.
7616 Colfax—4 rooms..............$47.50
6512 Harvard—2½-4 rooms $37.50-$47.50
6600 Stewart—2½ rooms..............$35
Englewood 3000. Agent on premises.

3500 ELLIS-AV.—Mod. 4, 5, and 9 rms., ovrlkg. lake, elev. $27.50-$60. Ken. 7520

1, 2, 3, 3½ Rooms.

CHOICE 2½-3½ ROOMS.
1500 E. 67TH-PLACE—Unusually large apts.; best loc.; choice tenancy, quiet bldg. All trans., shops, theaters; now $40-$52.50.

4723 KENWOOD—1-2-3 rm. apts.; new dec.; free gas, lt., refrig.; nr. I. C. $25 to $45.

HYDE PARK—1 rm., private bath, $25. Tenant will sell furn. cheap. Mid. 2994.

KENWOOD, 5519—2 and 3 rm., furn. or unfurn. Free lt. and gas. $20-$35 mo. All tr.

8128 INDIANA—3½ ROOM APTS.; LARGE light rms.; inador bed; shower. Free gas.

2845 E. 77TH—2-2½ rms., unfurn., nr. I. C., bus, surf.; 1 blk. lake; free refg., gas.

SUBLET 2½ rm. kit.; free gas; will sell hi-grade furn., used 1 mo. 2101 E. 67th-st.

4, 5, 6, 7 Rooms and Larger.

6732 CRANDON-AV.
DE LUXE APARTMENT.
6 rooms, 2 baths, front and rear solarium, breakfast room, garage.

CHOICE 4-4½ ROOM APTS.
2315 E. 70th. Well laid out, lge. closets. Roll-a-Way bed, comp. dec., white woodwork, sanded flrs., built-in tub, shwr., new stove, lino.; I. C. trans. Now $55-$67.50.

6 RMS.—7746 Cornell......................$60
5 rms.—8227 Evans; glzd. pch.........$55
4 rms.—7544 Cornell glzd. pch.........$50
4 rms.—7724 Marquette-av................$45
4 rms.—821 W. 77th-st. at Green...$42.50
Silverman, 2345 E. 71st. Dorch. 0700.

The Cloisters, Midway 5811.
58TH AND DORCHESTER.
4 TO 8 ROOMS.
Woodburning firepl.; elevators; restricted.

4 ROOMS.
4637 Drexel. 1st floor, lge., spacious rooms. Mod. fireproof bldg. Overlooking beau. parkway. See janitor on prem. $50

7136 BENNETT-AV.
4 rm. apts.; large rms. and clos.; tile bath; canv. walls; inador; new stv.; new refg.; refin. floors; 1 blk. I. C. sta. Res. Mgr.

CHOICE 4-5 ROOMS.
1717 E. 67th-st. Large, light, airy. Private front porch, white woodwork. All trans., shops, theaters, pk. $47.50-$72.50.

4-5 ROOMS—DE LUXE.
7001 Clyde-av.; beaut. arr. apts.; lge. solarium; comp. dec.; built-in tub., shr.; new rge., refr.; nr. I. C., shops, schls.; $60-$70.

4511 WOODLAWN—2d fl. apt.; 6 rms., 2 baths, reception hall; will be compl. redec. to suit tenant; 10 min. to loop on I. C.
UNION INVESTMENT CO.
3026 E. 92d-st. South Chicago 1900.

5421 CORNELL-AV.
7 ROOMS, 3 BATHS.
Occupies entire floor. Superior 4373.

5700 KIMBARK.
4-5-6 ROOMS; well arr. apts.; white trim; U. of C. dist. Choice tenancy. $50-$85.

4-5-6-7-8 ROOMS, $65 UP.
5427 East View Park, E. of Hyde Park-blvd. I. C. and bus transportation.

6500 WENTWORTH-AV.—Large 4 rms.; steam heat, electric refrigeration; nr. L. R. I., surface, schools, churches; $32.50. McCLUN, 217 W. 63d-st.

6031-41 DORCHESTER—Nr. Campus; 4 rms. G. E. refrig. Well maintained bldg. Adults. $47.50

SUBLET 6 lg., lt. rms.; tile bath; garage; ideal loc. 8118 Marshfield. Ste. 2138.

5306 WOODLAWN—5 rms.; sun parlor; inador; beau. deco. Orr Realty, 1315 E. 53d.

4 RM., $40; beau. dec.; cross vent.; new stv. Pr balconies; exc. tr. 833 E. 46th, nr. Drexel.

4-5 RMS.—New refrig., gas stv., cabinet sink, linoleum; low rent. 6901 Prairie.

CARPENTER 7738, 2d—6 rms. and slpg pch., gar. now vacant; decor.; roof insul

WOODLAWN 4463—6 rms., reas., refrig.; I. C. L sur. nr. lake. Imm. poss. Ken. 7401

5 ROOMS—Corner Bldg., $45.
1135 HYDE PARK-BLVD.

6137 DREXEL—6 rooms, $45.
Surface and "L" transportation.

EAST End-av., 7635—Mod. 4 room, tile bath, Frig., $42.50 up. Hyde. 5653, Cen. 7853.

HAROLD TEEN—SAUCE FOR GOOSE

TO RENT—APARTMENTS—SOUTH.

4, 5, 6, 7 Rooms and Larger.

MORE FOR LESS
5333 DORCHESTER-AV.
5 Rooms, 2 baths, tile shower stall; tile kitchen; de luxe appointments $80-85

1344-48 E. 48TH-ST.
6-7-8 Rooms, 2-3-4 Baths; spacious aparts. on quiet residential corner near "I. C."..............$80-125

4746 ELLIS-AV.
8 Rooms, 3 Baths [3d]; large light rooms admirably arranged; immense value $100

Best Seen by Appointment.

E. & S. Loewenstein Co.,
1520 E. 67th-st. 160 N. La Salle.
Hyde Park 6670. Randolph 4448.

NOW—you can afford to live in Hyde Park's Most Exclusive Section—with your apartment overlooking the Lake and Outer Drive—in a Modern 22 Story Bldg.; only 10 minutes to Loop by Illinois Central or motor car
4, 5, and 6 rooms—2 and 3 baths.
FROM $95.
Immediate or Fall occupancy.

5000 CORNELL APTS.
RESIDENT MANAGER, MIDWAY 0132.

7321 South Shore-drive
ON THE LAKE
PRIVATE BEACH.
4 rooms, 6 and 7 rooms, 3 baths, luxurious apartments fronting on the lake Decorating to suit.
AGENT ON PREMISES.
TELEPHONE SOUTH SHORE 7321.

TO RENT—APARTMENTS—NORTH.

General List.

1400 LAKE SHORE-DRIVE.
2 TO 6 ROOMS.
Chicago's finest apartment house. Kitchen stainless stel sinks, porcelain cabinets, glass walls, new refrigerators and stoves. All-in-one glorious assembly, done in pastel colors as you might dream about. Gas, electricity, and refrigeration free.
VERY MODERATE RENTALS.
We invite your inspection of the tastefully appointed modern apartments.
Elmer A. Claar & Co., Agents.
WHITEHALL 4180.

2½-3½-4½ ROOMS.
652 Oakdale. Beau. dec. apts.; canvas walls, lino. In-a-Dor, sanded floors; nr. all trans., shops. $32.50-$35.00-$42.50-$52.50.

SHERBURNE BEACH.
6259 Sheridan-road—3-5 rooms on the lake; restricted. Sheldrake 3700.

3-4 ROOMS—$37.50-$42.50.
4404 N. Rockwell. Mod., large, well arr. in-a-dor; nr. all trans., shops, schools.

WELLINGTON ARMS, 2970 SHERIDAN-RD. 1 to 5 room kitchenettes, furnished or unfurnished, starting at $40. BIT. 4600.

4443 N. GREENVIEW-AV.
2-3-4 rm. apts. Large, light rms.; new refrg. and stoves. Mod. bldg. Gd. trans. $35-$50.

1214 JARVIS—Lake apt.; beau. 2½-4-5 rs.; overlooking garden, private beach, and lake; tile bath; gentiles. Rogers Park 4825.

1, 2, 3, 3½ Rooms.

422 MELROSE-ST.
1½ and 2½ rm. apts., in elev. bldg.; carpeted floors; commissary, beauty shop, and valet in bldg.; roof garden; 24-hour elev. and switchboard service; light, gas, and refrig. free. $47.50-$75.00.
Wirtz, Haynie & Ehrat, Inc.,
3180 SHERIDAN-ROAD. WEL. 3000.

Hollywood-Kenmore Apts.
1039 Hollywood-av.
Offers a choice selection of 1, 1½, 2½ and 3½ room apts. 24 hour switchboard and elevator service. Circulating and filtered ice water. Maid service optional. 1 blk. to L, lake, and shopping district.

1400 LAKE SHORE-DRIVE.
Living room din., and kit.; inador bed; utilities included in rentals of $57.50 to $69.50. AGENT. WHITEHALL 4180.

1400 LAKE SHORE-DRIVE.
Living rm. bedrm. new modern kit. Utilities incl. $74.50. Agt. Whi. 4180.

SUBLEASE 3½ rooms—Carpeted; all utilities free, $67.50. Open for inspection. 535 Cornelia, apt. 201.

1209 N. STATE-ST.—3 room studio duplex apts. in modernistic building. $75-$85. Hogan & Farwell, Inc. Whitehall 4560.

2754-64 HAMPDEN-CT.
De Luxe 2 and 3 rm. apts., $37.50-$52.50. Inadors; refrig. See janitor at 2764.

2610 MONTROSE—3½ rm. mod. apt.; elec. refrig., inador bed; reas. rt. Div. 0022.

2330 LINCOLN PK. WEST—2-3 rms., firepr. mod. bl., ovlk. Lin. pk.; $42.50. Lon. 2820

815-25 BRADLEY-PLACE. See Janitor. Furnished or unfurnished. $30-$32.50.

3½ ROOM apts., $42.50 to $50, including gas, refrig. 516 Cornelia. See Mrs. Cashin.

IT'S more pleasant in a 2-3 room at THE ADMIRAL. 909 Foster-avenue.

3½ RM. bedrm. apts.; inadors, elec. refrig. 1425-27 CHASE-AV. See janitor.

4, 5, 6, 7 Rooms and Larger.

EDDYSTONE HOMES.
421 MELROSE-STREET.
4-5 rms., overlooking lake.
Restricted. Bittersweet 4127.

2335 COMMONWEALTH.
½ blk. S. of Fullerton, blk. W. of Lincoln Park W. Autom. elevators; exc. transp.; 4 rms., $85; 6 rms., $110-$125. Cent. 5050.

SUBLEASE 5 rooms and 2 baths; 7 very lg. closts; 14th fl. OVERLOOKING LAKE and LINCOLN PK. Newly and exquisitely furn.; incl. $1,800 grand piano......$175
By appoint. Lincoln 3633.

421 BARRY-AV.
Mod. 8 rms.; arch openings, excel. closet space and floor plan. Light, airy, $120.

700 IRVING PARK-ROAD.
6 and 8 room apts.; large, mod., 2-3 tile baths; nr. Lake Sh.; $70-$100. Lak. 6480.

5617 WAYNE-AV.—Bryn Mawr L station; 5 rooms; private porch; $52.50. H. W. CROXTON & CO., 4723 Broadway.

4, 5, & 6 ROOMS NOW AVAILABLE. $45 UP. NR. LAKE. ALL TRANS. GOOD DECORATING. CENTRAL 6610.

523 MELROSE-ST.
5 rooms and maid's room. 2d floor, $85. Restricted. Well. 8962, for appointment.

6 RMS.—Encl. back pch., open frt. pch., adj. front dr. gar.; 1½ baths, shower stall; facing Marine-dr.; immed. poss. Edg. 4273.

6900 N. ASHLAND-BLVD.—Choice cor. apt., like a home; 2 baths, marble shower, 3 bedr., lge. encl. pch., h. w. ht.; perf. tran.

5-6 RMS.—Cor., 2 baths, sun porches; nr. lake. 1330 Birchwood. Rog. Park 0541.

549 OAKDALE—5 lg. rooms, sun plr.; near park and lake; excellent tran. Lin. 2716.

750 JUNIOR-TER.—6 rms., newly dec., sun par., 2 baths, scr. porch, $80. Fra. 9298.

IDEAL 4 room apt. on lake; immed. poss. Marine Drive Apartments. Ardmore 0078.

MARSHALL FIELD GARDEN APARTMENT HOMES 4111 Blackhawk-st. Lincoln 2121.

1524 BIRCHWOOD, 3d—6 rms. & Sunp., 2 baths, $85.00. Call Randolph 3081.

1328 ELMDALE-AV., 3D—6 lg. lt. rms., arch. drways, 6 closets. htd. pch., will dec.

4822 N. WINCHESTER—5 beau. lt. rooms; lge. htd. sleeping porch; tile bath; $60.

4 RMS.—Scrn. pch., arch doors, fls. sanded. nr. Howard L. $45 Mr. Burk, Rog. Pk. 4660.

1609 BYRON, 2d—Modern 5 light, cheerful rooms; extra inador. $45. Div. 9500.

STUDIO 5 r., 1st—2 ba.; Ven. blds.; firepl.; $100. 514 Fullerton-pkwy. Lincoln 6452.

DE LUXE 6 LARGE ROOMS—Studio Apt. For appointment, call Bittersweet 0580.

6 MOD. rms.—1st floor; H. W. ht.; 3½ rms., 2d floor, h. w. ht.; rent reas. Ard. 2929.

1462 BRYN Mawr—6 lge., lt. rms., sun par., scr. pch. Ph. Julin, Lak. 0033 or Gre. 2107.

665 GRACE-ST.—5 and 6 rms., sun porch; ½ block west of Lake Shore-dr. $70-$90.

6 RMS., $40; 7 rms., $45; steam, refrig.; decorated; bus, L, surf. Well. 1100.

TO RENT—APARTMENTS—NORTH.

4, 5, 6, 7 Rooms and Larger.

5155 LINCOLN-AV.—5 rms., corner bldg., electric refrigeration $40
6415 MAPLEWOOD—5 modern rooms, tile bath, garage $65
6302 N. ROCKWELL—4 rooms; California stucco walls, tile kitchen and bath, new stove and refrig. $60
1433 ELMDALE—5 rooms, canvas walls, tile bath and shower, new table-top stove and refrigeration; 3 blocks to L.
2739 LUNT-AV.—5 rooms in a bldg. away from congested area, nr. beaut. park; tile bath, htd. pch., gar. $67.50
6433 NEWGARD—6 rooms, 2 baths, canvas walls, tile bath, new table-top stove, G. E. refrigeration, garage.
Walter T. Larson, 5159 N. Clark, Lon. 7150.

ROBERT L. JOHNSON.
Desirable Apts. at reasonable rentals.
1331 Addison, 4 rms ....$40 up
4500 N. Troy, 4 rms.................$37.50 up
3925 N. Keeler, 4 and 5 rms.......$42.50 up
6612 N. Ashland, 4 and 5 rms.......$40 up
1517 Rosemont, 5 rms.......................$60
2140 Touhy, 5 rms............................$60
See Janitor or phone Randolph 0112.

3000 SHERIDAN-RD.
Attractive 4, 5, and 6 room apartments overlooking Pk. and Lake. Elevator Bldg. Manager on premises. Lake View 3000.
Wirtz, Haynie & Ehrat, Inc.,
3180 Sheridan-rd. Wel. 3000

From 5 to 12 Room Apts.
Now available at
180 E. DELAWARE AND
20 E. CEDAR-ST.
I. M. Ryan, Mgr. Whi. 5100.
Direction: Downs, Mohl & Co.

CHOICE 4 ROOMS.
1346 Jarvis-av. Well arr.; canv. walls; 1 block lake, beach; new ranges; built-in tubs, shower; white trim; thru ventil. Fast trans.; quiet loc.; $52.50-$60.00.

5-6 ROOMS.
457 BELMONT-AV.
Excel. loc.; nr. all trans.; schools, park, golf, lake. Tastefully dec.; canv. walls; new stvs., Built-in tubs, shwrs.; lin. $60-$82.50.

4-5 ROOMS, $45-$55.
4623 N. DAMEN-AV.
Near all trans.; schools, shops. Wide court; good arrangement; screened porches; built-in tubs and showers; linoleum.

MARINE DRIVE APTS.
New 4 rm. apts., park and lake view. Elev. bldg. Roof sun deck. $75 up. 5060 Marine-dr. Lon. 5975.

6 ROOMS, 2 BATHS.
Beau. arr. apt.; tiled kitchen and master bath; elec. dishwasher, tast. dec.; quiet location. $87.50. Cen. 3337.

1400 LAKE SHORE-DRIVE.
Living rm., 2 bedrooms., 2 bathrms., din., new kit. Lake exp. Utilities incl. $124.50. AGENT. WHITEHALL 4180.

1400 LAKE SHORE-DRIVE.
Living rm., bedrm., din., new kit.; Lake exp.; gas, elec., and refrig. incl. in rental of $82.50. Agt. Whi. 4180.

650 ARLINGTON-PLACE.
[2400 NORTH.]
5 lge. airy rms. Sun pch., extra closets. Will dec. Excel. trans.; nr. Lincoln Park.

859 LILL-AV.—6 rms., htd.; comp. redec; new ranges; good trans., $38. Pen. 2545.

TO RENT—APARTMENTS—NORTHWEST.

General List.

4038-60 N. KEYSTONE—2-2½-3 and 4 rm. apts.; refr., free gas; $32.50-$45. See mgr.

1, 2, 3, 3½ Rooms.

4606 N. SPAULDING-AV.
Apt. 1; 2 rms.; free refrig., gas, and light. Pullman kitchenette, shower bath, bedrm.; Craftex walls; $37.50. Irving 1808.

4, 5, 6, 7 Rooms and Larger.

4730 ADDISON—4 rms., light front apt. Ample closet space; shwrs., inadors, thoro decg., new stoves. Imm. and Oct. 1st possession. Agent on prem. or Sheldr. 8820.

4343 N. SAWYER-AV.—6 rms., 1½ baths. Canvas walls, new stove; reas. rent; immed. poss.; concess. Call Briar. 4888.

3703 BYRON-ST.—Lovely 5 rms., recently dec., avail. Sept. 1, 3d fl. Key. 1040.

5 UNUSUALLY large, attrac. rms.; shower, inador. 3305 Diversey. Central 4824.

5939 N. ROCKWELL—5 rooms; breakfast nook; redec.; $56.50 with gar. Fra. 0353.

5 RMS.—2d fl.; stove heat; furn.; hot water; gd. trans., $28. 4118 N. Monticello-av.

4147-61 BYRON.
5 rooms; free refrigeration.

TO RENT—APARTMENTS—WEST.

General List.

CHOICE 2½-3½-4 ROOMS.
5645 W. Washington—in-a-dor bed, white woodwork, built-in tub, shower, linoleum; near all shops, trans., park; $40-$55.

4, 5, 6, 7 Rooms and Larger.

CHOICE 4-5 ROOMS.
5439 Washington—Lge. units, canv. walls, white woodwork, modern bath, new refrigerator, stove, linoleum. $55-$70.

9 S. KEELER-AV.—4 rooms, light, cheerful apt., $37.50. DIversey 9500.

TO RENT—APARTMENTS—SUBURBAN.

NORTH.

Evanston—15 minutes to loop.

TOWER CASTLES.
2212 SHERMAN-AVENUE.
EVANSTON'S FINEST 3½-4 ROOMS.
Canvas walls, tile bath, elec. dishwasher, in-a-dor bed, arch doorways, cove ceilings, beautifully landscaped court. $65-$75.

5-6 ROOMS.
719 HINMAN-AVENUE.
Well arr., tastefully dec. apts.; tile baths, showers, canvas walls. $72.50-$95. Now.

CHOICE 4 ROOMS.
726 Hinman-av.—Large, light units tastefully dec.; white trim, built-in tubs, showers; new refrig. Fast trans.; $55.

AT LAKE. 498 SHERIDAN-RD.
High grade, spacious 4 and 5 rooms; 1½ story living room; natural fireplace; tile bath; gar. Mr. Raymond, Rog. Park 0458.

5 RM. cottage—2 lge. bed rms.; open Sat. and Sun. 2333 Hartrey-av. Davis 2061. Can carry for less than $50 per month.

NORTH SHORE—Houses and Apartments. McGuire & Orr, Evanston. Rog. Pk. 3213.

WEST.

Oak Park—14 minutes to loop.

4 AND 5 ROOM APTS.
Will decorate to suit.
LANG, WEISE & CELLA. RAN. 2574

TO RENT—FURNISHED APARTMENTS.

SOUTH.

(See Also Hotels and Apt. Hotels.)

753 E. 79TH-ST.—1-2 ROOMS.
AGENT ON PREMISES OR PHONE
McKEY & POAGUE. TRI. 5060.

ST. GEORGE HOTEL. 1435 E. 60TH-ST. Newly decorated, smart, furn. 2 rm. apts. 24 hr. service. I. C. trans. Rates $45 mo.

MINERVA CREST APTS.—6540 Minerva. 1-2 rm. kitnt. apts.; fireproof. Good transp.

810 HYDE PK.-BL.—2-3-4 rm. kits.; all priv. baths, $30 up. Also weekly. Ken. 0940.

GARFIELD-BLVD., 1506—Nr. Ashland—2-3, $9-$10; pri. bath; pch.; adults. Rep. 2518.

HYDE Pk.-bl., 1410 E.—Clean, lt. 2 r. kit.; also slp. rms.; nr. bch., pk., I. C., bus, surf.

5463 KIMBARK—2-3 rm. apts., priv. bath; beaut. furn.; $8.50 and $10 week; adults.

4140 DREXEL—Apt. hotel; 2, 3 rm.; COOL; $40 up; 24 hr. swbd.; bus and L at door.

TO RENT—FURNISHED APARTMENTS.

SOUTH.

GOTHIC APTS.
1 and 3 room kitchenette apts. Nicely furnished. Complete hotel service. I. C. transportation.

6529 KENWOOD
CHALONS, 6527 STEWART
NORQUETTE, 6818 NORMAL
2-3 rm. apts., smartly furn.; complete service; all transportation. LOW RENTALS.

CHOICE 2½-3½ ROOMS.
1410 E. 70th-st.; well laid out apts., complete decorations; in-a-dor beds, new furniture, ranges, refrig., lino.; $42.50-$55.

4433 GREENWOOD-AV.
1½ and 2 rm. furnished and unfurn. apts. Modern bldg., newly decorated; I. C. trans. $32.50 PER MONTH AND UP.

65TH ST., E., 1103, cor. University-av.—Sunny 2-3 rms., conn. or priv. bath; refrig; $7.50 to $12; worth inv. See mgr. on prem.

7254 JEFFERY-AV.—NEWLY DECORATED 2 room apts.; nicely furn.; free refrig.; gas, elec.; weekly maid serv. A real home.

LGE. 4 rm. apt.—Iv. wdwk., 2 bedrms.; U. of C.; I. C.; $70; md. sev. opt. 6017 Kimbark.

4 RM. APT.—2 bdrms., porch; also 2 rm. apt., reas. 1511 E. 65th-pl.

SOUTHWEST.

6337 S. CAMPBELL-AV.
1 and 2 rm. kitchenette apts., $6 up.

NORTH.

ROGERS PARK APARTMENT HOTEL
THE MOST
FOR
THE MONEY
Completely Remodeled and Refurnished Apts. for Permanent Guests.
Sheridan-rd. at Pratt-blvd.
SHELDRAKE 2000.

2½ RM. KITCH. APTS., $55
YOU'LL STOP apt. hunting when you see these thrilling new luxury apts. Modern new furnishings, carpeting, decorating. Across Lincoln Pk., only 10 mi. to loop. NORTH PARK HOTEL, 1936 N. CLARK.

2322 Commonwealth-av.
½ BLK. WEST LINCOLN PARK, BETWEEN FULLERTON AND BELDEN. 2 rm. apts., distinguished for their size, location, and furniture.
Pop. rentals. 24 hr. hotel serv.

536 GRANT-PL.
2 room dinette, kitchenette apts.; dressing closet; tile bath with shower; refrigeration, etc.; $38.50. Lincoln 0614.

432 SURF—918 WINONA.
2, 3, 4 rm. apts., smartly furn., daily maid serv., linens, tile bath, shower, refrig., ½ blk. to parks, conv. trans., very reas.

SUBLEASE 5 rooms and 2 baths; 7 very lg. closets; 14th fl. OVERLOOKING LAKE AND LINCOLN PK. Newly and exquisitely furn.; incl. $1,800 grand piano. $175. By appoint. Lincoln 3633.

720 N. WABASH.
1, 2 and 3 room apts.; modern furnishings, streamlined kitchs., 24 hr. elev. serv. MISS McLEAN. SUP. 4944.

4554 MALDEN—$8 WEEK.
S. W. cor. Wilson—Cool, airy 1 rm. apts. Frig. Smart furn. Maid, desk serv. 53 bus.

WINDRAKE Apartment Hotel—841 Windsor. Newly dec., 1 room pullman kitchenettes. All trans. $8 up per week. Ard. 1656.

803 CORNELIA-AV. 2D APT.
2 inadors, 2 dressing rooms; gas free; shower, refgr.; ex. trans.; $45. Well. 6116.

LINCOLN PARK—2-3 rm., ideal furn. apts., best loc.; car, bus, L, shop. dist. $36-$38 mo. 2840 N. Orchard [700 W.] Cap. 4377.

2½-3 RM. apts.—Comp. serv.; priv. bath; ½ blk. lake; $40 up. 904 Ainslie [4900 N.]

3½ RMS., $55; beau. decor., wh. woodwork; extra bed; free light, gas. 1656 Juneway.

LOVELY 4 rm. apt. for adults; all outs. rs.; free refg.; $50; all tran. 1535 Cornelia.

CROMWELL APT. HOTEL—1 room kitchen apt.; all services. $47.50. 5718 Winthrop.

4 RS.—Ex. inador, bth., shwr.; free gas, refg. ½ blk. bch., bus, L. $54-$60. 1333 Touhy.

427 BELMONT-AV.—3 rms., kitnt., $55 mo. new dec. and furnishings, restricted bldg.

1358 GREENLEAF—Beautiful 3 room furn. apt.; 1 block L, bus, lake; reasonable.

BROMPTON, 759, 1ST—Attrac. 3 rms., encl. pch.; 3 closets, Frig., yard, $10. Lak. 4891.

LINCOLN Park Arms—2738 Pine Grove-av. Lin. 1400. 1 r. kit., $50 up; bdr., $80 up.

THE NAUTILUS—6165 Winthrop; 1-2 room apts.; all transp., mod. rates; best equip.

3-4-5 RMS.—Extra bed; G. E. refr.; shwr.; nr. L, lake, bus.; reas. 5314 Winthrop.

5604 RIDGE—Kitchenette apt. Private bath, $7; sleeping rm., $3.50. See janitor.

NORWELL HOTEL, 154 W. North-av.—1½ r. kit. apts.; $42.50; daily maid; 10 min. lp.

5252 KENMORE, nr. Edg. Beach—6 rms., nicely furn. Lon. 4790. [Ring Hay's bell.]

DIVERSEY Plaza, 839 Diversey—1-2 rms.; switchbd.; maid; L, bus, st. car; wk.-mo.

FLORENTINE APT. HOTEL—Large, attrac. 2 rm. apts., $10 weekly. 4864 Magnolia.

4 RM. apt.—Comp. dec.; extra bed; $52. Rog. Pk. "L," lake. 6932 Lakewood. Shel. 6767.

195 E. CHESTNUT—Comfortable 1 rm. apt.; walk. dist. loop; $8 up; mo. rate; near lake.

4012 SHERIDAN-RD.—Apts., kitchenettes sleeping rooms; excellent transportation.

ATTRAC. lge. 5 rm. apt.; free refrig.; near lake, all transp.; $75. 1700 Greenleaf.

940 WINONA APTS.—5100 N.; beautiful 3 rm. kitnt.-dinette; nr. lake; exc. trans.

1029 N. LA SALLE—Large, newly decor. kit. apt.; pr. bath; $8 wk.; smaller $5.

823 AGATITE—4450 N.—2-3 rms.; new dec. and furn.; el. rfg., tub, shr.; $37.50 up.

SUBLEASE—5 rm. furnished apt. 2 or 3 mos. 1400 Lake Shore-dr., Whi. 4180, Apt. 8A.

3 RMS., 4 persons—New dec.; "L" exp., lake, schls. $46. 6721 Glenwood. Bri. 4428.

NORTHWEST.

5 RM. beaut. furn. apt., adults; good trans.; reas. rent. 4140 N. Monticello. Irv. 4643.

CHOICE 1-2 rm. kitnts.; newly decorated, carpeted; maid serv. 1850 Humboldt-blvd.

1650 N. MASON—Attrac. furn. 2½ rs., $11; 4½ rms., $14; free gas, el., shwr. Est. 2092.

HOWARD APTS.—1569 N. Hoyne. Beau. 1-2-3 rm. kitchs.; G. E. refrig. Street car; L.

1-2 RM. mod. kitnt. apts.—El. refrig., in-a-dor; reas. rent. 4934 N. Kedzie. Ind. 3504.

WEST.

OAKSHIRE APARTMENTS.
12 WASHINGTON-BLVD., OAK PARK.
Stop and see some of the most attractive individually furnished apts. on the West Side. 1, 2, and 3 rooms; new refrigerators, tile baths, telephone and maid service. Convenient to church, school, and all transportation.

ALEXANDER APTS. 1640 W. ADAMS. Very modern; large, beaut. furn. 1½-2½ apts.; mech. refrig. Maid service. Light, gas, linen free. Gd. trans. Very reas.

"OAK PARK CHATEAU HOTEL."
1-2-3 rm. kit.; tw. beds; swbd. Gentiles. 330 N. Austin-bl. $45. Vil. 8500. Aus. 8510.

NEW 2 rm. apt.—Just completed. $9 per wk. All trans. 3347 Maypole-av.

3½ RM. apt.—Beau. furn., dec.; el., gas, frig. Boul., al tran. Gentiles. Ked. 0418 a. m.

1 RM. kitch. apt.—$10-$15. Gas, light free. Gd. transp. 1257 S. California. Cra. 3939.

LE MAY—1½-2½ rms. Gas. Elec. refr. Ven. Blds. All transp. Restr. 169 N. La Claire.

2 RMS. compl. furn.; refrig.; priv. bath. ent.; reas.; gd. trans. 4945 Ferdinand-st.

3325 W. MAYPOLE—3 lge. rms.; gas, light, stm.; frig. furn.; gd. tr. $8.50 wk. No dogs.

TO RENT—STORES.

South Side.

EAST 53D-ST. LOCATION.
New bldg.; chain store location; 15 ft. or 30 ft. front. Central 3339.

DEEP store on East 53d-street, $80. 1316 E. 53d-st. Phone Dorchester 4141.

Northwest Side.

4915 BELLE PLAINE—20x38; stm. ht. Also tailor shop partly equipped; in modern apt. bldg; reas. rent. Avenue 7700.

West Side.

WEST CHICAGO-AV.
Chain store location, 12x64 ft. Progressive neighborhood. Reas. rental. Central 3339.

RENT or sell double store, equipped for restaurant. Will sell fixtures. 2941 Madison-street. Austin 2064.

225 S. CICERO-AV.—Sgl.; suit. grocery, mkt., etc.; htd.; Sept. 1; reas. Aus. 8386.

Suburban.

IN EVANSTON.
Large corner store, 40x60 ft. in high class hotel apartment bldg. Suitable for drug store, food mart; reasonable rental. For information, call Randolph 2566.

TO RENT—OFFICES AND SHOPS.

Central.

32 N. STATE—S. W. cor. Washington, fireproof bldg., one floor also attractive offices; north light; night service, center Loop, single room furnished $20; with reception room, $35 up; beautiful desk space. Phone, steno. SWIGART & CO., Room 601

ATTRACTIVE FURNISHED OFFICE WITH RECEPTION ROOM, RENTAL $30. IN FIRST CLASS, WELL LOCATED BUILDING WITH SERVICE OPTIONAL. 30 N. LA SALLE-ST. SUITE 300.

FURNISHED PRIVATE OFFICES. $15 PER MONTH. TELEPHONE SERVICE AVAILABLE. SUITE 420. 82 W. WASHINGTON

232 EAST ERIE-ST.
Studios, $15 mo. up; ideal for artists, sales agents, architects or laboratory; free parking. Geo. L. Brownlee, Inc. Sup. 0960.

OFFICE, display, or laboratory space. 154 E. Erie-st. Whitehall 6026.

333 N. MICHIGAN-AV.—Mail-phone service. Telephone Secretarial Serv., Inc. Fra. 7100.

Outlying.

MAIL AND PHONE ADDRESS—Near Howard L. Easy access to No. Shore towns. Arrangement before Aug. 8 permits; phone bk. list. Genl. office service. Rog. Pk. 0246.

—THE BEST CHICAGO CAN AFFORD—in loc., beauty and mod. furn. you will find in our office; $15 up. Well. 1100.

HOUSEHOLD APPLIANCES.

General.

BRAND new Norge family size ref....$69.95
Brand new Magic Chef stove..........29.95
601 WASHINGTON. Op. eves., Sun.

Electric Refrigerators.

A TIMELY EVENT
FOR ALL CHICAGO.
FINAL CLEARANCE
NEW SAMPLES

YES, HUNDREDS OF THEM NATIONALLY KNOWN MAKES, GUARANTEED BY MANUFACTURER and US. HERE ARE A FEW OF THE MANY ON DISPLAY.
G. E., all porcelain, renewed by mfr......$49
Kelvinator, all porcelain, apt. size, rec...$49
Norge, famous Rollator, rec. A steal..$49
New 1939 6 cu. ft., some in crates......$59
New 1939 Crosley, 6 cu. ft....................$66
Frigidaire, 13 cu. ft., all porc., rec.....$79
Kelvinator de luxe, 6 cu. ft.; was $209..$89
New 1939 Westinghouse; was $159; now.$89
1940 Frigidaire, slight crate mar.........$99
Odds and ends, famous makes, rep., rec.$24
Free del. Cash. E Z terms. See. 4141.
THIS SALE ONLY IN THE ELECTRIC APPLIANCE OUTLET IN THE
CENTRAL WAREHOUSE,
775 W. JACKSON-BLVD.
Op. eves. to 9 except Wed., Fri. Sun. to 5.

GENERAL ELECTRIC
WESTINGHOUSE
In original crates.
6 cu. ft. 5 year written guarantee
List $149.50. Our Price $89.95.
Open Eves. till 10 p. m. Terms Arranged.
3334-40 N. CENTRAL-AV.

GENUINE FRIGIDAIRE
1940 FLOOR SAMPLES.
Large 6 cu. ft.; only a few left.
SPECIAL, $89.
WAREHOUSE OUTLET, 1232 S. Halsted.

Gen. Elec. Refrig., $37.50
All natly. known makes. $35. Renewed in our own f tory. Full guar. Come in. Be convinced. Zerozones, as is. $17.50. 220 W. HURON-ST. OPEN SUNDAY.

USED KELVINATOR.........................$29.50
Save up to 40% on new floor samples.
New table top gas ranges...............$29
New Thor washers, save 40%.
New Westinghouse elec. range, save 40%.
TRI-PAR, 110 N. Wells. Tues., Thur. to 9.

FLOOR SAMPLES SALE!
Kelvinator refs., new, 6 cu. ft., $74. Westinghouse, new, $64. Also 1940 Electrolux refs. on display. Op. Tu., Thu., Sat. eves. and Sunday. Whistler's, 621 W. Jackson.

SELLING OUT.
Norge—As is $15
100 G. E.'s and Frigidaires—At.....$24.95
FURNITURE STORE. 3321 Ogden.

G. E. FRIG., Kel., Norge, others, like new; 1 yr. unconditional guar., $32 up. $1 wk. Open evenings. 4237 N. Lincoln-avenue.

28 FRIGIDAIRES and G. E.'s; recond., guar., $35; $1 wk. Also rt., $1 wk. 6403 Halsted.

⅓ OFF—New West, Norge, G. E.; 9 recond. refrig.; $39. 7605 S. Halsted. Open eves.

FRIGIDAIRE—New; $75 reduct. Recond. guar.; all makes. $29.50 up. 7721 S. Halsted.

Oil Burners and Stokers.

LOWEST prices in town—Choice of 9 makes. 2407 Montrose. Keystone 2406.

USED stoker—Known make; like new. $90. Terms. See eves. 5234 W. Chicago-av.

Stoves.

JEWEL table top gas ranges, new, $27. Magic Chef, all white $29. Whistler's 621 W. Jackson. Op. Tu., Th., Sat. eves., Sunday.

UNIVERSAL GAS RANGES—'39 models; spec. facty. price; orig. crates. Open eves. 3334-40 N. CENTRAL-AVENUE.

NEW 1940 mod. table top ranges........$18
Crown gas and coal combination rec.....$39
Cash-terms. CENTRAL Whse., 775 Jackson.

UNIVERSAL gas ranges—'39 mod. Bargains; terms. Open eves. 4237 N. Lincoln-avenue.

Washing Machines and Ironers.

1940 THORS—$28
Only a limited number left. Written factory guarantee, some in original crates with only slight crate mar. While they last. Free del. Cash. E-Z terms. See. 4141. In the Electric Appliance Outlet in the
CENTRAL WAREHOUSE,
775 W. Jackson. Op. Eves. to 9; Sun. to 5. Our only Outlet. 2 doors E. of Halsted.

1940 THOR-G. E., $26
BRAND NEW ORIGINAL CRATES.
Full written factory guarantee.
Terms. Free delivery. Open eves. 10 p. m.
3334-40 N. CENTRAL-AV.
MULBERRY 0800.

RENT A BRAND NEW MAYTAG, 25c WK. BEFORE YOU BUY, RENT AND TRY. NEW SPECIAL LOW FACTORY PRICES. PHONE MERRIMAC 9000.

RENT A THOR WASHER OR IRONER 25c A WEEK—FREE DELIVERY. PHONE ALBANY 0140.

MAYTAG—ALMOST NEW.
Must sacrifice at once. Stewart 1912.

50 RENEWED washers and ironers. $10 up. New. 50c wk. 3448 W. North. Alb. 0141.

BUSINESS PERSONALS.

FREE Marcel daily and Wed. and Friday eves.; Finger Wave daily and Mon., Wed., and Friday eves. Free haircuts mornings and Friday evenings. Exper. sup. BEAUTY SCHOOL, 140 N. State, 5th floor.

SPECIAL Croquignole Permanent, $1. Complete. Incl. shampoo, styled finger wave. DE LEE UNIVERSITY, 30 W. Washington. Op. Mon., Wed., Fri. until 8 p. m. Cen. 8225.

$3 STEAM oil permanent, $1. DE MAE, 109 N. Dearborn. Dea. 6888. [Not a school.]

$3.50 OIL pushup perm., $1; Mchles, $2; not a sch. Crystal, 5 S. Wabash. R. 419. Dea. 1872.

HOME FURNISHINGS AND FURNITURE.

(See Also Household Appliances.)

General.

AUGUST CLEARANCE SALE
Prices slashed for quick clearance of gigantic stock of fine furniture and rugs.
DON'T DELAY—BUY NOW.
140 Parlor sets as low as.................$19
110 Bedroom sets as low as...............$19
106 Dining room sets as low as..........$18
96 Breakfast sets as low as...............$ 8
87 Smart studio couches as low as....$12
250 American and imp. rugs as low as $10
Complete 3 room outfits.......................$99
Hundreds of other sensational bargains.
Easy Terms—2 Years to Pay.
Nelson Bros. Warehouse
[SOUTH SIDE]
6910 Cottage Grove-av.
[NORTH SIDE]
6310 Broadway
Daily to 10 p. m.; Sunday to 5 p. m.

OPEN EVENINGS TO 9 P. M.

Sensational Sale
FURN. MART SAMPLES
SAVE 40% TO 60%
2 piece living rm. sets, odd sofas..$19-$89
3 piece bedroom sets......................$22-$89
7-8-9 piece dining room sets............$39-$99
5 piece dinette sets...........................$ 9-$29
Better grade twin studio couches..$12-$20
Occasional and pull-up chairs..........$ 3-$12
Odd beds, springs or mattresses.......$ 5-$11
Kneehole secretary desks.................$ 9-$89
9x12 rugs...$7.75-$69
Floor and table lamps.................$1.50-$8.50
Odd dressers, vanities, buffets......$12-$19
HUDGIN. TERMS. DEL. 5824.
471 EAST OHIO-ST.
2 Blocks South Furn. Mart.

FURN. IN MFR.'S WAREHOUSE.
18th Century—French—Sheraton—etc.
SOLD AT 50% OFF
TO AVOID RE-SHIPMENT TO FACTORY
$149—2 Pc. Silk Mohair Kidney Set.....$69
$ 99—7 Pc. Walnut Dining Rm. Sets..$49
$ 99—7 Pc. Swedish Moderne Bedrm...$49
$ 45—9x12 Leaf Broadloom Rugs.........$22
[9x15, 18], [10½x12, 15], [12x15, 21], etc.
HOLLANDER WAREHSE. DAILY TO 9.
2420 MILWAUKEE-AV. TERMS.

SELL FOR BALANCE DUE—$128.
Beautiful 3 rooms; like new; parlor set, Bedroom, Din. Sets, Rugs, Lamps, Tables, Pictures, Mirrors, Dishes, Silverware, etc. All for $128. Cash or terms. $2 weekly. 7839 S. Halsted. Open to 10 p. m.

Verschoore's Storage Sale.
3 Floors of Furn. and Rugs. All Kinds Easy tms. 4040 N. Kedzie. Eve. 10. Sun. 5.

REMER STORAGE SALE—EASY TERMS. PAR., BED, DIN. SETS, $29; RUGS, $15. COMPLETE 4 ROOM OUTFITS, $129. 5822 N. Western. Open daily to 9. Sun. 5.

IN SCHAULER STORAGE.
9x12—10x15 Rugs, Wilt. Orient. $10-$29. 4 rms. furniture—bargain. $129, will sep. 4644 N. Western. Op. eves. ex. Wed. Sun. 5.

9x12 RUGS—Brand new, $13.95 and up. 40%-50% off on all nationally known furn. 601 WASHINGTON. Open eves.-Sun.

PAR. sets, $25 up; 3 rms., $50 up; terms. WAREHOUSE, 2525 Madison. Op. eves.

BAER STORAGE FURN. — Parlor, dining, bedrm. sets, $29. 1927 MILWAUKEE-AV.

Central.

LINOLEUM LAID FREE.
August Rem. Sale. Inlaid 69c sq. yd. Congo, 33c sq. yd Armstrong 12 ft., 43c. BALABAN, 1547 Roosevelt. Canal 1552.

LINOLEUM LAID FREE—Inlaid, 79c sq. yd. Pick up special, 23½c sq. yd. Heavy, 37½c. 4812 N. Western. Ard. 4100. Open eves.

IMPORTED HAND PAINTED CHINAWARE. CALL CENTRAL 8709.

South Side.

6,500 YARDS CARPET.
210 yds.—Salt and pepper; perfect.90c yard
740 yds.—Bright red; perfect....$1.35 yard
3,200 yds.—Taupe; perfect..........$1.35 yard
350 yds.—Blue leaf Wilton..........$2.45 yard
700 RUGS—USED—REMNANTS—All sizes
Hundreds of throw rugs and runners.
ROYALTON RUG CO., 4727 COTTAGE GR

REAL FURNITURE BARGAINS.
18th Century Modern French, ½ off.
$125 Parlor, Bedroom, Din. Sets...$27-$59
150 8x11, 9x12 Rugs, All kinds.$12-$38
2-3-4 Room Outfits, Complete ..$88-$145
Terms. Open to 10 p. m. 7839 S. Halsted.

1,000 NEW RUGS SLASHED
New 4x6, 6x9, 8x10, 9x12 to 11x18 $6-$55
750 new large remn'ts., 250 small samples. 311 unclaimed 6x9 to 9x12 to 10x18..$3-27
Checker Cleaner Whse. 6208 S. Racine. Tms.

Parlor Factory Samples.
Selling out 300 parlor suite. Modern. Period styles. Save 40-60%. This wk. only. 5409 S. HALSTED-ST.

NEW dom. rugs, $15-$20-$26; parlor, bedr., dining set, $39-$49. Open eves. [Terms.] RAPP STGE. FURN., 5746 S. ASHLAND.

9x12 SAMPLE WILTONS, $39.
Klever Carpet Co., 4647 Cottage Grove-av. Open Tues., Thurs., and Sat. evenings.

DUNN Bros. Storage Warehouse—Furniture for sale. 6714 Cottage Grove-av.

$45 CASH buys 3 rms. used furniture. All or separate. 746 E. 71st-st.

North Side.

MAPLE FURNITURE.
Closeouts and factory surplus at 33⅓ to 50% OFF. Living room suites, $29; bedroom suites, $39; dinette suites, refectory tops, $22.50; bunk beds, only $10.95; Jenny Lind beds, $4.75. Wallen Fine's Outlet store, 3330 N. Clark-st. Bit. 2339.

LINOLEUM AND CARPET SALE.
Armstrong's inlaid lino., 98c sq. yd.; others 25c sq. yd.; carp., $1 yd. Free est. 3251 N. Ashland, 2940 S. Wentworth, Vic. 2894.

SAC. beaut. furn., rugs, of 5 rm. apt. Recently purchased. Sep. Dealer. Lak. 5634.

THREE rooms brand new sample furniture. $99; $5 down. Evgs. till 5. 4342 Broadway

SOFA, Coffee table and dinette set, etc.; reas. Silverman, 415 Wrightwood-av.

GORGEOUS imported oriental rug—9x12; perf. cond.; sac. Pr. pty. Lon. 1900, R. 938.

Northwest Side.

USED RUG MART.
BEST BARGAINS IN CHICAGO.
365 unclaimed—all sizes—$2 to $50.
450 new samples, leaf & tone on tone.
Save 60%. Amer. Pneu. Carpet Clnrs., 3920 Armitage. Open Tues., Thurs., Sat., eves.; terms.

Brand new J. Lind and 4 poster wd. beds. Mod. bed, coil spring mattresses, $4 ea.; twin innerspring studio couches, $15; 3 pc. bedrm. suit, $29.75; cash or tms. Chicago Bedding Co., 2645 Milwaukee. Alb. 1111.

West Side.

OUT of storage—Furniture, rugs, bric-a-brac, curios, oriental rugs, books, etc. Must clear out at once. 3111 Madison. GARFIELD PARK STORAGE.

FURNITURE for sale—Also complete set of Pyrex dishes. The Swap Shop. 328 S. Western. Monroe 4963.

HOME FURNISHINGS WANTED.

NORTH..........Longbeach 3381
SOUTH..............Fairfax 6180
WEST..............Merrimac 4026
Most $ $ $ for your furn., grand pianos, rugs. See Shamrock first. Call day, night.

CALL KEDZIE 1300.
Good cash prices for used furniture, rugs, sew. machines, grand or midget pianos, etc.

REALIZE twice as much on cash for furniture, piano, rugs, paintings, china, silver, jewelry, furs, linens and art objects. Sheridan Art Gallery Inc. LON 7671.

SUNNYSIDE, 6000—NEED USED FURNITURE, oriental, domestic rugs, sewing machines at once. Will pay your price.

WANT used inador bed.
BELMONT 3139.

ART GALLERY needs fine furniture, bric-a-brac, pianos, etc. Edgewater 1424.

LONGBEACH, 4711—Pay highest prices immediately for furniture, rugs. Prompt.

FINE furniture, Orientals, paintings, grand piano, bric-a-brac, linens. Edg. 7580.

LOANS—PERSONAL AND BUSINESS.

Personal Property and Salary.

Salary Loans
$25 TO $300
On Your
Signature Only
NO CO-SIGNERS. NO ENDORSERS.
ONLY YOU SIGN.
MAKE YOUR OWN REPAYMENT TERMS. 1 TO 20 MONTHS TO PAY.
PRIVATE INTERVIEW ROOMS. STRICTLY CONFIDENTIAL—ONLY YOU KNOW OF TRANSACTION.
ALSO FURNITURE AND AUTO LOANS. LIBERAL PLANS. FAST SERVICE.
Phone for Your Loan
then call in person at office and promptly obtain the money.

LOCAL LOAN CO.
[UNDER STATE SUPERVISION.]
7 W. Madison, at State. RANdolph 8400
Thos. Kerwin, Mgr.
4658 S. Ashland, at 47th. YARds 4870
Edw. Maloney, Mgr.
821 W. 63d, at Green. ENGlewood 7800
M. C. White, Mgr.
807 W. 79th, at Halsted. RADcliffe 4500
Edw. Mitchell, Mgr.
11054 S. Michigan. PULlman 7500
Wm. Markham, Mgr.
8 No. Ogden, at Madison. SEEley 3700
John O'Brien, Mgr.
1 N. Pulaski, at Madison. KEDzie 5900
[Oak Park phone, EUClid 6163.]
A. J. Sals, Mgr.
1212 N. Ashland. BRUnswick 3100
W. R. Taylor, Mgr.
4013 Milwaukee, at Cicero. AVEnue 1400
John Flanagan, Mgr.
4701 N. Western, at Leland. LONgbch. 2161
[Evanston phone, GREenleaf 5100.]
Peter Burr, Mgr.

LOANS
On "Fit-Your-Budget" Plan.

AMOUNT YOU PAY BACK EACH MONTH INCLUDING ALL CHARGES.

CASH LOAN YOU GET.	6 Mos. Loan.	12 Mos. Loan.	16 Mos. Loan.	20 Mos. Loan.
$ 25	$ 4.54	$ 2.44		
50	9.09	4.88		
75	13.63	7.33	$ 5.76	$ 4.83
100	18.18	9.77	7.68	6.43
125	22.69	12.19	9.58	8.02
150	27.19	14.59	11.45	9.58
200	36.17	19.36	15.18	12.69
250	45.12	24.12	18.89	15.77
300	54.08	28.87	22.60	18.85

Payments include charges at Household's rate of 2½% per month on that part of a balance not exceeding $100 and 2% per month on that part of a balance in excess of $100. This rate is less than the maximum permitted by the Small Loan Act and is the same to every one. No endorsers. Loans made on your own signature or on furniture or auto. No wage assignments. No credit inquiries of friends or relatives. To apply, phone or visit office nearest you.

LOOP OFFICES.
5 S. Wabash, 13th floor. STAte 0151
36 S. State, 16th floor. FRAnklin 0884
100 W. Monroe, 7th flr. STAte 1777
111 W. Washington, Rm. 253. FRA. 1082

NEIGHBORHOOD OFFICES.
4554 Broadway, 2d fl. LONgbeach 7163
2800 Milwaukee-av., 3d fl. CAPitol 3440
4704 Irving Park, 2d fl. PENsacola 4570
3150 Lincoln-av., 2d fl. BUCkingham 1006
1737 Howard-st., 2d fl. ROGers Park 8320
6856 S. Halsted-st., 2d flr. ENGlewood 5534
841 E. 63d-st., 4th flr. PLAza 8360
9204 Commercial-av., 3d fl. SOU. Chi. 0103
11106 S. Michigan, 2d fl. COMmodore 3880
6255 S. Ashland, 2d fl. HEMlock 4510
2355 W. 63d-st., 2d fl. REPublic 4472
Cicero, 6012 Cermak-rd., 2d fl. CIcero 6400
Oak Park, 1140 Lake-st., 3d fl. EUClid 509
1 N. Pulaski [Crawford], 5th fl. KED. 0704

HOUSEHOLD FINANCE
CORPORATION.

"the SIMPLIFIED plan"
YOU CAN BORROW
$100
FOR
Only
$1.58 Per Week
Including all interest and principal.
$150 for only $2.33 per week
$300 for only $4.44 per week
[Pay Monthly if You Wish.]
Figured on a 20 month basis. 3% per month up to $100; 2% per month on the portion from $100 to $200—and only 1% on portion over $200.
PHONE

LOAN CORPORATION
4 Convenient Offices.
LOOP.
160 N. La Salle, Rm. 1100. Ran. 3333
Park free at 120 W. Lake Garage.
SOUTH.
7850-58 S. Halsted, 2d fl. Rad. 2511
Open Tues. and Thurs. eves. until 8.
NORTHWEST.
2801 Milwaukee, 2d fl. Spa. 2700
Open Tues. and Thurs. eves. until 8.
NORTH.
1737 Howard, 3d fl. Rogers Park 2030
Evanston phone; Greenleaf 1240.
Open Tues. and Thurs. eves. until 8.

CASH LOANS
$10 TO $300
Borrow here quickly and privately. Loans made on furniture, autos, or just your plain note.
1 TO 20 MONTHS TO PAY.
Charges based on number of days you keep money. The faster you pay the less the cost. Before you borrow, phone or stop in any office listed below for complete payment and cost figures.

COMMONWEALTH LOAN CO.
3166 LINCOLN-AV., cor. ASHLAND at Belmont, Rm. 224. BITtersweet 3360
4803 LINCOLN-AV., cor. WESTERN at Lawrence, Rm. 208. LONgbeach 3456
4013 MILWAUKEE-AV., cor. CICERO at Irving Park, Rm. 307...AVEnue 0443
1791 HOWARD at CLARK, Rm. 214 ....ROGers Park 0754
6306 COTTAGE GROVE-AV. at 63d, Room 305 ....HYDe Park 0604
749 W. 63D-ST., at HALSTED, Rm. 200 ....ENGlewood 1711
1 N. PULASKI [Crawford] at Madison, Room 415...........VAN Buren 5040
137 N. MARION-ST. at LAKE, R. 204, Chgo. Ph. AUS. 2624. O. P. VIL. 6886
6428 W. CERMAK-RD., nr. Ridgeland, Chgo. Ph., LAWndale 2882. BERwyn 371

IF YOU NEED
TO BORROW
CALL
T. B. WARD, INC.
where any honest man or woman can borrow from
$30 UP TO $300
DEPENDENT ON ABILITY TO PAY.
T. B. WARD, INC.
Room 408. 8 S. Dearborn.
RANDOLPH 2060.

LOAN—$50 to $300. L. T. Baker & Co., 39 W. Washington, Rm. 1407. Ran. 6151.

LOANS—PERSONAL AND BUSINESS.

Personal Property and Salary.

Personal Loans
On Your Own Signature
Here salaried men and women [single or married] can get $25 to $250 or more entirely on earning capacity and personal responsibility. We prefer to make these loans the way most people like—without security—without endorsers.
NO WAGE ASSIGNMENTS.
Simply do this:
1. Make application. [Can be in person or by phone.]
2. Come in, sign, and get the cash.
Pick Your Own Payments.
Take a year, or more, to repay. You know best how much you can afford each month—you name the payment which best fits your income.
PRIVACY.
We keep the entire transaction strictly between us. Your employer, friends or relatives are not notified.
SIMPLE TO GET.
Our loans are made on the simple basis of your ability to make small, regular payments, and if you can, you should not hesitate to see us for a loan at once. Come in or telephone.

PERSONAL FINANCE CO.
SOUTH SIDE.
841 E. 63d-st., 3d flr. HYDe Park 1471
857 W. 79th-st., 2d flr. RADcliffe 8225
2403 W. 63d-st., 2d flr. REPublic 7229
NORTH SIDE.
4750 Broadway, 2d flr. LONgbeach 4090
4770 Lincoln-av., 2d flr. LONgbeach 1321
3982 Milwaukee-av., 2d flr. PALisade 0989
4005 W. North-av., 2d flr. CAPitol 0700
Evanston, 708 Church-st., 2d. GRE. 6081
WEST SIDE.
4010 Madison-st., 2d flr. NEVada 2134
Oak Park, 1040 North-blvd., 2d. VIL. 6840
Berwyn, 6346 Cermak-rd., 2d. BER. 666

Friendly Personal Loans
$20 to $300
for Every Purpose.
Here you will find a loan plan to meet your own requirements . . . salary loans on your own signature, furniture loans, auto loans, and family loans.
No credit inquiries are made of friends, relatives or employer. Repayment terms can be arranged to suit you.
Phone Central 4733
C. C. ERD
7 S. Dearborn-st., Suite 616
52 years of continuous service

Family Loan Corporation,
202 S. State. Wabash 2994
3129 Logan-blvd. Spaulding 4100
2349 W. Devon-av. Briargate 4121
4806 W. Madison-st. Mansfield 4211
2105 E. 71st-st. Dorchester 2811
9113 Commercial-av. Regent 6220

Business Loans.

$300 TO $150,000.
To machine shops, print shops, factories, laundries, hotels, stores, trucks, etc. No Endorsers. Terms to Suit.
Oldest Estab. in Chicago.
F. BOLAND.
9 W. WASHINGTON-ST. FRA. 1966.
Money in 24 hours. Phone for Repr.

ESTAB. bus. wants $10,000 priv. loan for 3 yrs. Will pay high rate of int. Loan fully secured. Address Y J 219, Tribune.

Collateral Loans.

Jewelry Loans, $1 to $10,000
Quickly obtained. Lowest rates.
ILLINOIS STATE PAWNERS ASSN.
140 N. Dearborn, corner Randolph, 2d fl.

LOANS ON ANYTHING OF VALUE.
Federal State Pawners. 5 S. Clark.

LOANS—Jewelry, clothing, furs, anything of value. North Av. Loan, 641 North-avenue.

FINANCIAL SERVICE.

HEIRS—Quick cash for legacies, shares in estates, annuities, trusts. PROBATE FINANCE, 155 N. Clark-st. Central 2022.

HEIRS—Quick cash for legacies and trusts. Probate Finance. 155 N. Clark. Cen. 2022.

BUSINESS DIRECTORY.

Moving, Storage, Etc.

BONDED INSURED FURNITURE MOVING TO ALL POINTS IN U. S.
— — — TRANS-AMERICAN, INC. — — —
540 W. 59TH-ST. WENT. 0700.

MOVE Safely everywhere U. S. and Canada. Pad. compartment; no crating. Save 25%. General Movers, Inc. Van Buren 6878.

SAFEWAY VAN LINES.
Move SAFEWAY door to door; no crating. 5114 W. Madison. AUSTIN 1612.

RETURN LOAD BUREAU—Coast to coast; low rates. Fully insured. Stewart 6465.

LOWEST RATES—MOVE BY RED BALL. 155 N. CLARK, RM. 812. STATE 7224.

LOW RATES. COAST TO COAST. NATIONAL VAN LINES. Irving 2341.

Rug Cleaning.

$1.50—9x12 DOM., clean both sides and glaze like new; exp. rep., all work guar. Call anywhere. A1 Rug Cleaners. Kildare 8414.

$1.50 9x12 DOMES, rugs shampooed both sides; expt. rep. M. H. Cleaners. Ked. 1614.

MACHINERY AND EQUIPMENT.

FOR SALE—Approximately 18,000 concrete forms, including inside and outside corners, horizontal and vertical aligner clamps, adjustable forms, and brackets, by large industrial plant. Excellent condition. May be inspected. Address B J 20, Tribune.

PLATING EQUIPMENT—Meeker nickel plating machine, chrome tank, Crown polishing lathe, 1,500 and 2,500 amp. generators. Call Mr. Pluth, w'kdays. Spaul. 2300.

HAVE 1 ton chain hoist, 1 set of bull reamers, 1 set of expansion reamers, 1 set stock dies. Also other tools. Monroe 4963. 328 S. Western-avenue.

BRAND new attic fan bargain; AC & DC motors and blowers. Arthur Wagner Co., 701 W. Washington-st. Monroe 7409.

SOUTH Bend lathe model 304 B-6, serial No. 50793, 1st class condition. Inquire Owens Auto. Supply, Gary 6291.

4 FANS—On 10 ft. adjustable pedestals; 20 in. blades. $45 ea. Vincennes 7533.

WANT—Large Deisel motors. L. M. Keller, 3315 Archer, Lafayette 2004.

WANTED—Plating barrels. Chicago Metallic Mfg. Co. 3711 S. Ashland.

NEW General Electric Motors—Sizes 1-6-3 h. p.; 40% off. 2429 Wabash. Vic. 5787.

DANCING SCHOOLS.

DANCE ALL STEPS. BEGINNERS! Open 1 to 11; 7 priv. lessons, $5. Sunny Carroll, 2405 Lawrence. Longbeach 7975.

IF you can walk we will teach you to dance. 155 N. Clark, Room 713. Cen. 8143.

WALK IN, dance out—Class, 50c; priv., $1. Lady, gent. instrs. 177 N. State. Dea. 9660.

ALVINA DANCE studio—3361 Madison, ballroom stylists. Watch for opening date.

RADIOS, SUPPLIES, AND SERVICE.

SAVE 40%-50% all nationally known radios and combinations. Hay. 3020. Op. Sunday.

AUTO RADIOS—Save 50% new '39 Motorola, Philco. Used, $5-$10. 2005 W. Washington.

Service, Repair, Etc.

GUAR. RADIO SERVICE, $1; CITY-WIDE AETNA RADIO SERVICE. Albany 6460.

SEWING MACHINES.

SINGER drophds., $7 up; console, $29.50 up; ports., $17 up. Tms. 5444 W. Madison.

SINGER electric console, $28. Perf. Sing. hemstitcher, $45. 950 W. 63d. Eng. 8485.

SINGER elec. consoles lk. new, $39.50; Port., $22.50. Dphds. $7 Tms. 5455 Madison.

WE PAY CASH FOR USED SEWING MACHINES. ANY MAKE. KEDZIE 1300

SPORTING GOODS.

HIGHEST CASH PRICES PAID for shotguns, rifles, outboard motors. MAGES SPORT STORES, 6216 S. Halsted-st. 4019 W. North-av.

CLOSING Out Matched Golf Sets. Division Loan. Diver. 9628. 1162 N. Clark.

FREE catalog—We buy and trade everything. Klein's, 508 S. Halsted-st. Dept. T.

CAMERAS AND OPTICAL GOODS.

CAMERAS, projectors, enlargers, etc.; $1 wk. We buy, trade, rent. Open Tu., Th., Sat. to 9. Sun. 5. Bolotin, 729 Roosevelt. Can. 7144.

SPOT CASH FOR YOUR CAMERA. CHICAGO CAMERA CO., 2324 S. Michigan.

CASH OR TRADE FOR YOUR PHOTO EQP. GENERAL, 2308 DEVON. HOL. 6200.

REAL ESTATE—APARTMENT BLDGS.

South Side.

HERE THEY ARE!
THE PICK OF OUR OFFICE

OCTAGON 6 FLAT—$19,000.
3 4s, 3 5s; nr. 80th-Cottage Grove; 13 years old; stm. ht.; 3 car garage. Need only 20% cash, bal. $120 mo., incl. interest. A real buy. See Olson.

SOUTH SHORE 6 FLAT—ALL FIVES.
Tile baths and kitchens; canvased walls; cedar closets. Enclosed rear porches; heated; 5 car br. gar.; 55 ft. lot. Near I. C. and schools. The price will surprise you. See Bridgman.

CHATHAM 2 FLAT—6 LARGE ROOMS.
New stoves and refrigerators. Less than $1,000 cash required. See Geisler.

2 APT.—ONLY $795 DOWN.
Brick; steam heat; 6 large rooms; 35 ft. lot. Only $56 month. See Wareham.

3 APT. DE LUXE—CHATHAM FIELDS.
Well located; all large rooms; 2 baths [one tile]; 3 c. br. gar. Estate reduces price for quick sale. See Erickson.

WE HAVE WHAT YOU WANT.
WM. E. MOSBY & CO., Inc.
"EVERYTHING IN REAL ESTATE."
8032 Cottage Grove-av. Rad. 0100.

8 Apt. Brainerd Bargain
11 years old; modern bldg.; in excellent condition; splendid renter; tile baths; close to R. I. R. R., schools, churches & shopping. Will recommend offer of $23,000.
McKEY & POAGUE,
Rad. 7911. Mr. Rylands. 7911 S. Ashland-av.

MASSIVE 2 FLAT.
5-5rms., stm. ht. [oil burner]; exceptional construction. Glazed rear porches. 2 car gar.; fine loc.; nr. 61st-Whipple. Bargain price. $8,750—$1,000 cash, bal. monthly.
JOHN McCARTHY, 1405 W. 63d. Rep. 5000.

REAL OPPORTUNITY.
That seldom repeats. 6 flat; steam heat; brick garages; nr. Ashland & Garfield-blvd. Liquidation price, $13,500. Dombrou. 5100 S. Marshfield. Prospect 1585.

EXCEPTIONAL opportunity for buyer to own 9 apt. brick corner, with house to live in, or lease and collect over $5,200 in rent. Can deliver title. Price, $20,000. Hyde Park 7000.

2 FLAT brick, 5 and 6 rms., hot water heat. Price $6,500. 1229 E. 71st-st.
UNION INVESTMENT CO.,
3026 E. 92d-st. South Chicago 1900.

DE LUXE SO. SHORE 6 FLAT, 6 rooms, 2 baths. Income $5,600 year. Price $28,500. Beatty. Rad. 7300.

BEAUT. corner 2 flat, 73d and South Park-av.; 6-6 rms.; stm. ht.; tile bath; 3 car garage. Price $10,000. Ced. 1300.

NR. 79th-Ashland—2 flat brick; 5-5 rms.; 2c. brk. gar.; h. w. ht. FHA tms. Hem. 7900.

ULTRA MODERN BRAINERD 6 APT. Bondholder sacr. McBride. Beverly 8286.

North Side.

$1,100 BUYS 3 FLAT.
Modern brick, h. w. ht.; gar.; bal. 15 yrs. 4½%. Fine location in Edgewater.
ARTHUR KRUGGEL & CO. LON. 5531.
[Open evenings except Sunday.]

MOD. 3 apt. nr. Irving Park—5 very nice large rms., G. E. refrig., stoves, good heating plant. Income $50 ea. apt. incl. gar. Price only $9,250, terms. Bri. 3507.
JACOBS & JACOBS, INC., 2750 DEVON.

EDGEWATER 2 APT.
5 and 6 rm.; light apts.; tile baths, h. w. heat; nice yard; 2 car garage. Terms. Walter T. Larson, 5159 N. Clark at Foster.

12 APT.—Best L. V. loc. and trans., 3s and 4s; rent $5,820; price $25,000. Trade. 6 apt.; all 4s; modern; rent $3,300; mtg. $10,000. Price $14,000. Roth, Wel. 4466.

NORTH EDGEWATER 6 apt.—5 rooms, sun parl., inclosed rear porches; nr. all trans., lake, and all schools. Quick liquidation $17,750; income $3,900. Rogers Park 6362.

RIDGE-HOWARD sect.—De luxe bldg., 3-6s, 1-5 bsmt., 1½ baths, 3 car gar. Inc. $3,390. Anxious for reas. offer. Lon. 4106.

ESTATE MUST SELL.
Near Loyola L. 2 Apt.; 6 rooms. Low Pr. Terms to suit. Mr. McHugh, Shel. 8300.

833-35 LELAND-AV.—6 flats. Rents $3,240. Price $13,000 for quick deal.
FRANKENSTEIN & CO., 110 S. Dearborn.

6 APT., near the lake. Price $12,500.
John T. Wheeler & Co. Briargate 2234.

MODERN DEVON-WESTERN 2 APT. BLDG. Tile bath, kit.; 37½ ft. lot. Bri. 4000.

ROGERS PARK 12 APT. 4s RENT. New stoves, refrig. Act quick! Bri. 4002.

2 FLAT—Mod. brk.; 5-6 rms.; $4,250. Sm. dn. pay. Dette. 1922 Irving Pk. Buc. 2015.

WESTN.-DEVON sect.—3 flat, tile bath, kit., 3 car gar., 33 ft. lot; $16,000. Rog. 6741.

COR 18 APT.—Overlooks lake; gd. cond.; stoker; real bargain. Bachmann. Rog. 4660.

ESTATE sacrifices 2 flat; 5-6 rms.; Loyola dist.; $3,000 cash req. Call Rog. 2000.

Northwest Side.

CORNER 13 APT.
Choice Northwest loc.; 3-5s and 10-4s; indiv. refrig.; income $6,400; price $26,000. Mer. 8877.

BRICK 2 apt.—6-6 rm. 1½ baths, h. w. ht. 3-c. brk. gar.; 50 ft. lot, $10,000 value for $8,500, good Irving Pk. loc. Berk. 0601.

$19 AND rent from 2d apt. pays princ., int., taxes on 2 fl. brk.; h. w. ht.; gar.; 10% dn. 5251 Cullom. Open 6-9. Kil. 0002.

BEAU. mod. 2 story corner 6 flat—2-4s, 4-3½s; inadors; stoker; vicin. Laramie-Addison; $16,750. 3580 N. Cicero. Pen. 3518.

2 FLAT—4-4; h. w. ht. 1st flr.; pr. $4,200; $420 dn., $29 mo. Open Sun. 3872 N. Central.

OWNER will sell 2 4's, brk., 50x125; pr. $4,850; beau. loc. 5653 W. Higgins-Av. 4594

MOD. 18 APT. BARG. E. of Kedzie, N. of Argyle. 12-4s, 6-5s; inc. $10,400. Irv. 1808.

5034 TROY—3 flat brick with Eng. basemt. Rent $2,460. Want offer. Fra. 8395.

West Side.

4320 W. CONGRESS—Entirely modernized 2 flat; arched doorways, new furnace, plumbing, roof, etc. $4,300. Franklin 8395.

ATTRAC. mod. 2 apt. Fillmore nr. Kildare; 2-6 rms.; sun parl., steel const. Foreclosure, bargain. $4,500, $1,000 dn. Randolph 3021.

REAL ESTATE—BUSINESS PROPERTY.

South Side.

RESID. dist. store—Good business; 4 room flat in rear; also flat 2d flr.; Wen. 0687.

North Side.

STORE—24x60 and 7 brick garages, fine location; smashout, $4,000. Longbeach 5332.

Northwest Side.

MODERN brick bldg.—1 store, 2-6 rm. flats. Stove heat. Armitage nr. Cicero. $4,500. $750 down, $40 month. Randolph 3021.

REAL ESTATE—HOUSES.

South Side.

DE LUXE 6 rooms.
CHATHAM FIELDS, SPANISH FRONT.
Sunken liv. room, tile bath, tile kitch., gas heat, natural fireplace; 2 car gar. This home actually cost $17,000; price NOW $8,500. CALL OLSON TODAY.
WM. E. MOSBY & CO., Inc.
"EVERYTHING IN REAL ESTATE."
8032 Cottage Grove-av. Rad. 0100.

BRAND NEW, potential, 7 rm., brick home. I. C. trans. Total price, $6,100; need $700 cash; balance $41.70 month. Glatt & Price, 8026 Cottage Grove-av. Vin. 6920.

7017 S. PAULINA-ST.—6 room frame bungalow, furnace heat, 2 car garage, storm windows; price $4,500, $1,000 down. Call RADCLIFFE 7300.

A CORNER SACRIFICE.
Fine 5 room brick home; wide lot; near St. Clotilde's and Mercy High. Only $4,995. Your own terms. Peters, 7923 South Park.

HYDE Park town house—Finest loc. Mod. 8 rm. brick, 2 tile baths, A-1 cond. Taxes and auto. heat, only $300 yr. Price $8,500. Frear-Delaplane, exc. agts. Hyd. 7000.

8044 EUCLID—Beaut. bung.; 6 lg., lgt. rms., glazed pch., lg. attic, basemt.; h. w. ht. lot 33x125; exc. cond.; leaving city; barg.

OPEN FOR INSPECTION.
...34 Laflin, 5 rm. brick bung. 1 yr. old.

7 RM. res. Exc. cond., lge. lot, beau. lawn. R.I. trans. Real buy at $4,500. Eng. 0697.

OPEN for insp., 8342 Marshfield. $4,900; 6 rm. octag., h. w. htd. brk. bung. Ste. 3601.

SELL — Rent — Large mansion; bus., club, cafe. Rare oppt. See it. 2008 Calumet-av.

Southwest Side.

Don't Cry Over Spilt Milk,
but don't spill any more. Last year's rent is lost—save it this year, buy a home like this dandy octagon front 6 rm. bungalow, h. w. ht., modern bath, insulated, add'l room in attic, gar. $6,600. Terms arranged. Why not phone Hemlock 4300 now?
F. H. HALVORSEN CO., 3145 W. 63D-ST.

LEAVING city—Sac. 5 rm. brk. bung.; slps. porch; 2 car gar.; tile bath; hot water ht.; $2,000 down. Call after 5 week days; Sat and Sun. all day. 6526 S. Troy-st.

MUST GO! Gd. home; exc. tr.; $200 dn.; $1,500. Ap. 3558 Archer. Op. eves.

North Side.

SPACIOUS GROUNDS
LARGE SHADE TREES.
A very comfortable home; large living rm., wood burning fireplace, dining rm., kit., den, wash rm. and toilet 1st floor; 3 bedrms., bath and screened slpg. pch. 2d fl.; lake, schools, shopping and transp. conven. near. Positive bargain. Briar. 1668.

OLD WORLD CHARM.
West Rogers Park modern 6 room corner Spanish bungalow. Smart, charming, different, with large, beautiful yard. Priced to sell. Ph. Sheldrake 8300.

ROGERS PARK HOME—$8,000.00
10 Rms.—Frame—Hot Water Heat—50 Ft. Lot 1609 Chase Ave.—See Exclusive Agent, Wh. H. Pusheck & Co., 1336 Morse-av. Rogers Park 0217.

6 RM. brk. bung.—Devon-Western, tile bath, 2 car brk. gar., $1,400 cash, price $7,000. Also 5 rm. mod. brk. bung., 2 car gar., h. w. ht., $1,100 cash, pr. $5,500. Rog. Pk. 3469.

6 RM. home—Breakfast & sun room, sleeping porch, complete insulation; newly painted; two car garage; near school and transportation. Call Rog. Pk. 8866.

BARG.—2100 Pratt-av., beautiful 12 rm. hse., 3 baths; suit. for club. Owner, Rog. 0594.

1531 TOUHY—Fine 7 rm. home. Small cash payment. Franklin 8395.

TERRY AND THE PIRATES—QUESTION OF CONGESTION

REAL ESTATE—HOUSES.

Northwest Side.

REALLY A GEM.
A big roomy residence in fine condition on a wide lot right on North Austin-blvd. 6 lovely rooms and a garage. Nonresident owner says sell for
PRICE $7,500—$1,500 CASH.
ALBERT F. KEENEY, REALTOR.
5612 NORTH-AV. MERRIMAC 4300.
Open evenings till 9. All day Sunday.

In Irving Park District
ON A LOT 95X170.
Wooded and beautifully landscaped is this attractive 5 rm. tile roof home; press brick on all sides; gas-fired h. w. ht.; tile bath; 2 car brk. garage; near street car and R. R. Orig. cost $20,000—Now only $10,900.
A. J. Schorsch & Co., 6059 Irving Pk.-rd.

READ THIS DESCRIPTION.
Brick bungalow, 5 rooms, 2 extra rms. upstairs, arch doorways, latest designed plumb. fixt., insulated roof, encl. rear porch, plast. bsmt. Excellent condition. Low taxes. 1 blk. to school. District of high grade homes. Price, $5,500, terms.
S. O. Stone & Co., 4503 Milwaukee. Pen. 2979

BEAU. corner brk. bungalow; gas hot air ht.; insulated canvassed walls; arched doorways; stove, refrig., screens, storm windows, awnings; brk. garage. Whittiger, Irv. 7132.

NEW MODERN CAPE COD HOME.
Complete with kitchen cabinets; lge. lot. 2 blks. from Belmont st. car. FHA terms; $33 mo.; see now. 8000 Belmont-avenue.

5 RM. frame cottage on concrete, cor., gar., furn. ht.; pr. $4,000., cash $1,000.
5 rm. brick bung., furn. heat, gar., $5,450. Near Central-av. Call Well. 4711.

7 RM. brick residence—Furnace ht.; gar.; nr. Logan Sq. L terminal; $4,500.
REALTY & MORTGAGE CO. BEL. 0001.

7 RM.—Conc. res., enc. pchs., ex. toil.-lav.; furn.; lge. lot; nr. Milwaukee-Lawrence; $5,500. John Krohn Co., 5339 Lawrence.

6 RM. frame cottage; h. w. ht.; gar.; price $3,500; reasonable cash; low payment.
GREGOR, 4200 Lawrence. Pal. 1461.

SAUGANASH—Sickness forces sale of beaut. home, no. of Peterson; price $10,500; may take less for quick sale. Lon. 9000.

REAL barg. 6 rm. bung., 2 ex. rms. up, h. w. ht., lge. gar., beau. loc., $6,000, cash $1,000, bal. E-Z. 4126 Milwaukee.

A COMMUNITY of beautiful efficient new homes. On Natoma just N. of Belmont.
A. J. Schorsch & Co., 6059 Irving Park-rd.

6 RM. cor. br. bung.—Furn. ht.; 2 car gar.; $4,500. Dette, 1922 Irving Pk. Buc. 2015.

IRVING PARK VILLA—7 r. res.; nat. firepl.; h. w. ht.; 50 ft. lot. Sac. $7,500. Pen. 2600

BEAUT. 6 rm. bung.—Fur. ht.; gar.; nr. Fullerton-Cicero. $4,200. Palisade 7200.

5 ROOM brick home—H. w.; $800 for deed. Bal. monthly. Tel. Cen. 7798 for details.

OWNER must sell 6 rm. b. bung., hot w. ht., tile bath, side dr.; pr. $6,650. Kil. 0854.

$35.50 PER mo. buys mod. h. w. br. bm. All imp. paid. 7610 Grand. Merr. 6000.

5 RMS.—Furn. ht.; 50 ft. lot; pr. $3,950; $395 dn.; $28 mo. Op. Sun. 3372 N. Central.

West Side.

4-ROOM house on ½ acre, 2-room area up stairs can be finished later; corner wooded lot; take $250 cash down, $25 per mo.
ADDRESS G H 419, TRIBUNE.

INCOME PROP.—17 rms., 2 baths, inc. furniture, 8 brick garages, and one repair shop. Must see to appreciate. Jackson-blvd. near Ashland. Address L A 63, Tribune.

HOUSES BUILT TO ORDER.

NEW—5 rm. brick bung., nr. church, school; incl. lot and financing, $5,750. Ced. 1603.

PREFABRICATED BUILDINGS.

ECONOMY port. cabins, cottages, etc. $125 up. Display, 3321 Cottage Gr. Rad. 0212.

REAL ESTATE—VACANT.

South Side.

8340-48 BENNETT-AV.—100x125....$8,000
R. M. O'BRIEN & CO.
111 W. Washington-st. Rand. 3062.

LOTS ON 112TH-CT., $49 EACH.
FRANK DE LUGACH, 2339 W. 95th-st.

Northwest Side.

DESIRABLE EDGEBROOK lots, 33 ft., $700; 45 ft., $1,000; 66 ft., $1,400; W.P.A. st.; nr. Cath. schl. Ing. 6247 N. Leroy-av.

REAL ESTATE—SUBURBAN—SOUTH.

Beverly Hills—20 minutes to loop.

8 ROOM BRICK RESIDENCE
Attractive home on beautiful Seeley-av.; lot 100x230; many large trees; 2 baths, screened porch, garage, insulated roof. Splendid value. Beverly 0626.

10301 S. LEAVITT-ST.—2 sty., 6 rm. brick res., 2½ tile baths, 2 fireplaces, large knotty pine recrein rm., auto. ht.; for sale or rent. Oct. 1 possess. Shown by appointment only. Barrett Bros., 9041 S. Ashland. Ced. 1600.

COLONIAL 6 rm. br.—Nr. 101st-Damen; 60x176; h. w. h., gas; insul.; $14,750. Bev. 4850

BARG.—4 bedrm. brk.; perf. cond.; nr. 99th-Hoyne. 1½ bth., md. kt., $9,500. Ced. 5173.

Harvey—27 minutes to loop.

OPEN FOR INSPECTION.
Sat. and Sun. aft. or by appt.
15827 Paulina Avenue.
Six room modern brick bungalow. Newly decorated, hot water heat. Small down payment. Balance $35.50 per month including interest at 4½%. Act now—new low price. For details call Harvey 1331.

ONE OF THE FINEST IN HARVEY. 10 room house, tile bath and shower, gas heat, lot 67½x170 ft. deep, near I. C. and high school. Must see to appreciate. 176 E. 154TH-ST. HARVEY 451.

Midlothian—31 minutes to loop.

GENTLEMEN'S farms—¼ a., new 4 r. compl. 2 up unfin.; att. gar.; oil ht.; air cond.; $250 dn., $27 mo. $200 allow. for work. Jennings, 3800 W. 147th. Open eves.

General—Suburban South.

SACRIFICE 5-RM. BRICK RESIDENCE.
$6,800.
Less than cost. Owner liquidating. Used only 1 yr. Beaut. rambling type face brick English residence on 90x145 corner; attached brick garage; side drive; restr. district; h. w. ht.; natural stone fireplace; cedar closet. Originally planned for 2 add. bedrms. and bath upstairs. Can be fin. at small cost. Will leave full carpeting, Venetian blinds, etc. $39.83 per mo., incl. princ., int., ins. and taxes. Reasonable cash.
ADDRESS AGENT, L K 228, Tribune.

LANSING, ILL.—New 5 room brick, garage, 50 foot lot, forced air heat, storm windows, screens, dustproof coal bin, 3 steel beam supports, 2 drains, fruit rm., oak floors, birch trim, tile floor and walls in bath. Napanee cabinets, Armstrong linoleum in kitchen, stone and natural brick fireplace, 1 cedar lined closet, automatic gas water heater, Venetian blinds, space for 2 additional rooms upstairs. Price $7,800. 3235 N. Schultz Drive. Call evenings.

YOU can be first to take advantage of this lovely brick home just taken over by financial institution; 6 rooms, bath, spacious grounds, beaut. shrubs; well built; well located; $250 cash, balance rent. Address Y E 422, Tribune.

LOOK—2 acre small farm, S. W. of Homewood; 7 blks. to I. C. sta.; 35 min. to loop; elec.; graveled sts.; some highway ftge.; $25 dn., $10 mo. Hemlock 2159.

2 ACRES—Good soil, 8 blocks to I. C. Elect. Land rolling, hard road, Electricity. $25 down, $10 month. Hemlock 2159.

REAL ESTATE—SUBURBAN—S. W.

Oak Lawn—36 minutes to loop.

NEW HOMES AT BARGAINS
4-5-6 Room Cape Cod style. Large lots all improve. Homes open to inspect, every P. M. 97th-st and 51st-av. Boul. 2440.

HOUSE and 3 lots with income; $750; quick sale. Oak Lawn 548-W-2 before 11 a. m.

General—Suburban S. W.

A Real Buy Near Naperville.
2 acres of high and dry good soil. 4 rm. home well built on concrete foundation; lge. attic for 2 rms.; full plumbing, water and elec. in. Will sell for $3,450. Also 5 acres vacant at $300 per acre.
Address G E 103, Tribune.

DE LUXE built home, fully insulated, two bedrooms, attached gar., fireplace, air conditioned, auto. heat, 98 ft. lot, 3 blks. to R/I. depot in Tinley Park. Price $5,250 F. H. A. Terms. Beverly 9769.

REAL ESTATE—SUBURBAN—NORTH.

Evanston—15 minutes to loop.

COZY brick English home—Near "L." N. U. campus; like new. Rog. 0271. Uni. 0283.

DEATH in family necessitates speedy sale 2 apt., 6 rms. ea.; 50 ft. lot. Rog. 6500.

REAL ESTATE—SUBURBAN—NORTH.

Glenview—2? minutes to loop.

7 RMS.—3½ baths on 6-10 of an acre. Liv. rm. and rec. rm. 24x15. Built 2 yrs. 3 fireplaces. Brick stone, clapboard construction. Will dec. to suit. Glenview 761.

Highland Park—30 minutes to loop.

LET'S show you how to get a brand new 5 bedrm., 3½ bath brk. with ideally wooded riparian grounds for $35,000. Winnetka 254.

Lincolnwood—38 minutes to loop.

FOR sale—Beautiful corner residence, 3 bedrms.; colored tile bath. Lge. living rm. with woodburning fireplace; tile kitchen; butler's pantry; h. w. ht. [gas]; 14 yrs. old. Lot 86x150. Priced to sell.
APPLEGATE & CO. STATE 9200.

Niles Center—31 minutes to loop.

3 APARTMENT BUILDINGS.
NILES-WESTCHESTER REALTY CO.
4120 OAKTON-ST. Niles Center 2600.

Wilmette—22 minutes to loop.

116-124 PARK-AV.—3 and 4 bedroom houses, reconstructed and completely modernized, wooded lots, 50x156; FHA plan. Mr. Mayer, Wilmette 2231. Inspect after 2 p. m.

7 ROOM—HOLC home, East Wilmette, 2 porches, wooded lot, 50x180. Gre. 2700.

Winnetka—21 minutes to loop.

EAST WINNETKA.
8 rm. residence, 3 car gar.; beautiful wooded lot, 100 ft. frontage; out of town owner orders immediate sale, $15,750, terms.
L. C. BURGENER. GREENLEAF 0471.

REAL ESTATE—SUBURBAN—N. W.

Des Plaines—23 minutes to loop.

50 FT. LOT—All improvements paid; only $15 per front ft.; 3 blks. C. & N. W. station; 23 minutes loop. Will build to suit. FHA terms. Address L A 461, Tribune.

Mount Prospect—26 min. to loop.

MUST liquidate 6 room home, full tile bath, Randon Ashlar stone, steel casement sash windows, full natural fireplace, full basement, hot water heat, steel joist and reinforced concrete floor construction on steel beams and columns, 1 car attached garage, A BARGAIN AT $7,8000.00. 5 blocks from station and shopping district. Lot 55x132. Paving, sewer, water, walks, gas, and electricity in and paid. William Busse Jr., 103 S. Main-st., Mount Prospect, Ill. Phones 1077-953.

$4,950 TO $6,500.
NEW HOMES AT PROSPECT HEIGHTS.
RT. 54, 2 MI. NORTH OF MT. PROSPECT.
SMITH & DAWSON. STATE 3861.

Palatine—39 minutes to loop.

PALATINE—5 acres, 3 rm. house, garage, 1 blk. off hwy. Owner, Lake View 5106.

General—Suburban N. W.

3 Acres, Busy Intersection
9 rm. 2 story house, vapor ht., dining rm., bar, gas station, going business. Ideal location to add roller rink, rides, tourist court. 15 miles to North Shore. 15 miles to Chicago limits. Busy place, wonderful loc. $12,000 cash, balance terms. Answer quick! WM. H. DE PUE, State Bank Bldg., Palatine, Phone 4.

6 ROOM HOUSE.
Complete on beautiful wooded ¼ acre. Opposite park and stream; 2 rm. area upstairs. Located in new community only a few minutes' drive from Oak Park shopping area. $300 cash will handle. Balance small monthly payments.
ADDRESS G H 407, TRIBUNE.

WHY RENT?
$26.09 per month will buy your own home near Glenview.
B. F. White. Irving 7609.

OVER 200 families now living in their own homes for as little as $15 month; drive out and see. C. F. Nelson, Mannheim-road [La Grange-road], between Lake-st. and North-av. Open daily and Sunday till dark.

6 ROOM house—Raise chickens, eggs, vegetables, fruit trees, berries; large lot on a paved road; take $200 down; $25 per month. ADDRESS Y H 83, TRIBUNE.

BUY this mod. home on 100 ft. lot nr. Park Ridge; all metal kitch.; $30 mo.; shown by appt.; gd. trans. Address T G 89, Tribune.

SACRIFICING 4 acres on hwy. 12, $1,600; monthly terms. Address Y O 436, Tribune.

REAL ESTATE—SUBURBAN—WEST.

Austin—14 minutes to loop.

QUEEN Anne brick home, central Austin. Perfect condition. Beautiful landscaping. Sacrifice $6,000. Austin 0540.

Elmhurst—23 minutes to loop.

6 RMS.—2 story pressed brick; tile bath; tile roof; cor. lot; 2 car garage; h. w. ht.; good loc.; fast transp.; terms. Cen. 3337.

Glen Ellyn—35 minutes to loop.

6 RM. classy faced-brk. hse. on 75x181 lot; cost $14,000. Sell $7,000. Klein, 472 Main.

Maywood—18 minutes to loop.

5 RM. bung., 2 car gar., like new, near "L". $4,475. Tms. Peacock, Inc., 609 Lake-st.

Oak Park—14 minutes to loop.

CLOSE to schools, stores and L transportation. Oak Park, 6 room residence, lot 37½x126, garage; price $5,950; $595 down. Pilgrim, 5637 W. Lake. Aus. 1680. Vil. 5100.

MODERN home—7 large rooms, four baths; all on one floor; $25,000. Euclid 532.

NORTH Oak Park—7 rm. residence; sacrif. acct. death, $11,000. Diversey 10373.

7 RM. bung., 5 d., 2 up, automatic oil ht.; mod. bath; gd. loc. $5,500. Euclid 610.

OPEN for inspection—7 rm. corner brk. col. 1½ tile baths, garage. Euclid 163.

UNUSUAL bungalow—Liv. rm. 13x18; sun rm.; sparkles like new; $5,950. Euclid 609.

Villa Park—26 minutes to loop.

SELL or exchange for 5 acre farm N. or W.—6 rm. bungalow, 2 car gar., lot 50x187. 112 S. Princeton, Villa Pk. 2635.

General—Suburban West.

YOU DONATE ENTIRE WEEK'S PAY each month just for the use of another's property; investigate this garden farm home, fenced, large poultry bldg.; easily made into a haven of safety. Price $1,750; $250 cash, $20 monthly; few minutes northwest of Oak Park, where taxes are low; property has paved road, electric, gas, some trees; near bus and large new school. Address G E 227, Tribune.

$100
will start you to own a beautiful home to suit your need in restricted close-in suburban dist. Don't miss this once in a lifetime opportunity. For full details
ADDRESS L G 406, TRIBUNE.

6 Room Colonial Home.
On 100 ft. corner wooded lot; full price, $3,500; $25 per month; small down payment; 2 room area upstairs to be finished.
ADDRESS G H 418, TRIBUNE.

4-5-6 Room Homes, $2,500.
$24.83 per month is all you pay; includes everything. Small down payment. Model home open for inspection.
NORTH-AV. AND WOLF-ROAD.

ROOSEVELT-RD.—HOUSE; nearly 20,000 sq. ft. land; East of Villa Park; faces entrance Forest Preserve [interior needs attention]. Price $1,750; $250 cash, $20 monthly. Address G D 477, Tribune.

ST. CHARLES & WOLF-RDS.
Sewer, wat., sts., elec. trans.; brk. homes to ord. $395 dn. Organ Bros. May. 4570.

$20 PER month farm home; fruit trees, vegetables, chickens, right on pavement, small down payment. Address L F 69, Tribune.

INVESTIGATE western suburbs for best bus. See us in Riverside, LaGrange, Western Springs, Hinsdale. HENRY E. MILLER.

REPOSSESSED—247x100 ft.; 2 blks. to Aurora-Elgin depot; gas, elec.; st. paved; $25 dn., bal. mthly. Pr. $495. Cicero 8499.

REAL ESTATE—SUBURBAN—MISCELL'S.

SMALL FARM BARGAIN.
2 to 5 acres. Ideal for raising chickens and garden. On easy terms to suit. J. A. Sherman, 6211 S. Troy. Rep. 4703.

REAL ESTATE—RESORT PROPERTIES.

Illinois.

5 ROOM cottage and boat, good beach, sand bottom lake, restricted, good fishing, swimming, 45 min. to loop. $695, $100 cash, bal. terms. Address G D 422, Tribune.

$2,000 LOG cabin—Now $995; fully furnished; electric light, shower, etc.; large sand bottom lake; 50 miles northwest. Take $20 mo. Address G D 387, Tribune.

BEAU. Island Lake—nr. Wauconda. Lot 40x56x125 Owner sac. for cash. Ave. 3841.

LONG LAKE FRONTAGE, 135X175.
Also inside lots. Bargains. Raven 2460.

SACR. lake cott., furn., $795; easy terms. 45 mi. Chicago. Address G P 122, Tribune.

REAL ESTATE—RESORT PROPERTIES.

Illinois.

ORCHARD LAKE HOME
built on choice lot of your selection.
ROUND LAKE
38 MILES N. W. OF CHICAGO.
$695
BUYS ALL THREE.
LAKE HOME—SPACIOUS LOT—SELECTION OF FRUIT TREES AND STRAWBERRY PLANTS. ACT QUICKLY.
On scenic lot of your own selection.
LONG TERM FINANCING TO RESPONSIBLE PEOPLE.
COZY LAKE HOME.
Large living room, kitchen, built-in sink and cabinets, sanitary inside toilet, breakfast nook, and large sleeping porch.
Improved—Restricted—No Assessments.
DRIVE OUT TODAY.
Take Skokie highway [Route 41] north to Route 20, then west to Round Lake. Or write for free literature.
L. B. HARRIS CO.
9TH FLOOR, HARRIS TRUST BLDG.
CENTRAL 5950.

TRUSTEE'S AUCTION.
40 Fox river lots, 13 with river frtg., will be sold at auction regardless of price., Sat. and Sun., Aug. 3d and 4th, 1:30 p. m., at South Elgin on Rt. No. 31. Inspect today. Free priv. in mammouth spring fed swimming pool. Easy terms. Taxes paid. Guar. policy. Ray E. Gross, Berwyn 1223. Carey M. Jones, Village 8500. Auctioneers.

Lake Michigan Frontage
in Lake Co., Ill., 39 mi. N. of Chgo. 300 feet of riparian rights lake frontage on paved drive. Nice sand beach. Will sell in tracks of 50 feet or more, $38.00 per foot. About ¼ of its former value. Investigate this unusual offering, terms. Write owner today. Address G C 175, Tribune.

MUST SELL AT ONCE.
Lake front cottage, $1,500; terms; large lot, running to water's edge; wooded, landscaped; house insulated for winter use; plumbing, electricity, etc.; exceptional bargain. Address Y T 264, Tribune.

LIMITED offer—Orchard lake home, $695. $100 down and $12 mo. buys lovely lake cottage on large, scenic lot. Built-in sink and cabinets, inside toilet, well water, elec., etc. Includes fruit orchard and strawberry patch. 40 miles N. W. Act now before prices advance. Address G H 409, Tribune.

4 RM. COTTAGE—$695. Property fronts on 3 lakes. $100 down, bal. $8.95 mo.; no assessments. Sand beaches; gd. fishing; 37 mi. from Chicago. Address G P 514, Tribune.

MOD. 4 rm. home—Nr. Fox River, ba., water, gas, elec., gar., $2,900, $300 dn., $25 per mo. Gentiles. C. J. Ebel, Algonquin, Ill.

Indiana.

2¾ A.—1 block depot, 5 blocks Lake Mich. Beau. Beverly Shores, 46 mi. to Loop; sac. best offer. Owner, Evergreen Pk. 7024.

Wisconsin.

LOOK AT THIS.
$49. $1 WEEKLY. $49.
buys a lake lot on 1 of largest sand bottom lakes in southern Wisconsin, 60 miles from Chicago loop. Only a few choice lots will be sold at this extremely low price. Formerly sold up to $450. Act quick.
ADDRESS L C 218, TRIBUNE.

BANK REPOSSESSION
LARGE WATER FRONT HOME.
Fireplace; large L shaped scr'd porch; 2 car garage; electricity, Immense Oak and Hickory trees; secluded spot, $1,900 terms.
ADDRESS Y S 289, TRIBUNE.

WATER FRONT LOT
at LAKE DELAVAN, less than 2 hrs. from Chicago, has GAS and ELEC. Restricted community on a NATURAL, not a made, lake. ONLY $550; terms, $50 cash, $10 mo. Address G P 485, Tribune.

LOVELY water front home for immediate disposal. Price cut to fraction of value, $2,400. All year round const.; 4 bedrms., lge. solarium, modern; 2 hr. ride; terms. Address Y E 421, Tribune.

LARGE lot in nw. subdivision on cool wind point of Lake Michigan; 2 mi. N. of Racine. Lake frontage and back lot reasonably priced. Mitchell Wallis, Racine, Wis.

WE invite you to see the reason for the great building boom now going on at Cedar Point Park, Williams Bay. Might be prices? ALFRED PEDERSON.

NEED money; will sell cott., $600 compl. Finest lake in Wis.; full of bass, wall-eyes; sand bch.; 2½ hr. ride; $100 cash, balance terms. Address Y T 286, Tribune.

FORCED to sell cottage on lge. nearby Wis. lake; $500 compl.; worth double; terms; no trade. Address Y E 467, Tribune.

LAKE Michigan high and low frontage; liberal terms. Norman E. Henze, Port Washington, Wisconsin.

6 ROOM lake cott.—$795; scrn. pch.; inside toilet; elec.; 2 bedrooms; sand beach; 58 miles; $12 mo. Address G C 555, Tribune.

TWIN LAKES—Bargain; 65 ft. wooded lake frontage; 400 ft. deep; with bldg., gas, elec.; $1,800; terms. Address C J 486, Tribune.

QUICK SALE—Mod. 4 rm. cott., $880; tms.; 52 mi.; hgiy. restricted Gentile community. No salesmen. Sd. beaches. Bx. 9, Salem, Wis.

MOD. COTTAGE on beau. spring fed lake, 60 miles N. W. Inside toilet, elec.; Gentiles; $895, tms. Address G D 416, Tribune.

SACRIF. new cott., boat, $550—Inside toilet; large Wis. lake. Address Y G 64, Tribune.

CHAIN-O-LAKES—6 r. fur. cot.; lev., wded., game fish; $1,600. Box 674, Eagle River.

SHORE LOTS for sale; large trees, abundant flowers. H. V. Foshion, Algoma, Wis.

REAL ESTATE—FARM LANDS.

Farm Land Classified advertisments will be found in the News Section adjacent to the daily feature "Day By Day on the Farm."

REAL ESTATE WANTED.

Apartment Buildings.

2-3-4 FLAT—Northwest, have $5,000; private party. Address P 281, Tribune.

WILL buy modern 12 to 20 apts. in good location. Address L K 256, Tribune.

3, 4 OR 6 APT.—So. S. Have $5,000 cash, give details. Address P 322, Tribune.

Houses.

ATTENTION—Bank, insurance Co., HOLC or broker! Gentile family, 2 adults, 2 children, will lease for 1 yr., option to buy, advance 3 mos. rent, house, 6 rms. or more, not over 5 yrs. old; location north of Foster, east of Caldwell, south of Central-av., Evanston. Give complete details. Address L B 282, Tribune.

Resort Property.

PRIVATE party wants summer cottage near Chicago. Describe and state price. Address L K 482, Tribune.

Miscellaneous.

HAVE cash for N. W. bung. or larger bldgs. —Priced right. 3372 N. Central. Pal. 2210.

REAL ESTATE FOR EXCHANGE.

Apartment Buildings.

MOD. brk. cor. 8 apt., clear, and cash for 15, 18, or 21 apt. Rappold, Kildare 3361.

Business Property.

TRADE bus. and bldg. for 2-flat cottage, bung., farm; vac. or larger. Laf. 0910.

Vacant.

BEAUTIFUL Mt. Prospect lot for summer home. Call Newcastle 0043 after 7 P. M. or Sundays until 4 P. M.

Farms and Acres.

WANT property in exch. for 80 acre Wis. farm, good bldgs., live stock, mach. and crops. Zaika, 4316 W. 26th-st.

REAL ESTATE LOANS, MORTGAGES.

BROOMELL BROTHERS—First mortgages since 1904. Quick action assured to individuals or brokers. 111 W. WASHINGTON. RAN. 9121.

FIRST MORTGAGE LOANS.
MONTHLY PAYMENT. ALL DISTRICTS.
Neiburger, 134 S. La Salle-st. Ran. 3130.

MONEY to loan on improved properties at low rate of interest. Have our representative call. State 9200.

DO YOU want 6% on your money 3 years and 2% comm.? Have 2 mtges., one $1,500 and one $2,000. Elmer Jordan, 3209 Elston.

WILL make or buy 1st mtgs. on good So side improved property. Low rates.
WM. L. SHARP & CO. 237 W. 63d-st.

WANT $6,000 1st mtg. on N. side bus. prop. Ample secur. Address X A 479, Tribune.

REAL ESTATE LOANS, MORTGAGES.

REORGANIZATION—CONSTRUCTION AND FHA LOANS.
HEITMAN TRUST CO.,
3d floor, 10 S. La Salle-st. Fra. 2400.

PEOPLE'S MORTGAGE CORPORATION. Study our Sunday ads. Brunswick 6200

STOCKS AND BONDS.

WE BUY REAL ESTATE SECURITIES, MORTGAGES, AND CITY JUDGMENTS. Weissburg & Co., 134 N. La Salle. Ran. 1187

INDUSTRIAL PROPERTY.

OWN your factory—Small down paymt. 25,000 sq. ft., one story modern bldg. 30,000 sq. ft. vacant. Kenwood District. 120,000 sq. ft., classy modern multiple bldg., west of Halsted on Jackson-blvd. McCarthy, 26 N. Crawford. Kedzie 8548.

1ST and 2d floors, 308-14 W. Erie-st.—About 15,000 ft., sprinkler, heater, mill constructed, passenger and freight elevator service. Reasonable rental. The Trust Co. of Chicago, Central 1840, Mr. Tychsen.

FOR rent—2½ story industrial bldg. 37x181 ft.; wired for power and has electric elevator; steam heat; will divide to suit.
C MILLER, MONROE 3387.

WANTED—30,000 to 40,000 sq. ft. of factory space. Will lease or buy if priced right. Give all particulars as to location, etc. Address L H 260, Tribune.

SELL 1260 Clybrn.—1 story cor. 9,600 ft. RENT 711 W. Lake; 13,500, 9,000, 4,000 ft. Claude W. Morris, 160 N. LaSalle. Dea. 6681

BARGAIN 2 story building, 12,000 sq. ft. Lot 200,000 sq. ft. $77,500. E-Z terms or long term lease. STATE 8270.

WILL lease 20,000-30,000 sq. ft. for mfg. plant. Single story bldg. desired. Give full details. Address L L 201, Tribune.

RENT—28,000 sq. ft. floor; light 4 sides; heated, spkd., switch; want off. Ran. 2311.

11,000 SQ. FT.—Individual bldg., switch. Immed. posses. Zone indus. Ran. 2311.

FACTORIES AND WAREHOUSES.
CHITTICK, INC. SUP. 5427.

TO RENT—Warehouse space, 3,100 sq. feet. Centrally located. Phone Canal 4070.

MUSICAL INSTRUMENTS.

Pianos and Players.

PIANO CLOSE OUTS! We must dispose of all floor models Royal Spinet Pianos. Modern, smart; to all intents and purposes "brand new." For quick sale, sensationally reduced to $189. E-Z terms.
CARSON PIRIE SCOTT & CO.,
Music Center, Sixth Floor, Wabash.

CHICAGO'S LARGEST STOCK OF USED GRAND AND UPRIGHT PIANOS. CONSOLETTES, VERTICALS, SPINETS, NOW ON DISPLAY, EASY PAYMENTS. KIMBALL FACTORY 2611 S. California OPEN DAILY—9 A. M. TO 9 P. M.

BEAUTIFUL SPINET—Latest model; nationally known make; want reliable party to take over small balance at $1.50 week. See MR. RUSSEL, Credit Mgr. Wab. 6900. BALDWIN PIANO CO., 323 S. WABASH.

PIANO bargain—Small size used upright, reduced to $56; 50c a week; free delivery.
P. A. STARCK PIANO CO.
234 S. Wabash-avenue. Open evenings.

SMALL USED PIANO REDUCED TO $35—Terms, 50c week; bargain at Private Fireproof Piano Warehouse, South Ashland-av and 39th-street. Open until 9 p. m.

CONSOLE—Used sample, spinet, latest design, excellent value, only $135.
GULBRANSEN FACTORY, 820 N. Kedzie.

SAC.—BALDWIN MAKE GRAND; PERF COND., $165. 6512 N. CLARK.

CLEARANCE sale of used Grands from $165. MOIST PIANO CO., 8th fl., 209 S. State.

CHICKERING Louis XIV grand; wal. spinet, $150; tms. Victor Storage, 4809 W. Lake.

SAC. beau. Steinway small studio size piano; bargain, $150. 5408 W. North-av.

SAC. Steinway grand piano; small size; like new; also spinet. 6242 W. Grand.

USED SPINET Piano—Small size, $155. Terms. Cable Piano Co., 303 S. Wabash.

PIANOS FOR RENT—Any type; $3 mo. up. WYMAN'S, 604 Republic Bldg., 209 S. State

APARTMENT SIZE GRAND Piano; also walnut Spinet, $125. 3238 W. Harrison.

$375 NEW Haddorff Piano—Special $255. Terms. Lyon & Healy, 243 S. Wabash.

Wind, String, Etc.

3 OCTAVE Xylophone—Sacrifice, $25; like new. Phone Wabash 0078.

OFFICE FURNITURE AND DEVICES.

NEW G. E. air conditioners, ¾ ton; cost $400; pr. $150. Also 1 ton, cost $500; pr. $175. G. & G. 2429 Wabash. Vic. 5767. Op. Sun.

BARGAINS in used files, desks, chairs, water coolers, fans. Geiser, 166 W. Lake.

STEEL shelv., lockers, files, desks, chairs. CENTRAL, 20 W. Hubbard-st. Del. 8495.

USED mahogany office furniture; bargain. KENDRICK, 218 W. Jackson. Cent. 4325.

34 DESKS, 74 CHAIRS, BOOKCASES, 61 files, chrome chairs, $3. 2849 N. Clark.

WE have ten G. E. water coolers, were $189; our price $35. 220 W. Huron-street.

SELLING off surplus office furniture at a bargain. 2815 Broadway. Lak. 9609.

BUSINESS OPPORTUNITIES.

Businesses for Sale.

BARBER and Beauty Shop—Also fixtures; new, used. PAIDAR CO., 1120 N. Wells-st.

BARBER SHOP—Well estab., 1546 W. 64th-st. Must sac. acct. death. Call Rad. 8026.

BARBER Shop—3 chair, liv. qtrs., gd. oppor. for Polish barber. 3406 Fullerton.

BEAUTY shop for sale—Supplies, equipment; cash, easy terms. Catalogue free. GIBBS & CO., 21 S. WABASH-AVENUE.

BEAUTY SHOP—Estab. 9 yrs.; excl.; in lg. lp. bldg.; death forces sale; gd. bus. opp. 53 W. Jackson, 864. May see Sat.-Sun.

BEAUTY shop—Estab. 5 yrs., modern equip., reas.; will sell fixtures separate. 3006 S. 52d-av., Cicero.

BEAUTY shop—South Shore. Est. 7 yrs.; liv. quarters; best cash offer. Midway 3561.

BEAUTY shop—Good loc.; with living room; reas. rent; 3 operators. 2350 N. Cicero.

BEAUTY salon—Mod., well est., gd. going bus; best offer takes. CAP. 2882 aft. 6.

BEAUTY Shop—Strict. mod., real buy; N. W. Side; gd. loc. Capitol 4488, bef. noon only.

BOOK SHOP—$3,500 cash. 1103 Bryn Mawr.

CASKET factory—80,000 sq. ft., exc. cond. Completely eqpd., trackage, sprinkler. Low taxes; operating for $35,000; $50,000 incl. $25,000 inventory. Communicate Assignee, IOWA COFFIN CO., Dubuque, Iowa.

CHEESE Route, will sacrifice for $1,500 cash. Owner leaving town. Austin 4894.

CIGARETTES, Ice Cream, Candies, School Supplies, Magazines, Toys. 3444 N. Clark.

CLEANING Store—Good business; very reas.; rent $30. 2310 Belmont-av.

CLEANER, tailor shop—Establ. 20 yrs.; gd. loc.; best offer takes. 229 S. Central.

COCKTAIL Lounge—Exc. loc., equip. Other bus. requires sale. 3815 Broadway; eve.

CONFECTIONERY, cigars, ice cream, milk store; liv. quar., rent $20; transfer cor.; $300. 1723 S. Racine.

DELIC.-Groc.—Est. 5 yrs., doing good bus.; milk alone pays rent; liv. rm.; opp. for live cpl.; act quick; terms. 1901 Mohawk.

DEL.-Groc. adj. 500 apts. Mod. large stock, good vol.; real opp. Rent $40. Dor. 1173.

DEL.-groc.—Exc. loc.; old estab.; retiring; ideal for cple.; best buy. Ross Co., 352E.75

DELICATESSEN-GROC.—Corner loc., in S. Berwyn, reas. rent. Berwyn 1977, aft. 7p.m.

DELICATESSEN-groc. Modern. $3,000 mnth. sales. Other interests. 5507 Belmont-av.

DELICATESSEN-groc.—Est. 25 yrs.; doing good bus.; 3 liv. rms.; reas. 2932 Fillmore.

DEL.-GRO.—Electrical refrig.; clean stock. Leav. city. Address G P 138, Tribune.

DRESS AND LINGERIE—Estab. 5 yrs.; good business. Address L K 454, Tribune.

DRUG store—Growing bus., W side; $60 rt.; sacr.; leav. city; $600 down. Mans. 9663.

DRUG store—Modern; doing excellent business. Address L M 379, Tribune.

FLOWER SHOP—Small; near church and chapel. Low rent, reas., for cash. Spa. 0084

FOOD SHOP—COR. LOC. Est. 11 yrs. Residential neighborhood. Wonderful opportunity. Priv. party pref. 3459 Sheffield.

FOOD shop—$600 wkly.; est. 11 yrs.; fully stkd.; gd. neighbhd.; Albany Pk.; rt. $100. Acct. sickness. Address L K 476, Tribune.

FOOD Shop—Estab. 15 years; good nbrhd. Clean stock. Sacrifice for quick sale. 1542 Morse-av. Briargate 5273.

BUSINESS OPPORTUNITIES.

Businesses for Sale.

FOOD SHOP—Transfer corner; $30 daily. Good living for couple. 812 Irving Park.

FRUIT and vegetable store—Good location. Owner leaving for west. Cap. 5220.

FURRIER—Old estab.; North Side; retiring on account of illness; will sell for $800 cash; complete equipment, including vault. George R. Fitzmaurice, 29 S. La Salle.

GAS sta.—For lease. Doing over 10,000 gals. mo. Inc. $50 wk. Very little cash needed. 5670 S. Western. Prospect 2247.

GAS station—Good loc. buy stock and equip., only. See Mr. Kerr, before noon, except Sunday. 2734 N. Cicero.

GAS sta. for lse.—Reas. rent to right pty. with sufficient capital to stock sta. Inq. 2907 South Park-way, 8:30-2 p. m.

GAS sta. Park. lot—Can do big bus. Small rt., depos. req. Act quick. Hum. 1834.

GAS sta.—Est. 15 yrs. Low rt. $400 req. 63d-Central-park. Mr. Berman. Can. 3340.

GROCERY AND MARKET—Weekly average $950; same owner 7 yrs.; good neighborhd. location. Address L F 219, Tribune.

GROCERY-Market—Well estab.; all electric equip. Live bus. town. Resorts nearby. R. B. Kuntze, Bridgman, Mich.

GROCERY-Market—Mod. fix.; gd. bus., reas. rent, sac. 147 W. 112th-pl. Com. 2777.

GROC.-Fruit-Veg.—Excel. bus.; ideal loc. on N. Side; reas. Address G F 592, Tribune.

GROCERY-delicatessen—Living quarters; reasonable. 2302 North Keeler.

GROCERY—Going business. Partners disagree. $700 cash. 3438 Lincoln-av.

GROCERY & Del.—Elec. Frig., 3 mod. rms. with bath; very reas. 4118 N. Western-av.

HAMB. lunch—Est. 6 yrs.; busy loc.; excel. equip. Ideal for cpl. Elderly lady can't handle. Only $100 dn. 614 E. 63d-st.

HAMB.—In produce mkt. 800 employés; rt., $25; pr. $600; tms. Englehart Co., 811W.62d.

HAMBURGER-Lunch—Well est., opp. theater, acct. sickness. 2407 W. Van Buren.

HAMB.—Good operator can do $60 day; beau. place; $1,500; tms. 4646 S. Western.

HAMB.—Adj. busy tavern; real mod.; low overhead; pr., $500, $300 dn. 1811 E. 71st.

HAMBURGER-Lunch—Excellent buy; steady bus.; rt. $40; sac. cash. 4420 Milwaukee.

HAND Laundry—Est. bus.; rent $25; 3 liv. rms.; sac. quick sale. 746 N. Lawndale.

HOTEL—70 rms.; North; modern; 24 baths; Rt. $450, inc. $1,400 mo. Pr. $6,000, terms. D. F. Capps Co., 61 W. Schiller. Sup. 6160.

HOTEL—Bar, cafe; 50 miles out. Live city. Att. 3412. Address E X 530, Tribune.

ICE cream-candy store—Compl. equip.; nr. theater; reas. rt.; wonderful deal for reliable, exp. party. 1025 S. Kedzie.

LAUNDRY-Wet Wash—So. S.; gd. bus.; rt. $35. Sacr. $750. Address L D 548, Tribune.

LUNCHROOM—Well established. Reasonable. 5349 BROADWAY.

LUNCHRM.—Ideal for cpl.; liv. qtrs.; opp. theater, schl.; reas. 7607 Cottage Grove.

LUNCH-Hamburger—Well est., busy loc. Sacrifice; $250 handles. 1683 Milwaukee.

LUNCHROOM—Low rent; ideal for couple; reasonable. 2005 N. Larrabee-street.

LUNCH ROOM—In factory district. No Sundays or eves. Rt. $27.50. 3149 W. Chicago.

MAIL ORDER business—Can operate from home, $200 required. Estebrook 2858.

MEAT Mkt.; real buy; estab.; fully equipped; 2 man shop. Cheap rent. Selling acct. other bus. Mansfield 0682.

MEAT-fruit-veg.—Large space for groc.; mod. up to date mart.; sacr. $2,500 down, bal. easy terms. 2714 W. North-avenue.

MILLINERY shop—Modern. In Brookfield. Reasonable. Call evenings between 6-8. Brookfield 6374. 3732 Prairie-av.

MILLINERY SHOP—Bargain, other bus. Sell as unit or separate. 549 Diversey-pkwy.

RESTAURANT and Lunchroom—Estab. 15 years; due to illness; $2,000 cash. 4754 N. Clark-st., corner Lawrence, up to 9 p. m.

RESTAURANT in factory district; living quarters; sac. for cash. Lawndale 10007.

RESTAURANT — Est. 10 yrs.; reasonable; $2,000 will handle. 2457 E. 79th-st.

RESTAURANT—Downtown Gary, Ind.; excel business. Sacr. Address L L 564, Tribune.

RESTAURANT—Exc. loc., mod. fixtures, est. trade; $2,000; pt. cash. Lincoln 7570, Moy.

RMG. Hse.—49 r. Magnolia; rt. $250; 5 Y. L. inc. $800. 15 refr. Al. pr. $5,500. Steinbock & Alexander, 160 N. La Salle.

ROOMING Hse.—10 rms., overlooking Lincoln park; building and business for sale. BROOMELL BROTHERS. RAND. 9121.

RMG. hse.—39 rms.; kit., refrig.; rt. $175; 3 yrs. Pr. $3,500, tms. Dahl, brkr. Lon. 4770.

RMG. Hse.—12 rms., incln. R. E. Ven. blds. beau. furn., Good inc. Sacr. Mohawk 2329.

RMG. hse.—14 rms., fully occupied; best buy in Woodlawn; $750 cash. Plaza 5342.

RMG. hse.—42 rms.; rt. $150; nets $200; 4 y. l.; $1,000 req. De Woskin, 105 W. Madison

RM. HSES.—24 r., N. S., net $130; 3 yr. lse.; $600 dn., oths., tms. Becker, 2839 N. Clark.

ROOMING HOUSE—11 rms.; completely eqpd.; rent $35; price $200. 2413 Indiana.

RMG. hse.—Mod.; ex. inc.; Uptown dist.; Es. bus. Lv. cty. Address H G 458, Tribune.

SCHOOL suppl. & Delic.—Cor. Rt. $25. Liv. rms. and bath, clean stk. $800. Wel. 3176.

SHOE and Hat Cleaning shop—Well equip., estab. 11 yrs. Acct. illness. $1,000, terms. 14 N. 1st-st., Highland Park, Ill.

SHOE REPAIR—Est. 15 yrs., fully equipd.; good bus.; liv. qtrs. 3633 Irving Park-rd.

SHOE REPAIR SHOP—For sale or rent. 1015 W. 69th-street.

SPORTING Goods Store — Good location. Address L K 424, Tribune.

TAVERN—Night club, South Side, across the street from Chicago, Worth Township; no closing, license $325 yr. Complete kitchen, 16 ft. service bar, 55 ft. bar in cocktail lounge, dining rm seats 300. Heavy traffic road. Estab. 5 yrs. Reason: other business Radcliffe 2098 for appt.

TAVERN—Estab. 7 yrs.; all refrigerated; ballroom in conn.; can be rented for all occasions. Address Y J 66, Tribune.

TAVERN-liquor store for sale—Excellent bus.; estab. 7 yrs. 3931 W. 63d-street.

TAVERN-rest.—Sac. $3,500 cash; est. 15 yrs. Mod. eqp.; nr. lp. Address L F 264, Tribune.

TAVERN—Located bet. 2 subdivisions "Sadle Inn." Deep Lake-rd., Lake Villa, Ill.

TAVERN—Gd. loc.; newly equipped; 5215 W. 25th-st., Cicero. Ph. Cic. 4998 aft. 1 p. m.

TAVERN—Aver. bus. $60 day. 350 barrels beer last yr. Dir. draw. $1,500. Humb. 7417.

UPHOLSTERY SHOP—Whole or ½ interest; gd. suburban loc. Clientele. Maywood 5140.

SPECIALTY-variety shop — Gd. loc.; gross $1,000 mo.; will net $2,500 yr. $750. Fresh stock. Big turnover. Rone, 828 N. State.

If the kind of store or business you want is not offered for sale today, why not advertise in the Business Opportunity Wanted Column? Stop in today at the Tribune Want Ad office, Madison and Dearborn streets, or call Superior 0100. Ask for an Ad Taker.

Partnerships and Investments.

RARE Business Opportunity—Ill. refiner highest grade motor oils with est. going bus. in s. w. Wis. wishes to turn this bus. over to resp. party interested in this line of bus. Small invest.; approx. $2,000 to take over truck equip. and acc. receiv.
Address L H 467, Tribune.

Manufacturing.

MONOCREST monograms for sale, incl. tools and dies—Unusual low price; big opportun. Address Y J 221, Tribune.

WANTED—Small salable item to manufacture. Address P 332, Tribune.

Business Equipment.

BEAUTY shop equip. for 1 oper., includ. perm. mach.; $125 cash compl. Law. 0267.

PHYSICIAN'S office, full equipment, for cash; exc. cond. Wentworth 8035.

Business Service.

ENGLAND—Capable, energetic and well established firm with offices in "Bush House," London, wants connection with American concern to act for them as either sell. or buy. agts. Address B J 18, Tribune.

YOUNG MAN—College education would like to represent American firm doing export business to Brazil. Leaving for Rio de Janeiro in Nov. Address E 500, Tribune.

IF YOU CANNOT SELL YOUR BUSINESS for all cash, sell on time and we will buy your mortgage.
E. EDWARDS, 9 W. Washington. Fra. 1966.

Concessions, Locations, and Leases.

HAMBURGER-lunch-rest. — Modern equip.; cheap rent; will sac. 1417 N. Clark-st.

BUSINESS OPPORTUNITIES.

Concessions, Locations, and Leases.

Super-Market—Miami Beach.
Ideal location, 8,000 sq. ft. Rent all of departments. Modern. Ready Oct. Bldg. plans available. Address X B 125, Tribune.

GAS STATION—Major brand, excellent gallonage and location. Reasonable rent, purchase stock, $1,000 will handle. Harrison 3080, Mr. Props. After 1 p. m.

TO Rent—Space in exclus. Hyde Pk. home. Suit. Interior Arts, designer, doctor, furs, style shows, antiques. Mid. 3594.

A1 CHEF—Am.-Eur., wants concession nite club or tav. Address P 328, Tribune.

FOR RENT—Best equipped kitchen in tavern. Reasonable. 747 N. Clark.

FRUIT MAN—Space in grocery store, 1518 Howard. Sheldrake 6777.

LUNCH ROOM in drug store; estab. bus.; quick sale, terms. Address L A 65, Tribune.

Wanted.

CASH Buyers for all types and all sizes of Bus. Results or no charge. Business Brokers, Inc., 35 S. Dearborn. Ran. 2558.

WILL invest in going bus. or buy or act as distributor. Details 1st letter.
ADDRESS E 595, TRIBUNE.

NO. WISC. small tour. camp., grocery, gas sta. or comb. del. Address P 408 Tribune.

GAS STATIONS WANTED—Feldman Petroleum, 544 West Roosevelt, Harrison 3500.

WE PAY CASH for stores and merchandise. L. Goodman, 672 Roosevelt, Canal 8625.

OIL bulk plants wanted—Feldman Petroleum, 544 W. ROOSEVELT. HAR. 3500.

WANTED—Delic., rest., rmg. hses., conf., groc. NO ADVANCE FEES. Clark, Del. 6979.

STORE AND BAR FIXTURES.

FOR SALE—All in First Class Condition. One 40 Gallon Soda Fountain with New Carbonator; also U. S. Slicing Machine, Hamburg & Meat Grinding Machine, Latest Dayton Comp. Scales, etc. Phone 9127. Inquire at Amon Grocery & Meats, Goguac Lake, 30 Hulbert Lane, Battle Creek, Mich.

REFRIGERATOR units—1¼ h. p. Zerozone, 3 ton Krochell CO2. Globe Industrial Warehouse, 4040 S. Princeton. Bou. 1324.

KOCH comm. elec. icebox—Suit. for mkt., rests. or delic.; used 30 days; sell reas. Easy terms. 7424 Stony Island. Dor. 5000.

WHY buy a refrigerator when you can rent a 10 cu. ft. elec. refrig. for food or beverages at 25c a day? ANDover 4444.

DOUBLE DUTY REFRIG. COUNTERS—6 and 8 ft.; very cheap. 220 W. Huron-st.

STORE-tavern fix.—Hamburger lunch equip.; new, used. Chas. Bender Co., 608 N. Wells.

REMODELING—2 complete bars for sale. 2827 N. Clark-st. Buck. 2383.

HAIR dryers, $10; manicure tables, $4; waving mach., $37. Paidar, 1120 N. Wells-st.

WANTED TO BUY—10 FT. FISH CASE. CALUMET 2858.

COLLECTIONS.

COLLECTIONS Everywhere. No collection—no charge. United Mercantile Service Rm. 610. 140 N. Dearborn. State 4181.

AUTOMOBILES WANTED.

HIGH CASH PRICES.
Bring car and title, take home cash.
ALSO 7 PASSENGERS.
2246 S. MICHIGAN.
OPEN EVES. TILL 10. CAL. 4437.

SPOT CASH FOR YOUR CAR.
PRIVATE PARTY OR DEALERS.
Phone us for prices. Notes paid up.
2247 Michigan. Vic. 1268.

MOST CASH YOUR CAR.
Can't come in? Call us; we'll come out.
REGENT 0616. 7601 STONY ISLAND.

PAY ALL CASH TO PRIVATE PARTY. Any make car; also pay off notes.
5928 N. WESTERN. LONGBEACH 1223.

SEE US BEFORE YOU SELL.
Immediate cash. 6050 N WESTERN.

HAVE cash for light car, good cond., from priv. party. 3717 N. Western. Jun. 2350.

PRIV. Pty. wants '35 6 sed., 2 dr. pref., $200 cash. After 6 p. m. 1035 W. 19th.

IF YOU DON'T NEED YOUR CAR, WE DO: CALL US, 7416 S. HALSTED, RAD. 3460.

WE PAY CASH FOR USED CARS.
1025 N. CLARK. WHITEHALL 8000.

SEE others first! But we pay highest cash prices. 7717 S. Halsted. Rad. 5858.

LATE models—All makes—Bring title. Get most cash. E. D. Stull, 1101 N. Clark.

PAY CASH for late model sedan or convertible coupe from priv. party. Wel. 6457.

HIGH prices paid for wrecked or junked cars and trucks. Call me first! Belmont 6464.

OAK PARK DEALER PAYS MORE.
200 Madison-st., Oak Park. Euclid 267.

HIGH CASH PRICES FOR WRECKED, JUNKED CARS, TRUCKS. ARM. 3500.

WANT best auto, $75 to $250 Cash will buy. Baxter. See. 2860.

AUTOMOBILE LOANS.

CASH
IN TEN MINUTES
ON YOUR AUTO OR TRUCK.
20 MONTHS TO PAY.
Deal Direct with Owners.
Private Consultation Rooms.
WINTER-HIRSCH
25 Years Same Location.
1842 S. MICHIGAN.
CALUMET 4290.
WEST SIDE OFFICE.
4719 W. MADISON-ST.
AUSTIN 1243.
NORTH SIDE OFFICE.
6302 N. WESTERN.
ROGERS PARK 6695.
UNDER STATE SUPERVISION.
PLENTY OF FREE PARKING SPACE.

Inland Investment Plan
State Supervised Loans.
LOOP: 224 S. Michigan. WAB. 2934.
NORTH: 1952 IRVING PK. GRA. 8640.
OAK PARK: 747 MADISON. AUS. 2300.

AUTO AND HOUSE TRAILERS.

For Sale.

GLIDER—1939, mod. 20, Masonite......$525
WELLS 26½ ft., Masonite............ 695
CONCESSION trailer, Masonite, 20 ft. 225
COMMERCIAL, 20½ ft., brakes....... 295
A few floor models as low as........ 445
Terms. 2441 S. Michigan. Op. eve. and Sun

INDIAN Schult '40's—Beau. 2-3 rm. effects. Conven. dn. paym.; bal. like rent; $295 up. Used bargs. We fin. all sales, we rent 'em. 7424 Stony Isl. Dor. 5000; eves., Sun.

USED 14 ft.—Perf. cond. $195. Universal Fact. Display, 9321 Cottage Gr. Rad. 0212.

CUSTOM BUILT AT FACTORY, $285 UP Lighthouse, 3737 N. Clark-st. Lak. V. 3652.

LARGEST trailer display in Chgo. All sizes, prices. E. Z. terms. 7640 Stony Island.

To Rent.

WE rent trailers by week or month.
7424 Stony Island. Dorchester 5000.

MOTORCYCLES AND BICYCLES.

WAREHOUSE disposal of repossessed and trade-in bicycles, $3.95 and up. Open eves. and Sun. till 1 p. m. 1339 S. Cicero.

HARLEY-Davidson—'38 45 spec. de l. mod.; lk. new. Barg. Call eves. Nev. 8652. Holmes.

MOTO scoot—1938 deluxe; A-1 condition; must sell; bargain. 6956 S. Komensky.

1940 MOTOR-SCOOT.—6 wks. old; private party; sacrifice. Hyde Park 8962.

BARG.—Lady's lt. wt. bicycle, 2 mos. old; ins., equip. for travel. Bit. 4630, apt. 116.

BARG.—New, used bicycles; easy terms. 3447 Lawrence-av. Jun. 2078. Op. eve., Sun. to 6

HARLEY-DAVIDSON—1934. Best offer. 6434 Blackstone-av. Midway 7186.

74 HARLEY—'35; fenders and tank just overhauled; $115. 1412 Tripp. Bel. 5378.

INDIAN SCOUT—$125; $5 dn., $3 wk. '37 Harley 61; '38 Ind.; 4 spt. Scout. 5111 Ogden

3 1940 MOTO-SCOOTS, slightly used, $45 to $55. Call betw. 5-7 p. m. Ced. 3235.

USED MOTORCYCLE BARGAINS.
Terms. Triangle, 1111 Washington-blvd.

AUTO REPAIRING, ACCESSORIES.

1 YEAR GUARANTEE,
10 TO 30 MONTHS TO PAY.
NO MONEY DOWN. NO FINANCE CO.
NO CARRYING CHARGE.
IF PAID WITHIN 90 DAYS. CAL. 7022
BELL AUTO REPAIR,
2452 S. MICHIGAN-AV.

REPAIRS and 1940 license, 24 mos. to pay. FREE TOW NO MONEY DOWN. 1 year guar., 20 yrs. exp. Op. eves., Sun. LakeV. 1907
1928 IRVING PARK

40 LIC. repairs on budget plan; no money dn. 20 mos. to pay. Eddie Earl Sales Serv WE NEVER CLOSE.
2536 INDIANA-AV VICTORY 4362.

EXPERT repairs at lowest cost on credit plan. Call us first and be convinced. Test lane corrections. Fifth Avenue Auto Service, 3945 Fifth-av. Kedzie 1335.

AUTO SERVICE, GASOLINE, OILS.

GENUINE ETHYL GAS, 15¼c GAL; 72 OCT. LEADED REG., 14c GAL. TAXES PAID. FELDMAN SERV. STATION. HAR. 3500.

MOTOR BUSES FOR SALE.

BUSES—All sizes and types; reas. prices. 4351 W. Roosevelt-rd.

AUTO TIRES.

NEW U. S. ROYAL SECONDS—Save to 50%. BERLIN TIRE CO., 1400 S. Michigan-av.

USED AUTOMOBILES FOR SALE.

BUICK '40, $1,595
MODEL 91 LIMITED
4 door trunk sedan; used very little; front and rear seat heaters; built-in rear seat luggage compartment; built-in radio; 6 white wall heavy duty tires; lustrous black finish. Truly a beautiful automobile.

BUICK '40, $998
Special 4 door sedan; used very little; radio, heater, defroster, trunk, clock; beautiful Sequoia Cream finish; just like brand new in every detail. An outstanding value.

West Side Buick
4666 WASHINGTON

BUICK 1938, $475
De luxe 4 door 5 pass. sed.; built-in trunk, radio, heater, defrosters, electric clock, blast horns, etc. We have it for only $475.

BUICK CONV., $495
De luxe '37 rumble seat convertible coupe; radio, heater, defrosters, flexible steering wheel, blast horns, black top, red trim; pass for brand new. We have it for $495. Your car down, balance 2 yrs. Open evgs.
3939 WASHINGTON

BUICK 1940, $1,065
MODEL 71 ROADMASTER
De luxe 4 door 6 pass. used sedan; new style Torpedo body; push button radio; under seat heater; fender skirts; like new. Original cost $1,600. Terms. Open eves.

BUICK 1938, $460
De luxe 4 door 5 pass. tour. sedan; built-in trunk, radio, heater, defrosters, electric clock, side mts. Terms. Trade. Open eves.
4635 Washington-blvd.

BUICK '36
CONVERTIBLE SEDAN. White wall tires, side mounts, 2 spotlights. Radio and heater. Built-in trunk.
$425
Frank Lynch Buick Co.
5330 Irving Park.
Mulberry 1800. Open Eves., Sun.

BUICK '36-41 SEDAN
4 door trunk, radio, white walls.
TODAY'S SPECIAL.
SALE—$295
COMMUNITY MOTORS, Inc.,
2521 S. MICHIGAN

—Buick—
1940 MODEL 61.
Slightly used 4 dr. trunk sedan. Beautiful black finish, white wall tires, radio and heater. Like new car.
BARGAIN AT $995.
—Cadillac—
2258 MICHIGAN. OPEN EVES.

BUICK—1940
—OFFICIAL'S CAR—
Super 51 4 door trunk sedan; radio.
BIG SAVINGS.
LINCOLN PARK BUICK
2825 N. HALSTED-ST.

BUICK '32 SEDAN
4 door. Good transportation.
Was $125—SALE $67
COMMUNITY MOTORS, Inc.,
3250 MILWAUKEE-AV.

BUICK '40 TORPEDO
4 dr. custom sedan. Used. Radio, w. w. tires. Sac. at tremendous savings. Also '39 de luxe trunk sed. Only $645.
TERMS AND TRADE TO SUIT.
8106 S. HALSTED-ST.

BUICK '40 SUPER, $1,065.
4 door torpedo body sedan. Beautiful two tone blue. Equipped with radio, heater, white wall tires, elec. clock, etc. Used very little. Just like brand new!
3520 ARCHER.

BUICK 1937, $375
4 DOOR TRUNK SEDAN.
RADIO, HEATER, W. W. TIRES.
2246 S. MICHIGAN-AV.

BUICK '37 SED., $350
4 dr., radio, heater. A real buy.
McFarland-Keenan Buick Co.
1243 W. 63D. NOR. 7000.

BUICK '38 CONV., $545.
Coupe, complete de luxe equipment, white walls, radio, heater, exceptionally clean. DIVERSEY OLDS, 801 Diversey-parkway.

BUICK '36 4 DR. SEDAN.
TODAY AT ONLY $295.
DODGE DEALER. 2300 W. 63D.

BUICK—'39 COUPE, POPULAR 46 MODEL. Very clean; low mileage; radio, heater. Outstanding buy at our price of $637. LANAHAN, INC., 2522 and 2542 Michigan.

BUICK—'40 used super 4 door sedan. Heater, radio, white walls. Sacrifice for best offer or trade dlr. 1252 S. Kolin.

BUICK—'38 sed. Special 41, black. A beauty. Extras, all equip. only $550, terms.
1647 S. PULASKI. CRAWFORD 1647.

BUICK—'34 5 pass. 4 dr. sedan, model 47; from original owner. Priced low to sell. KROLL DODGE, 7120 S. HALSTED.

BUICK—'38 Roadmaster convert. sedan; off. car., low mileage, radio, htr., w. w.; priced low. Inland Rubber, 146 W. 27th-st.

BUICK—'39 4 door sedan; radio, heater, white wall tires; new car guarantee, $235 down. 229 W. Front-st., Wheaton 2240.

BUICK—1938 Special, 4 dr. trunk sedan, radio, $460. 2041 N. Keeler-av.

BUICK—'36 sed. Radio, heater; A1 shape. Sell, unpaid bal. Young, Long. 3094.

BUICK—1939 Special sedan; radio, htr. $595 Nash Sales, Inc. 2251 S. Michigan.

BUICK—'38 4 dr. sed.; dbl. spkr. rad., htr., w. w.'s, defr.; A1 con. Nor. 2515, 5-8 p.m.

BUICK—'37 4 dr. 5 pass. trk. sedan. Rad., htr., w. w.; $425. 2240 S. Michigan.

BUICK—'34 "57" 4 door sedan.........$145 DODGE DEALER. 5719 BROADWAY.

BUICK—'39 de l. sed., used as fam. car; barg.; $195 down. Olds Dlr., 661 N. La Salle.

—Cadillac—
1939-60 SPECIAL.
Torpedo body, 4 door special sedan. Push button radio, heater, white wall tires. New car appearance thruout.
SPECIAL TODAY AT $1,435.
—Cadillac—
2258 S. MICHIGAN. OPEN EVES.

—Cadillac '38—
65 CONVERTIBLE SEDAN.
Most beautiful sport car in town. Black with chrome trim, side mounts, P. B. radio, leather uphol., w. w. tires, Cadillac heater.
SPECIAL TODAY AT $945.
—Cadillac—
2258 S. MICHIGAN. OPEN EVES.

Cadillac '38 "60" Special.
Sportsman's sedan; finished beautiful black, white wall tires, radio and heat.; low mileage. Car looks like new. Terms or trade.
EVANSTON CHRYSLER.
1840 Ridge-av., Evanston. Rog. Pk. 1096.
Evanston cars are better.

CADILLAC—'36 60 touring sedan......$ 295
'36 Cadillac 70 touring sedan....... 395
'36 Cadillac 75 touring sedan......... 425
'37 Cadillac 12 7 pass. tour sedan... 495
'39 Cadillac Spe. 60 sed., 2 tone... 1,445
Cadillac, 652 Madison, Oak Park. Aus. 6074.

CADILLAC—Used, 1940 Imperial model 75, 7 passenger limousine, 2 fender wells, 6 white wall tires. Sacrifice. Lewis Kay, 140 W. Ontario-street.

CADILLAC—'39 60 special sedan. Radio, htr. side mts. O'Rourke, 2243 S. Michigan.

CHEVROLET—'39 Master sedan, trunk, radio. All equipment. Bargain at..........$495
1647 S. PULASKI. CRAWFORD 1647.

CHEVROLET—'39 5 pass. trunk sedan..$350
NELSON CHEVROLET.
1002 DIVERSEY. 3054 N. HALSTED.

CHEVROLET—1940 used mast. de l. 4 pass. cpe. Almost new. Htr., fan. Sac. Ind. 3196.

CHEV.—'33 sed. Exc. fin., mech. OK....$95 McMANUS, 6640 and 6710 S. Western.

CHEVROLET—'35 sedan $225
958 Diversey-pkwy. Cor. Sheffield.

CHEV.—1938 de luxe sed., radio, ht., seat cov., low mil., sac. 4024 N. Ashland. Apt. A5

CHEVROLET—1937 Master de l. 4 dr. trk. sedan; like new. Garage. 4959 W. Lake.

CHEV.—'40 coupe, used, sp. de luxe; must be sold. For real buy call Hay. 3548.

CHEVROLET — 1940 T. SEDAN, RADIO; MUST SELL. USED. 1132 DIVERSEY-BL.

CHEVROLET—'34 4 door sedan. Like new. Sacrifice for cash. Graceland 1468.

(Continued on following page.)

USED AUTOMOBILES FOR SALE.

(Continued from preceding page.)

RELIABLE
MOTOR SALES
OFFERS ONE OF THE FINEST SELECTIONS OF CARS IN CHICAGO. CONVERTIBLES—SEDANS—COUPES. PRICED RIGHT!

1931 Auburn conv. coupe; 6 wheels....$85
1940 Buick super sedan; $150 worth of extras; used very little....Bargain
1939 Buick Special 4 dr. sedan; radio and heater; like new............$695
1938 Buick Century or series 41 4 dr. sed.; radio, heater; in A-1 cond. 545
1937 Buick 4 dr. tour. sed.; rad., htr. 395
1936 Buick Special sed.; rad., htr... 295
1940 Chev. spe. de l. 4 dr. sed.; used. Barg.
1937 Chrys. Airflow 4 dr. sedan...... 395
1939 Dodge coupe; like new.......... 495
1938 Dodge touring sedan; heater..... 395
1936 Dodge trg. sedan; radio, heater. 295
1938 De Soto 4 dr. sedan; radio and heater, with overdrive; exc. cond. 465
1936 De Soto Airflow sed.; rad., htr. 295
1940 Ford de l. cpe.; used; htr., defr. 595
1935 Hudson 4 dr. sed.; radio, heater. 195
1938 Lincoln-Zephyr 4 dr. sedan; special show color; gas heater..... 495
1940 Mercury 4 dr. sed.; used; special maroon paint; white walls, htr. 795
1939 Nash sedan, 6 cyl.; air conditioning unit; overdrive............... 595
1938 Nash tour. sedan; air cond...... 445
1938 Olds. 4 dr. de l. sed.; radio, htr.. 495
1937 Olds de l.sed.; auto. trans., htr. 395
1939 Packard 4 dr. sedan; radio and heater; overdrive 695
1937 Packard "120" 4 dr. tour. sedan; radio, heater, white wall tires.. 495
1938 Packard 7 pass. sedan; small 8; just like new; radio, htr.....Bargain
1937 Pontiac conv. coupe; 6 cyl.; special maroon paint; radio, heater 475
1936 Pontiac 4 dr. sedan; heater...... 245
1940 Stude. Pres. 4 dr. sed.; used; rad., htr., white walls, o'drive.. 845
1936 Studebaker 4 dr. sedan.......... 245
1936 Terraplane coupe; A-1 condition. 225

Many More to Choose From.
2247 S. MICHIGAN

LITSINGER'S
THESE CARS MUST GO!
100% SATISFACTION OR 100% REFUND. 90 DAY, 50-50 GUARANTEE. MANY WITH RADIOS AND HEATERS.

'39 LINC.-ZEPH. No. 647 Tudor sed..$795
'39 MERCURY No. 401 A club coupe 695
'39 MERCURY No. 582 Fordor sed.... 695
'39 PLYMOUTH No. 636, 5 pass. sed 475
'38 LINC.-ZEPH. No. 453, Fordr. sed. 595
'37 FORD No. 645-60 h. p. coupe.... 295
'38 LINCOLN-ZEPH. No. 323 Fordor... 595
'36 LINCOLN-ZEPH. No. 269 A. Frdr. 295
'36 CHEV. No. 452 A, 5 Pass. Sed..... 235
'35 PLYMOUTH, No. 691, De Luxe cpe. 195
925 W. Jackson. Hay. 6565.
Open Sunday and eves. till 10 p. m. 21 yrs. Auth. Ford-Merc.-Lin.-Zeph. Dlr.

FREE 1940 LICENSE
'39 DODGE 4 door sedan; runs good..$[illegible]
'40 OLDS. conv. coupe; new black top.$[illegible]
'31 BUICK sedan; one owner.........[illegible]
'36 BUICK sedan; radio, heater......[illegible]
'36 DE SOTO 4 door sedan; good.....[illegible]
'36 FORD 4 door sedan; runs good....[illegible]
'34 STUDEBAKER small 6 sedan.......[illegible]
AUTH. DODGE AND PLYMOUTH DEALER.
3937 N. WESTERN-AV.

CHEV. '36 SEDAN
4 door. Radio. Black finish. COMMUNITY RENEWED.
SALE—$235
COMMUNITY MOTORS, Inc.,
4949 W. MADISON-ST.

CHEV. CONV., $445
De luxe '38 convertible coupe; rumble seat; radio, heater, w. w. tires, like new. Terms. Trade. Open eves. CLEANEST CARS IN CHICAGO.
4635 Washington-blvd.

CHEV. '37, $365
4 dr. master trk. sed. Htr.; orig. black finish; terms; trade. Open eves.-Sun.
4647 W. MADISON-ST.

Chevrolet 1935 Sedan.
5 pass. sed. $145. A real buy at this price. Your car or $45 down. Liberal terms.
Authorized Packard Dlr.
5245 W. Cermak-road. Cicero, Ill.

CHEV.—'38 [illegible] sedan. Original black finish; radio, heater; [illegible] NO ADDITIONAL CHARGES. 7615 STONY ISLAND. SAGINAW 3389.

CHEV.—'37 de l. 4 dr. trk. sed. [illegible] 7615 STONY ISLAND. SAGINAW 3389.

CHEVROLET—1940 ....$595
OFFICIAL'S CAR. Town sedan, radio, heater. [illegible]
MIDWAY CHEVROLET. 6522 COTTAGE GROVE-AVE.

CHEV.—'38 5 pass. trk. sed.............$385 Beau. gray finish like new, many extras; your car or $45 down, bal. $21 per mo. NO ADDITIONAL CHARGES. 7615 STONY ISLAND. SAGINAW 3389.

Chevrolet '35—$165
Master de luxe town sed., trk., knee action, htr. For quick sale. G. M. A. C. terms. CHEVROLET DEALER. 7801 Stony Island.

CHEVROLET—'37 MASTER DE L. 4 dr. trg. sedan. Beautiful blue; radio, heater, spotlite. A real buy at our price of $387. LANAHAN, INC., 2522 and 2542 Michigan.

CHEVROLET—'34 sed., Master 6. A buy! $95; $5 down. Kelly-Hudson, 940 N. Clark.

CHEVROLET—'36 coupe..............$215 McMANUS, 6640 and 6710 S. Western.

Chrys. '37 Royal Sed.
4 door de luxe, radio, heater. Beautiful orig. glossy black finish. Excel. cond. thruout. One of the best buys in Chicago at $395
J. & K. Motor Sales, Auth. Dodge-Ply. Dlr.
3210 W. JACKSON-BLVD.

CHRYS. '37, $385
4 dr. sed. Radio, htr., o'drive, w. w. tires, fender skirts, blast horns. Open eves.-Sun.
4647 W. MADISON-ST.

Chrysler '37 Coupe, $245
De luxe model; htr.; excellent cond. Terms. Also '37 4 door trunk sedan..........$295
HUDSON DEALER,
1350 N. PULASKI. AT GRAND.

'37 CHRYSLER 6 ROY COUPE, $360. TWO TONE. BEAUTIFUL. A1 COND. 125 OTHERS, ALL MAKES, ALL MOD. LONG TRADES. BEST TERMS. RAY TENNES. 2451 N. SACRAMENTO. 2437 MILWAUKEE AVE.

CHRYSLER—'38 sed.; prac. new tires, Lifeguard tubes, overdr., rad., htr.; perf. mech. cond.; paint & uphol. spotless. Priv. $550. See at gar., 1125 Rosemont. She. 0788.

CHRYSLER '35—6 SEDAN, $125. 5 pass., trunk. $10 down. INDEPENDENT MOTORS, 2700 MADISON.

CHRYSLER—'38 N. Y. SPEC. EXC. COND. SEE MR. PRICE. 4922 BROADWAY.

CORD '37 SUPER CHARGER
5 pass. sed., radio, heater, w. w. tires. NORMAN C. TOWNE, 5137 BROADWAY.

De Soto '37 4 Dr. Sed.
4 door, heater, defroster. Beautiful glossy black finish. A rare buy at $345.
J. & K. Motor Sales, Auth. Dodge-Ply. Dlr.
3210 JACKSON-BLVD.

De Soto Sedan 1937.
Fully equipped; looks and runs like new car. Priced low for quick sale. $45 or your car down. Very liberal terms.
Authorized Packard Dlr.
5245 W. Cermak-road. Cicero, Ill.

DE SOTO '38, $445.
4 DR. DE LUXE TOUR. SED. RADIO, HEATER. CLEAN THROUGHOUT!
3520 ARCHER.

DE SOTO—'37 4 dr. trk. sedan; very clean, $75 down, bal. $20 per month. R. & R. Motor Sales, 2512 S. Michigan.

DE SOTO—'40 used custom 4 dr. trk. sedan. Almost new. Sacrifice. Avenue 1904.

DE SOTO—1940 2 tone sedan; radio: used little; sell at sac. Whitehall 8038.

DE SOTO—'39 sed., rad., htr.; repossessed. Sell unpaid balance. Long. 8257.

DODGE—1940 de luxe model 4 dr. sedan; equipped heater, defros.; radio; w. w. tires; used; will sell at $300 discount. KROLL DODGE. 7130 S. HALSTED.

DODGE '38 De l. trnk. sed., rad., htr..$425
DODGE '37 De l. trnk. sed., rad., htr..$325
6050 N. WESTERN. ROG. PK. 0778.

DODGE '33 COUPE, $50. DODGE DEALER. 2300 W. 63D.

DODGE—1934 2 door sedan, sac........$125 535 Madison-st., Oak Park.

COMMUNITY MOTORS
Final Clean-up
OFFICIALS' CARS. DEMONSTRATORS.
500 USED CARS
PRICES SLASHED UP TO $250.
LOOK FOR COMMUNITY MOTORS SPECIALS ON THIS PAGE.
INCLUDED AMONG THESE ARE MANY OF THE
FAMOUS COMMUNITY RENEWED USED CARS
Visit Your Neighborhood Community Motors Stores.
2521 S. Michigan-av.
4949 W. Madison-st.
2625 Milwaukee-av.
3250 Milwaukee-av.
7718 Stony Island-av.
2348 W. 63d-st. (Lot)
Pontiac Dealers
Established 22 Yrs.

LAWDER BROS.
'39 MERCURY 4 door sed.—sed.-cpe.—radio and heater...............$695
'37 CHEVROLET trunk sedan.......... 325
'39 CHEV. de luxe 4 door sedan....... 545
'36 PLYMOUTH de l. 2 door sedan..... 275
'35 DODGE 4 door sedan............. 250
'36 OLDS. 4 door sedan.............. 325
'39 PLYMOUTH 2 door sedan.......... 550
'39 FORD 4 door de luxe sedan....... 550
'38 FORD de luxe tudors, fordors..... 425
'37 FORD tudors, coupes............. 275
30 to choose from.
'36 FORD tudors, fordors............ 245
20 to choose from.
'34 FORD tudor and fordor........... 85
'33 DE SOTO 4 door sedan............ 75
6900 VINCENNES
1 BLOCK WEST OF STATE-ST.
Open Eves. and Sunday.

DODGES & PLYMOUTHS.
25 OF THEM.
'39s—'38s—'37s—'36s—'35s—'34s—'33s.
All in excellent condition. Some have radios, heaters, white wall tires. Owing to their condition, appearance and performance—they are the best buys in Chicago at the low prices they are offered for at this Special Sale!
JACKSON-KEDZIE MTRS.
DIRECT DODGE & PLYMOUTH DLRS.
3210 W. Jackson-blvd.

DODGE '39 SEDAN
5 p. Rad., htr. De l. equip. Very low mil.
$695
This includes 1940 license, sales tax and insurance. No carrying charges for 1 year. [illegible] or your car down. 1 year C. A. T. A. guar.
ALBANY PARK MOTORS,
AUTH. DODGE-PLYMOUTH DEALER. USED CAR DEPT.
Open Sunday and evenings till 10 p. m.
2750 LAWRENCE-AV.

DODGE 1939, $495
Latest de luxe 5 pass. tour. sedan; built-in trunk, de luxe radio, heater, defrosters; blast horns, [illegible] We have it for $495. Your car down, balance 2 yrs. Open evgs.
3939 WASHINGTON

Dodge '36 Trunk Sed.
5 pass. model; orig. finish; very good.
SALE—$250
COMMUNITY MOTORS, Inc.,
2348 W. 63d-st.

Dodge '38 Trunk Sedan
Original black finish; like new.
SALE—$395
COMMUNITY MOTORS, Inc.,
7718 STONY ISLAND

DODGE '35 SEDAN
5 pass. Vacation Special.
Was $225—SALE $139
COMMUNITY MOTORS, Inc.,
3250 MILWAUKEE-AV.

DODGE '37 SEDAN
4 dr. trunk. Many extras.
SALE—$375
COMMUNITY MOTORS, Inc.,
2521 S. MICHIGAN

Dodge 1939 Luxury Liner
Sedan, very low mileage; beautiful maroon paint; push button radio; heater; white wall tires. ALSO '39 Dodge coupe; fully equipped with radio, heater, $565. 10% or your car down. Liberal terms.
Authorized Packard Dlr.
5245 W. Cermak-road. Cicero, Ill.

DODGES—DODGES—DODGES. '38—'39—'40.
14 coupes and sedans including 3 '40 executive sedans and opera seat coupe. Used slightly.
DRASTIC PRICE CUT. FOR MONTH END SALE.
F-E-L-Z—Direct Factory Dodge Dealer. 1132 DIVERSEY-BLVD.

DODGE '39 5 PASS. SED.
Beautiful green color, exactly like new thruout, can be bought at the attractive price of $545
J. & K. Motor Sales, Auth. Dodge-Ply. Dlr.
3210 W. JACKSON-BLVD.

DODGE '37, $375
4 dr. sed. Rad., htr., w. w. tires, blast horns. Beaut. blue finish. Open eves., Sun.
4647 W. MADISON-ST.

DODGE '39 4 DR. SED., $595.
Radio, heater, good tires, low mileage. AUTH. DE SOTO-PLYMOUTH DEALER.
Brough, 7430 Stony Island.

Dodge—'40 Executive's Car.
BEAUTIFUL LAKELAND GREEN—4 door sedan; radio, heater, dual equip. Special bumper guards. Will sell at a bargain price. LANAHAN, INC. 2522 and 2542 Michigan.

DODGE—'40. LUXURY LINER DE LUXE 4 door sedan; used little, spare tire new; Motorola push button radio; Dodge heater. Defrosters, Goodyear whitewall tires, chrome rims and discs; termendous savings. MURPHY DODGE DLR., 2650 N. Cicero.

Dodge '36 Conv. Cabriolet.
Beautiful cond.; real bargain; look this one over and make us a proposition. EVANSTON CARS HAVE BETTER CARE. Chev. Dealer, 1212 Chicago-av., Evanston.

DODGES, 1938s
4 dr. touring sedans. Radio and heaters. 5 to choose from. Priced for quick sale. DODGE DEALER. 2300 W. 63D.

DODGE—'38 CONVERTIBLE COUPE. Special paint and upholstery; w. w. tires; radio and heater; like new. Price reduced for quick sale. DODGE DEALER. 5719 BROADWAY.

DODGE—'34 4 dr. sed. Special...........$125 Only $5 down, $2.50 wk. Dodge Dlr., 1930 Milwaukee, cor. Western.

DODGE—'38 conv. cpe.; radio, htr. Looks, runs like new. 3453 S. Morgan. Yards 5520.

DUESENBERG—5 P. SPORT SEDAN. Supercharged pipes, current model. Full luxury equip. Cost $18,500. Sacrifice. Trade or terms. 2441 S. Michigan.

DUESENBERG—Model J limousine; excellent condition; will sacr. at $295. Lincoln Dealer. 1822 Ridge-av., Evanston.

FORD—'36 tudor trunk.; exc. cond. Priced right; $50 down will handle; EZ terms. R. & R. Motor Sales, 2512 S. Michigan.

FORD—'33 coupe; $80 cash; new, overh.; gd. tires, rad.; pri. party. Long. 5124.

FORD—1931 Tudor model A............$65 TAUBER'S, INC. 4601 MILWAUKEE

FORD—'33 sedan; sacrifice, need room; $49. Fine-Thomas, 4140 Irving Park.

"ON MICHIGAN" BUICK
A SAFE PLACE TO BUY
ESTABLISHED 1901.
'36 OLDS. 6 2 DR. TRUNK SED......$295
'38 GRAHAM 6 SUPCH. SED. 495
'37 LINCOLN-ZEPH. SEDAN 350
'36 PACK. SUP. 8 4 D. TR. SED....... 295
'34 CHEV. TOWN SEDAN 125
'38 LA SALLE 4 D. TR. SD., RAD..... 550
'39 PONTIAC 4 D. TR. SD., RAD..... 650
'39 PONTIAC 6 2 D. T. SD., RAD..... 550
'39 PONTIAC OPERA ST. CPE........ 595
'38 PONTIAC 2 DR. SED., CLN...... 450
'39 DODGE 4 D. DE L. SED., RAD.... 595
'38 FORD DE L. SED., RAD.......... 375
'37 PACKARD 120 4 D. T. SD......... 395
'37 CADILLAC 60 CONV. SED........ 495
'32 BUICK SMALL 4 DR. SEDAN.... 100
'37 BUICK 46 CONV. CPE., RAD 475
'39 BUICK CENT. OPERA CPE. 750
'38 BUICK CENT. OPERA CPE........ 595
'37 BUICK OPERA CPE., RAD........ 450
'39 BUICK 48 TRUNK SEDAN......... 650
'38 BUICK SMALL SEDAN, RAD. 550
'39 BUICK RDMAST. TRK. SED...... 795
'37 BUICK SMALL SEDAN, TRK....... 450
'36 BUICK 4 DR. TRK. SEDAN........ 350
50 OTHER MAKES AND MODELS.
JAMES LEVY BUICK
2257 S. MICHIGAN
CAL. 4629. OPEN EVES.

NO MONEY DOWN
IF YOU ARE EMPLOYED.
Free City-State Licenses.
4 Bldgs. Full of Cars. 1932's to 1939's.

'37 CHEV. sed.	$325	'37 FORD sed...	$275
'36 PLYM. sed.	225	'36 PLYM. cpe..	250
'36 DODGE sed.	265	'36 DODGE sed..	225
'35 FORD cpe..	145	'35 TERRA. sed.	195
'36 BUICK sed.	295	'35 FORD sed...	155
'36 CHEV. sed.	245	'34 OLDS. sed...	135
'36 PONT. sed.	245	'34 DODGE cpe..	135
'35 BUICK sed.	255	'32 PLYM. sed..	125
'36 PONT. cpe.	245	'34 NASH sed...	95
'34 BUICK cpe.	195	'32 PLYM. sed..	115

Davies Easy Finance Plan.
267 more to pick from—$65 and up. Cash—Trade—Terms—Open Eves. Sun.
2209 S. MICHIGAN

BROADWAY BUICK
25 YEARS YOUR BUICK DEALER.
'33 NASH 4 door sedan...............$ 75
'37 STUDEBAKER "6" 4 dr. trk. sed. 275
'38 FORD "8" de luxe trunk sedan.. 385
'37 BUICK "81" 4 door trunk sedan. 425
'38 BUICK "47" 4 door sedan........ 545
'37 BUICK "61" 4 door trunk sedan. 425
'39 STUDEBAKER "6" 4 dr. trk. sed. 575
'38 CHRYSLER 4 door trunk sedan. 475
'39 BUICK "48" trunk sedan........ 645
45 OTHER BETTER BUICK BUYS.
5701 BROADWAY

PLYM.—'38 sed	$345	Chev., 35 sed...	$ 95
Dodge, '35 sed.	165	Ford, '36 sed....	145
$5 down.		License free.	
CITY AUTO.		1718 S. STATE.	

ALL dealer owned demos. will be offered by Whitney Motor Sales Co., Pontiac Dealer, Downers Grove, Ill. Phone 22.

FORDS—
Draft Won't Get These!
TOO YOUNG.
JUST 2 AND 3 YEARS OLD.
MANY OTHERS TO CHOOSE FROM.

Was		Now
$450	'39 standard coupe	$397
$355	'37 de luxe fordor; rad., htr.	$299
$375	'38 tudor standard	$344
$295	'37 tudor standard; rec. eng.	$269
$595	'39 tudor de luxe—Beauty!	$539
$245	'36 coupe. Blue beauty	$197

SPECIAL!
$195......'36 tudor; trunk $133
Hancock-Renfrow, Inc.
Auth. Ford dealer. 3500 W. 63d-st. Republic 1233. Open until 10 p. m.

FORD '35 DE L. SED.
Radio, heater, duo equip., etc.
$195
This includes 1940 license, sales tax, and insurance. No carrying charges for 1 year. $20 or your car down. 1 year C. A. T. A. guar.
ALBANY PARK MOTORS,
AUTH. DODGE-PLYMOUTH DEALER. USED CAR DEPT.
Open Sunday and evenings till 10 p. m.
2750 LAWRENCE-AV.

FORD '35 TUDOR
Black finish. Heater. Very clean. COMMUNITY RENEWED.
SALE—$145
COMMUNITY MOTORS, Inc.,
4949 W. MADISON-ST.

FORD '37 SED. TRK.
Radio and heater. Very clean throughout. $50 or your car down. Up to 2 yrs. to pay. FREE LICENSE. 1-year C.A.T.A. Guar. AUTH. DODGE-PLYMOUTH DEALER USED CAR DEPT. Open Sunday and Evenings Till 10 P. M.
3937 N. WESTERN-AV.

FORDS SEE STALLWORTH.
FORD '37 "60" COUPE..........$249
FORD '31 TUDOR.................. 49
FORD '29 TUDOR.................. 29
ALSO CONVERTIBLES—COUPES—SEDANS—TUDORS—TRUCKS.
7400 STONY ISLAND-AV.

FORD '35 5 PASS. SED.
Orig. black finish; htr., de. l. equip.
Was $145—SALE $87
COMMUNITY MOTORS, Inc.,
2625 MILWAUKEE-AV.

FORD '40 5 PASS. SED.
Will pass for new; used, beaut. black color, with w. w. tires; a rare buy at $585. Also '38 Ford de luxe 4 dr. sedan; w. w. tires, radio, heater............$545
J. & K. Motor Sales, Auth. Dodge-Ply. Dlr.
3210 W. JACKSON-BLVD.

FORD '38 SEDAN, $395.
De luxe Fordor—Radio, heater, w. w. tires. This car priced to sell today. Only $395. 60 more to choose from: outstanding buys. All years—all makes—all models—as low as $85.
MONTGOMERY FORD at 2300 MADISON.

Fords—"All Models"
J. A. LAVERY
Schwinn bike given away on cars $150 up. 6127-6143-6529 Cottage Grove. Mid. 5303.

FORD '39 SEDAN, $465.
De luxe sedan—Low mileage; like new; priced for quick sale at $465. 60 other Fords all years—all makes—all models—priced as low as $85.
MONTGOMERY FORD AT 2300 MADISON.

FORDS, '34S, $75
Coaches and sedans, with heaters. 10 TO PICK FROM. $10 DOWN. VERY GOOD CONDITION.
INDEPENDENT MOTORS, 2700 MADISON.

FORD—'31 sedan or coupe..............$ 59
'33 Ford coupe; radio, heater 69
'36 Ford trunk sedan; very good....... 195
'37 Ford de l. sed.; radio, heater...... 295
100 MORE CARS TO CHOOSE FROM.
NEWBERRY MOTORS. 1025 N. CLARK.

FORD '38, $395.
4 dr. de luxe touring sedan. Radio, heater. w. wall tires. Like new.
3520 ARCHER.

FORD—'37 4 door sedan.................$285 Original black finish; radio, heater; a real buy; your car or $35 down, bal. $15.75 per month, no additional charges. 7615 STONY ISLAND. SAGINAW 3389.

FORDS—
WANT A FORD? C. ZEPP. BIG SELECTION IN ALL MAKES. 2950 LAWRENCE. JUNIPER 8310.

FORD '39 d. sed.$475 Ford '34 sed......$95
Ford '36 sed.. 175 Ford '31 rdstr...... 65
ALVIN, FORD DEALER, 2107 Irving Park.

FORD—1940 CONVERTIBLE CABRIOLET. Used; very low mil.; take 1st fair offer. YARDS MOTORS, 5212 S. ASHLAND-AV.

FORD—'36 de luxe 4 door sedan.........$195 SOUTH CHICAGO BUICK CO. 8600 Commercial-avenue. [3000 East].

FORD—'39 60 COUPE. Priv., low mileage, clean, radio, heater, $415. Ask for Mr. Host. Longbeach 7000.

FORD—'34 tudor sedan.....................$50 DODGE DEALER. 5719 BROADWAY.

FORD—'36 tudor; heater; very clean, $185; $5 down. KELLY-HUDSON, 940 N. Clark.

FORD—1940 del. 4 dr. sedan; used little; sell at secrifice. Whitehall 8039.

FORD—1930 Station Wagon; Good shape; Reasonable. Pri. Party. Lakeview 3888.

FORD—'35 sedan. Very nice cond.......$145 McMANUS, 6640 and 6710 S. Western.

Chevrolet—24th-Mich.
'40 Chev. spc. sed., used.$695
'39 Plym. de l. 4 d. t. sed. 495
'39 Chev. tr. sed., trk...... 435
'39 Ford de l. sed., r., h... 425
'38 Olds 4 dr. trk. sed...... 495
'39 Olds de l. 6 sedan...... 565
'38 Chev. de l. 4 dr. sed.. 445
'39 Chev. opera coupe..... 535
'39 Buick de l. 4 dr. sed... 695
'38 Buick 41 sed., 4 dr..... 545
'39 Linc.-Zeph. cv. coupe 995
'37 Dodge de l. 4 d. sd., r. 385
'36 Chev. de l. 4 dr. sed... 245
'35 Chev. de l. 4 dr. sed... 195
'36 Ford 4 dr. sedan...... 195
'36 Chrys. spt. cpe., o'dr. 250
'37 Linc.-Zeph. sed., rad. 365
'36 Dodge de l. 4 d. sd., t. 295
'36 Chry. Airflow, o'dr... 275
'36 Graham 6 de l. sed.... 235
Petersen Chevrolet
2401 S. MICHIGAN-AV.
YOUR CAR OR 10% DOWN. OPEN EVES.

EMIL DENEMARK
'39 Buick—90-7 p. sed., 6 wh., rad...$945
'39 Buick—81-4 dr. tr. sed., 6 wh., rad. 845
'39 Buick—41-4 dr. tr. sed. Htr., rad. 745
'38 Buick—41-4 dr. trunk sedan Rad. 595
'37 Buick—61-4 dr. trk. sed. Htr., rad. 445
'36 Cad.—75-7 fltw. sed. Rad., 6 wh. 475
'36 Cad.—70-5 fltw. sed. Rad., 6 whls. 375
'36 Cad.—60 sport coupe. Htr., rad.. 345
'39 Chev.—5 pass. trk. sed. Htr., rad. 575
'38 Chrys.—Imp. trk. sed. Htr., radio. 545
'37 Dodge—4 dr. trunk sed. Heater... 375
'39 De Soto—4 dr. trunk sed. Htr., rad. 625
'39 Ford—5 pass. trunk sed. Htr., rad. 545
'37 La Salle—4 dr. trunk sed. Htr., rad. 475
'38 Olds.—4 dr. trk. sed. "6." Htr., rad. 565
'37 Packard—4 d. tr. sd. "6." Htr., rad. 425
'39 Pontiac—4 dr. trk. sed. Htr., rad. 675
'37 Stude.—4 dr. tr. sed. Pres. Htr., rad. 395
OPEN EVENINGS—CLOSED SUNDAYS.
3910 OGDEN-AV.

BARGAIN SPOT
Name Your Own Down Payment; 2 Years to Pay.
IMMEDIATE DELIVERIES.
'39 CHEVROLET 5 p. sed.; htr...$465
'39 FORD "85" de l. Fordor, htr. 495
'38 OLDS. "6" 4 dr. trk. sd., r., h. 495
'38 FORD "85" sed., r. and h...... 350
'38 PACK. 4 d. sed.; w. w. R. & H. 545
'36 DE SOTO de l. sed., overdr.. 265
'38 Buick op.cp.$495 '35 Ford 4 dr.....$125
'37 Pont. 4 dr. 325 '34 Plym. 5 pass. 85
'38 Chev. cpe.. 345 '36 Chev. 4 dr... 265
'36 Dodge 5 p.. 265 '34 Ford 5 pass. 45
100 OTHER BETTER BARGAINS. OPEN EVES. AND SUN. KEYSTONE 2929.
3838 N. WESTERN

Western-Devon Buick
'39 Dodge 4 door sedan..$595
'39 Plymouth de l. coupe 545
'39 Pontiac 5 pass. sedan 625
'37 Buick 4 door sedan.. 395
6100 N. WESTERN

Ford '38 Conv. Cpe., $445
5 pass. with radio. Original jet black finish. New top. Very clean. Tan leather uphol. W. w. tires very good. Mech. cond., etc., the best. This spotless car is priced to sell quick. Your car or $75 dn., bal. $25.42 mo. CLARK-MAPLE CHEV. 1038 N. CLARK. OPEN EVENINGS AND SUNDAYS.

GRAHAM 1937 SEDAN. SUPERCHARGED.
Special $295
PACKARD SOUTH SHORE,
1441 E. 75TH ST. MID. 7272.

GRAHAM—1939 4 door tour. sed; super charger overdrive, heater, L.G. tubes, $745. Graham-Ill. Co., 2550 S. Michigan. Cal.5181

GRAHAM—'36 Supercharged 6 cyl. sed., rad., heater. O'Rourke, 2243 S. Michigan.

HUDSONS.
Brand New 1940 Models
CONVERTIBLE BROUGHAMS. DE LUXE SEDANS. SUPER SIX SEDANS. COUPES. AS LOW AS
$645
DELIVERED.
Authorized Hudson Dealer,
3956 GRAND-AV.
AT PULASKI-ROAD.

Hudson, Brand New, '40
$450 Discount
De luxe sedan; fully equipt.; overdrive.
LIGHT 6 5-PASS. SEDAN.
A BEAUTY—$635.
Direct Factory Hudson Dlr.
M. J. Kelly, 940 N. Clark

HUDSON '36, $225
BLACK 4 DOOR SEDAN; RADIO. ELECTRIC SHIFT; HEATER.
2246 S. MICHIGAN-AV.

HUDSON 1940 4 DR. SED.
118" w. b., equip overdr., radio, heater; very low mil.; priv. party; must sell; trade, terms. Grace, 4438, apt. 108, 6:30-9:30 p. m.

—La Salle '39—
4 DOOR TOURING SEDAN.
Beautiful dark green finish, heater, push button radio, no running boards, has had excellent care, appears new. SPECIAL TODAY AT $895.
—Cadillac—
2258 S. MICHIGAN. OPEN EVES.

La Salle '36 Sed., $295
De Luxe 4-Door. Fully equip. Finished in zephyr green. Will pass for new car $45 or your car down. Balance as low as $3.90 wk. Free lic. 1 yr. C.A.T.A. guar. Open Sunday and Evenings Till 10 P. M. AUTH. DODGE-PLYMOUTH DEALER USED CAR DEPT.
3937 N. WESTERN-AV.

LA SALLE—1936 SEDAN, 4 door with side mounts, radio, heater, etc. Gleaming Pearl Gray finish. A really beautiful car at a bargain, $345. NO CARRYING CHARGES. $2 service fee is all you pay on our 8 mos. time deal. STUDEBAKER BRANCH, 1836 RIDGE, EVANSTON.

LA SALLE—'37 club 5 pass. cpe.; rad., htr. Like new—only $425. 2240 S. Michigan.

LINCOLN-ZEPHYR 1939.
CONVERTIBLE SEDAN.
Orig. cost over $2,000; privately owned; equip. includes special radio, heater, Life Guard tubes, w. w. tires, cowl antenna. Car perfect in every respect. Very low mileage. Priced to sell at...........$1,175
CAN BE SEEN AT
FORD MOTOR SALES
[LINCOLN RETAIL DIVISION.]
2220 S. Michigan. Cal. 7340.

Lincoln 1935 Sed...$295
7 pass.; side mts.; Royal Master tires.
McFarland-Keenan Buick Co.
1243 W. 63D NOR. 7000.

LINCOLN-ZEPHYR 1940
demonstrator; used only 2 mos.; eqpd. rad., white walls; beau. dove gray; will sac. HARBOR MOTOR CO. 7733 Cottage Grove. Ask for Mr. Wood.

LINCOLN-ZEPHYRS—'37 4 door sedans. Painted two-tone or black; new rings. SPECIAL AT ....$399 Stallworth. 7400 Stony Island-av.

LINC. ZEPHS. — 15 TO SELECT FROM. '39s, '38, $895 to $295. SEDANS, TUDORS, AND COUPES. ZEPHYR DEALER. 730 DIVERSEY.

LINCOLN—Zephyr; '37 2 dr. sed.; like new; $375; terms. Dealer. 524 N. Cicero.

MERCURY
FOR
BEAUTY—ECONOMY
Complete Selection of Models with Choice of Color, Upholstery and Equipment. Some with Radio, Htr.
'39 Club Convertibles
LOW AS $695.
'39 4-Door Sedans
LOW AS $675.
'39 2-Door Sedans
LOW AS $635.
LOWEST TERMS. HIGHEST TRADES.
GLENN E. HOLMES
PARK FREE INSIDE.
30 W. Lake, Open Eves., Sun.

M-U-R-P-H-Y DODGE DEALER
1914—Dependability—1940
PRICES DOWN NOW
'37 PACKARD 6 cyl. 4 door sedan....$395
'39 PONTIAC 6 cyl. de luxe sedan.... 595
'37 FORD sedan, Motorola radio, htr. 275
'34 LINCOLN 7 pass. sedan, rad., htr. 195
'37 NASH-L 6 cyl. de l. trunk sedan.. 295
'35 CHEV. Master sedan with trunk.. 195
'35 REO 6 cyl. 4 dr. sed., radio, htr... 275
'39 DODGE Luxury Liner 4 door sed. 495
'37 PLYM. de luxe sedan, heater.... 295
'38 DODGE de luxe coupe, rad., htr.. 395
'39 PLYM. 4 door sedan, radio, htr.. 475
'37 DODGE 4 dr. sedan, radio, htr.... 295
'35 DODGE 6 cyl. de luxe sedan..... 175
'36 HUDSON 4 dr. sed., trk., rad., htr. 245
'35 CHRYSLER Airfl. 4 dr. sed., o'dr. 275
75 OTHERS—$35 UP
'35 OLDS. sed.$175 '34 PLYM. sed..$125
'37 DODGE cp. 295 '34 DODGE sed.. 145
'35 FORD sed. 95 '33 DODGE sed.. 95
'37 CHEV. cpe. 245 '32 PLYM. 4 sd. 75
'35 PLYM. sed. 195 '33 FORD sed.. 55
'36 LA S. sed. 295 '36 TERRA sed. 275
YOUR CAR OR 10% DOWN.
2720 N. Cicero

REPOSSESSED CARS RETAIL AT WHOLESALE PRICES
SMALL DOWN PAYMENT.
LOW FINANCE PLAN
'38 BUICK coupe, like new............$495
'39 CHEV. 4 dr. trk. trg. sedan....... 450
'39 PLYM. 4 dr. touring sedan....... 465
'38 PLYM. de luxe tour. sedan........ 395
'37 DODGE 4 dr. tour. sedan......... 345
'37 FORD 4 dr. sedan, rad., htr........ 275
'36 PLYM. touring sedan.............. 235
'34 FORD 4 dr. sed., very clean....... 145
'33 CHEV. 4 door sedan.............. 55
Winter-Hirsch, Inc.
1842 S. MICHIGAN-AV.
OPEN EVENINGS AND SUNDAY.

Good Cars Cheap
Write your own dn. payment.
We finance all sales. Immediate delivery.
'31 Hupp sed., side mts. Ready to go..$ 35
'33 Chevrolet coach. Brite finish...... 125
'33 Plym. 4 dr. sed. Extra good runn.. 135
'34 Dodge 4 dr. sedan. Ready to go.. 135
'36 Plym. coach. Extra gd. Check this 225
'35 Olds sedan, trunk. Like new...... 235
'37 Ford sed. Wonderful run. cond... 235
'35 Plym. conv. cp., rum. st. Like new 250
'38 Willys 4 dr. del. New tires........ 275
'35 Cadillac 7 pass. sed. Like new.... 295
'37 Chev. sport coupe. Radio, heater. 325
'37 Buick sed., Rad., htr. Like new. 325
'39 Willys 4 dr. de luxe. Like new.... 375
Check these. Many others. 2 yrs. to pay.
South Shore Finance Co.
7424 Stony Island. Dorchester 5000.

DEALERS, ATTENTION!
100 USED CARS, WHOLESALE. Chevrolets, Plymouths, Dodges, Buicks, Fords, Olds., various other makes and models from 1931 to 1939; lowest price. MURPHY-DODGE DLR., 2720 N. Cicero-av.

Mercury '39 Conv., $845.
Very latest model 5 pass. cabriolet. Cost over $1,200. Radio and heater. New black top. Beautiful Como blue finish. Would pass for brand new.
SNOW BROTHERS,
Ford Dealer Since 1914.
1027 SOUTH BOULEVARD, OAK PARK.

NASH '39-6 CLUB, $595
Opera seat; 6 cyl. coupe with overdrive, air conditioner, radio, and heater. Full de luxe equip. Real value. Terms. Trade.
2317 S. MICHIGAN

Nash '39 Amb. Sed., $695
8 cyl. Ambassador 4 dr. tour. sedan. Air cond., overdrive, radio, htr., w. w. tires, black fin., like new. Real barg.
2317 S. MICHIGAN

NASH '37, 6 CYL., $295
4 DOOR TRUNK SEDAN. RADIO, HEATER, CLOCK.
2246 S. MICHIGAN-AV.

NASH '37 De l. "6" 4 dr. trnk. sed...$350
NASH '36 De l. "6" 4 dr. trnk. sed...$225
Both cars have Radios and Heaters.
6050 N. WESTERN. ROG. PK. 0778.

NASH-LAF.—'37 trunk sedan...........$325 DODGE DEALER. 5719 BROADWAY.

OLDSMOBILES
'40S-'39S-'38S-'37S-'36S-'35S, ETC.
MAY MOTOR SALES, South Side's oldest and largest Oldsmobile dealers are disposing of their fine stock of used Oldsmobiles at amazingly low prices. All models and body styles in stock, including 1940 demonstrators, in a wide choice of colors. All are carefully reconditioned by master mechanics and bear the official CATA written guarantee. Liberal trade and terms to suit your budget. Be assured of a safe, money-saving transaction.
MAY MOTOR SALES
YOUR OLDSMOBILE DEALER.
7417 S. HALSTED-ST.
500 E. 69TH-ST.
CLOSED SUNDAY.

OLDS 1938, $475
De luxe 4 dr. 5 pass. tour. sedan; built-in trunk, radio, heater, defrosters, tires and finish like new. We have it for........$475

OLDS 1937, $375
De luxe 5 pass. 6 cyl. touring sedan; built-in trunk, radio, heater, defrosters, clock, blast horns; per. We have it for.....$375 Your car down, balance 2 yrs. Open evgs.
3939 WASHINGTON

Olds. '37 5 Pass. Sed.
trunk, automatic brakes, heater, Recond.
SALE—$345
COMMUNITY MOTORS, Inc.,
2521 S. MICHIGAN

OLDS. '36 SEDAN
4 dr. trunk; rad., htr. Recond.
SALE—$275
COMMUNITY MOTORS, Inc.,
2348 W. 63d-st. (Lot)

Olds. '38 De L. Trk. Sed.
6 cyl.; Radio and Heater.
SALE—$425
COMMUNITY MOTORS, Inc.,
7718 STONY ISLAND

OLDS '38, $495
De luxe 6 cyl. 4 door 5 pass. sedan; radio, heater, dual equipt. Will pass for new. Your car down, bal. 2 years. Open eves. CLEANEST CARS IN CHICAGO.
4635 Washington-blvd.

Olds '36—$225
6 cyl. 4 dr. trk. sed., radio, htr., etc. Good tires, real bargain. G. M. A. C. terms. CHEVROLET DEALER, 7801 Stony Island.

'36—Oldsmobile—'36
4 dr. sed., orig. finish, uphol. like new; sev. extras; radio, htr., trunk, etc. $295. 1647 S. Pulaski-rd. Crawford 1647.

OLDS '39 TOWN SEDAN.
Black finish; excellent condition. $595. DIVERSEY OLDS. 801 Diversey-parkway.

Olds '39-6 Cyl. Sedan, $595.
4 door touring, trunk, radio, heater. Orig. gunmetal finish. Terms to suit. SCHNEIDER FORD. 4525 W. MADISON.

Oldsmobile 1939 4 dr. Sedan.
PERFECT $675 HEATER
1019 Davis-st., Evanston, Rog. Pk. 2074.

OLDS.—'37 de lux, 6 cyl. cpe..........$325 Radio, Heater, W. W. Tires, Low Mileage. 6050 N. WESTERN. ROG. PK. 0778.

OLDS.—'38 DE L. TRK. SEDAN........$645 58 Other Olds. to Choose From. OLDS. DEALER. 7800 STONY ISLAND.

OLDS.—'33 coupe; runs and looks good. Sacrifice, need room; $65. 4140 Irving Pk.

OLDS.—'38 sedan; A1 cond.............$455 2520 S. MICHIGAN.

OLDS—'38 de luxe sed.; rad., ht.; only $435. Real buy. Olds. Dlr., 661 N. La Salle.

OLDS—'35 4 dr. del. sed., perf. cond., htr., trunk; must sell. 5644 Broadway, Garage.

Nothing Down OR YOUR CAR
2 Years on the Balance

'38 Buick Sed..	$525	'38 Olds. Sed....	$525
'38 Pack. Cpe..	495	'38 Chrys. Sed...	445
'38 Stude.Sed. 6	495	'37 Buick Sed....	395
'37 Chrys. Sed.	365	'37 Pont. Sed....	395
'37 Chev. Sed..	325	'37 Plym. Sed....	345
'36 Buick Sed..	295	'36 Olds. Sed....	295
'36 Pont. Sed..	295	'36 Dodge Sed...	265
'36 Pack. Sed..	295	'36 Ford Sed....	195
'35 Olds. Sed...	195	'35 Dodge Sed....	195
'35 Ford Sed...	145	'34 Pont. Sed....	135
'34 Plym. Sed..	125	'34 Ford Sed.....	85

Don't Wait—Buy Now While
PRICES ARE LOW
Gerwig-Nelson
BUICK DEALERS
7729 S. State
OPEN EVENINGS

NOTHING DOWN
OR YOUR CAR DOWN. IF YOU HAVE A JOB.
1940 license free; 7 day driving trial.
'39 Dodge sed.$545 '36 Pontiac sed.$240
'39 Ford co. sp.Sac. '35 Chev. sedan.. 195
'39 Hud. 6 cp. 445 '37 Ford sedan... 235
'37 Pont. 6 cyl. 345 '39 Plym. tr. sd. 495
'36 De S. 6 p.s. 265 '35 Dodge 5 p. sd. 195
'36 Olds. 5 p. s. 295 '35 Plym. 5 p. s. 145
'37 Ford sp. cp. 235 '37 Chev. 5 p. sd. 335
'36 Dodge tr. sd. 265 '37 Buick 5 p. sd. 395
Some with radios and heaters.
50 OTHER LATE MODELS TO CHOOSE FROM. TERMS OR TRADE. Always open.
2810 Madison

Bargain Hunters Att'n
Buick '37 Rdmstr. 4 dr. trk. sed.
Cut to $395
$200 saving; $1,700 car; rad., w. w.'s. SOUTH SHORE BUICK INC., 7320 STONY ISLAND. MID. 6405.

OLDS. '39 4 DR. SED.
Touring de luxe, radio, heater, beaut. black finish. Uphol. and exterior like brand new. An outstanding buy at.........$595
J. & K. Motor Sales, Auth. Dodge-Ply. Dlr.
3210 W. JACKSON-BLVD.

PACKARDS
1940 super 8 cyl..$1,275
5 pass. touring sedan. Side mounts, radio, heater, and white wall tires. Very low mil.
1939 eight cyl.....$695
5 pass. tour. sedan. Gray finish. Whitewall tires. Radio, heater, etc.
1938 eight cyl.....$545
5 pass. touring sedan; white-wall tires, heater; beautiful maroon finish.
1936 super 8 cyl...$345
Radio, heater, black finish. A low mileage, well kept car.
TRADE G. M. A. C. TERMS.
Broadway Cadillac
5201 Broadway
LONGBEACH 7000.

Packard '40 Conv. Coupe
Model 1803 super 8. Car finished in centennial blue; wheels in silver; light Burbank top is automatically operated; special blue upholstery; custom radio, w. w. tires, heater and defroster. Many extras. Car used very little. Big discount.
HILL MOTORS-PACKARD,
640 MADISON-ST. OAK PARK.

Packard '37 Model 120
4 dr. trunk sedan; radio, heater.
SALE—$395
COMMUNITY MOTORS, Inc.,
2521 S. MICHIGAN

PACKARD '37, $375
De luxe 5 passenger touring sedan; built-in trunk, radio, heater, defrosters, blast horns, flex. steering wheel. We have it for $375. Your car down, balance 2 yrs. Open evgs.
3939 WASHINGTON

PACKARD 1936 SEDAN.
Special $425
SPECIAL $425.
PACKARD SOUTH SHORE,
1441 E. 75TH ST. MID. 7272.

Packard 1940 Tour. Sed.
Must Sell to Settle Estate.
Model 120; heater, defroster, w. w. tires. Car used few months.
Also 1933 super 8 limousine. Practically new w. w. tires. Car like new thruout. See cars at
640 MADISON-ST. OAK PARK.

PACKARD 1937—$475.
Sixes and 120s. CHOICE OF SEVERAL Touring Sedans and Coupes.
PACKARD-CHICAGO,
24th and Michigan-av. Calumet 7413.

Packard '37 4 Dr. Sedan
Trunk, radio, heater; beautiful gunmetal finish. Perfect cond. Sac............$395
J. & K. Motor Sales, Auth. Dodge-Ply. Dlr.
3210 W. JACKSON-BLVD.

PACKARD—120 SEDAN, 1936 4 dr., in velvety black finish. Has radio, heater, many luxurious appointments. Exceptionally fine shape thruout, $315. NO CARRYING CHARGES. $2 service fee is all you pay on our 8 mos. time deal. STUDEBAKER LOT, 4656 MADISON.

PACKARD '35 SEDAN, $165. Model 120—5 pass. trk. Extras. $10 down. YOUR CAR DOWN; 2 YEARS TO PAY. INDEPENDENT MOTORS, 2700 MADISON.

PACKARD—1936, 120 4 door sedan, excellent condition, reasonable, private party. Call after 6:30. Albany 9054.

PACKARD—'37 120 4 dr. trk. sedan. Rad., htr., w. w.; $395. 2240 S. Mich.

PACKARD—1940 used club coupe, $110. Pri. party. Must sell. Earl, Delaware 4900.

PACKARD—'37 120 4 dr. trk. sed., rad..$345 Logan Square Buick, 2468 Milwaukee.

'39 PLYMOUTH, $495
Very last series sed. Radio, heater. De l. eqpt. throughout. Must see to appreciate this low mileage beauty. 10% or your car down. Up to 24 mos. to pay. FREE LIC. 1 year C. A. T. A. guarantee. AUTH. DODGE-PLYMOUTH DEALER. Open Sunday and Evenings Till 10 p. m.
3937 N. WESTERN-AV.

PLYM. 1939, $465
4 door 5 pass. tour. sedan; built-in trunk, heater, defrosters, de luxe equipment, etc. A real beauty. We have it for only $465. Your car down, balance 2 yrs. Open evgs.
3939 WASHINGTON

PLYMOUTH—1936 SEDAN.
Special $285
PACKARD SOUTH SHORE,
1441 E. 75TH-ST. MID. 7272.

PLYMOUTH '39—$465.
4 dr. sedan. Low mileage. Real bargain. NORMAN C. TOWNE, 5137 BROADWAY.

Plymouth '37 D. L. 4 D., $295.
Sedan. Priced for quick sale; $25 down. PLYMOUTH DEALER. 3737 N. WESTERN.

PLYM.—'34 convertible coupe Spec.....$95 Free license; $10 dn., $2.50 week. Plym. Dlr., 2524 or 2515 Milwaukee.

PLYMOUTH—'40 De Luxe 4 Door Sedan. Radio and Heater. Big Savings. DODGE DEALER. 5719 BROADWAY.

PLYMOUTH—1940 opera coupe, 4-5 pass.; used. Bargain, 1132 Diversey-boulevard.

PLYM.—'37 sed. Exc. fin., mech. OK...$325 McMANUS, 6640 and 6710 S. Western.

PLYM.—'38 de luxe sport cpe.; rad., htr. Guaranteed; $395. 2240 S. Michigan.

PLY.—'39 4 dr. sed.; trunk, rad., htr.; $395. ASHEN. 7405 STONY ISLAND.

PLYMOUTH—1939 2 door sedan. Like new $445. Clemens White, 240 North Central.

PLYM.—'36 4 door sedan; nice cond.; $270. Sunnyside Auto. 4511 Lincoln-av.

PLYMOUTH '36 sd. del. trk.; rad.; htr. $245 Capitol Plymouth, 8031 S. Halsted.

NO MONEY DOWN
IF YOU HAVE A JOB.
Small Down Payment
GRAND AUTO
Low Finance Plan
1940 LICENSE FREE
ON ADVERTISED CARS.
7 DAY DRIVING TRIAL.
'40 Buick sd. us. brg. '40 Ford cp.. us.$595
'39 Chev. sed...$465 '39 Dodge sedan.. 495
'36 Pont. cpe... 255 '37 Stude. sedan.. 295
'36 Ford sedan.. 195 '37 Plym. sedan.. 325
'34 Plym. cp.... 95 '37 Dodge sedan.. 325
'38 Olds. 6 sed. 485 '37 Buick sedan.. 395
'33 Ford 4-d. sd. 45 '37 De Soto sed.. 365
'34 Chev. sed... 135 '36 Dodge sedan.. 275
'37 Chev. sed... 295 '37 Olds. sedan.. 365
'37 Pontiac sed. 365 '39 Mercury sed.. 575
'39 De Soto sed. 595 '39 Plym. sedan.. 450
'36 Plym. sed... 265 '36 Pontiac sedan 255
'36 Dodge cpe... 245 '36 De Soto sed... 255
'39 Pack. sed... 645 '37 Chev. sed.... 345
'40 Hud. sed... 625 '35 Ford sedan... 145
OVER 200 CARS TO CHOOSE FROM. Most cars have radio and heater.
3940 GRAND
1 blk. east of Crawford, cor. Harding-av.
Spa. 3940. Open Eves.-Sun.

PLYM. '37, $325
2d series; 4 dr. de l. sed. Beaut. black finish; terms; 12 to 24 mo. Open eves.-Sun. 10 other Plymouths to select from.
4647 W. MADISON-ST.

Plymouth '39 Sed., $445
Built-in trunk, radio, heater, dual equipment. Your car or $75 down. Offered by Authorized Plymouth-De Soto Dealer.
Burke, 6445 S. Western

PLYM. '39, $550
4 door de luxe trunk sedan. Original black finish; low mileage. Like new. Terms.
J. & K. Motor Sales, Auth. Dodge-Ply. Dlr.
3210 W. JACKSON-BLVD.

Plymouth '39 7 Pass. Sedan.
Looks like new, very low mileage; black paint; radio and heater front and rear; private car. Owner's name on req.
EVANSTON CHRYSLER.
1840 Ridge-av., Evanston. Rog. Pk. 1096.
Evanston used cars are better.

Plymouth '38—$375
Beau. de luxe 2 dr. touring sedan, trk., air horns, dual equip., O. K. tires, lg. htr., orig. black finish, G. M. A. C. terms. Also '39 Plym. sedan, trunk, radio, $445. CHEVROLET DEALER, 7747 Stony Island.

PLYMOUTH '35, $135
Latest De Luxe 4 Dr. Sedan. Runs Good. DODGE—BENDER-REIGER, INC.—PLYM.
933 WASHINGTON-BL.

PLYMOUTH—1937 SEDAN, 2 dr. in smart light blue finish. Has heater, many extras. 100% condition. SPECIAL at $325. NO CARRYING CHARGES. $2 service fee is all you pay on our 8 mos. time deal. STUDEBAKER BRANCH, 1836 RIDGE, EVANSTON.

PLYMOUTH '38 SED., $445.
Two-tone finish, rad., htr., de l. model. $75 down. Auth. Plymouth-De Soto Dlr.
Brough, 7430 Stony Island.

PLYMOUTH—'33 4 dr. sed.; runs good..$ 39
'36 Plymouth de l. coupe; rad., htr... 195
'40 Plym. de l. sed.; used; at big reduction.
100 MORE CARS TO CHOOSE FROM.
NEWBERRY MOTORS. 1025 N. CLARK.

PLYMOUTH '38 CPE., $395.
De luxe coupe. Rad., htr., dual equip.
3520 ARCHER.

Plymouth '37 Sedan, $295.
OUTSTANDING BARGAINS—TERMS. COOK COUNTY. 1340 W. 63D-ST.

PLYMOUTH—'37 de l. 4 dr. trk. sedan, $295. Plymouth '32 conv. cpe., $75; others $20 up. These cars are all in running cond. 1624 MILWAUKEE-AVENUE.

PLYMOUTH—DE L. 1937 4 dr. trg. sedan; radio, heater; needs some work. A real buy at our low price of $297. LANAHAN, INC., 2522 and 2542 Michigan.

PLYMOUTH—1939 4-dr. sedan, sport de luxe. Heater. Like new. $450. Del. 3819.

PONT. '36 SEDAN
4 door. Heater. Perfect. COMMUNITY RENEWED.
SALE—$295
COMMUNITY MOTORS, Inc.,
4949 W. MADISON-ST.

PONTIAC '36 COUPE
Heater. Newly Painted. Perfect. COMMUNITY RENEWED.
SALE—$285
COMMUNITY MOTORS, Inc.,
4949 W. MADISON-ST.

PONT. 1937, $375
De luxe 5 pass. 6 cyl. touring sedan; built-in trunk, radio, heater, defrosters, clock, blast horns; perfect. We have it for $375. Your car down, balance 2 yrs. Open evgs.
3939 WASHINGTON

PONT. 1938, $425
De luxe 6 cylinder 5 passenger sedan; built-in radio, heater, defrosters, flexible steering wheel, remote control shift. Very clean. Terms. Trade. Open eves.
4635 Washington-blvd.

PONT. '37, $375
Tour sed. Rad., htr., blast horns. Orig. maroon finish; terms, trade, Op. eves.-Sun. 9 other Pontiacs to select from.
4647 W. MADISON-ST.

PONTIACS—1940. CLOSING OUT. OFFICIALS' NEW CARS, USED. FULLY EQUIPPED. NEW CAR WARRANTY. BIG DISCOUNT. PONTIAC DLR., 945 WASHINGTON-BL.

PONTIAC COUPE, $575
This 1939 coupe cannot be told from new. A bargain at this price. PACKARD DEALER. 6101 N. WESTERN.

PONTIAC—'37 sedan; a perfect 6 cyl.; $85 down, balance to suit. R. & R. Motor Sales, 2512 S. Michigan.

PONTIAC—'40 EXECUTIVE CARS. All models. Big discount. BENNETT PONTIAC. 1117 N. CLARK.

PONTIAC—'37 sedan. Latest series. A real beauty. Radio and heater, etc.........$375 1647 S. PULASKI. CRAWFORD 1647.

PONTIAC—'37 SPORT COUPE. Radio, heater; perfect condition; $365. PONTIAC DLR., 945 WASHINGTON-BL.

PONTIAC—'36 4 dr. 6 cyl. sed.; r., htr.; chp. BENNETT PONTIAC. 1117 N. CLARK.

PONTIAC—'37 6 sport coupe; like new; radio, heater, etc. Best offer. Bel. 8833.

PONTIAC—'37 sedan.........................$435 McFarland Keenan, S. E. cor. 76th-Halsted.

PONT.—'35 cpe., $165; many others, $15 up. 1624 MILWAUKEE-AVENUE.

REO—'34 de luxe coupe; radio, htr.; like new. Sacrifice, $125. Avenue 2660.

'38 Studebaker Trk. Sed.
Commander; 4 dr. 6 cyl. model; radio; barg.
SALE—$435
COMMUNITY MOTORS, Inc.,
7718 STONY ISLAND

STUDE. 1940, $645
Famous Champion 5 pass. touring sedan; used little; built-in trunk, radio, Climatizer, blast horns. Like new. We have it for $645. Your car down, balance 2 yrs. Open evgs.
3939 WASHINGTON

Stude. '35 4 Dr. Trk. Sed.
Black finish. Excellent condition.
Was $245—SALE $175
COMMUNITY MOTORS, Inc.,
2625 MILWAUKEE-AV.

STUDEBAKER—1939 SEDAN; Commander 4 dr.; priced to sell quick. Also a 1939 STUDEBAKER COMMANDER 6 COUPE. Clearance price $595. NO CARRYING CHARGES. $2 service fee is all you pay on our 8 mos. time deal. STUDEBAKER BRANCH, 3822 LAWRENCE.

STUDEBAKER—'40 town sed...........$595 Factory built in trunk, grill and trunk guards, radio, heater, and defrosters; used very little; your car or $125 down; bal. $27.85 per mo. MIDWAY CHEVROLET. 6522 COTTAGE GROVE-AVE.

Stude. '39 Champion Coupe.
RADIO $525 HEATER
1019 Davis-st. Evanston. University 2405.

STUDE.—'38 President Sedan; except. clean; a real bargain. BENNETT PONTIAC. 1117 N. CLARK.

STUDE.—'39 CHAMPION SEDAN.......$495 CHAPPELL CHRYSLER. 6200 S. Western.

STUDE.—'39 tn. sed.; no run. boards, $485. Superior Motor Sales, 6943-48 S. Halsted.

BIRD-SYKES
ESTABLISHED 37 YEARS.
'39 BUICK TRG. SEDAN, RADIO..$845
'39 BUICK OPERA COUPE.......... 645
'38 BUICK 41 4 DR. SEDAN....... 495
'39 CHRYS. 8 OPERA COUPE..... 695
'39 CHEV. 4 DOOR SEDAN........ 495
'39 CADILLAC 61 SPORT SEDAN.1,045
'39 LA SALLE SEDAN, RADIO.... 795
'39 NASH 6 SEDAN, RADIO....... 545
'39 OLDS 6 SEDAN, RADIO....... 595
'38 OLDS 6 TOURING SEDAN.... 445
'39 PONTIAC 6 SEDAN............ 595
'38 PACKARD 6 OPERA COUPE.... 495
'38 PACKARD 120 7 PASS SEDAN. 595
'37 PACKARD 120 7 PASS. SED... 395
'39 PLYM. 4 DR. SEDAN.......... 495
'39 STUDE. SMALL COUPE........ 445
YOUR CAR DOWN. OPEN EVES.
BIRD-SYKES CO.
ESTABLISHED 37 YEARS.
2215 S. MICHIGAN

Stude. '37 Dict. "6"
De l. 5 pass. sedan. Rad., htr., w. w. tires.
$335
This includes 1940 license, sales tax, and insurance. No carrying charges for 1 year. $20 or your car down. 1 year C. A. T. A. guar.
ALBANY PARK MOTORS,
AUTH. DODGE-PLYMOUTH DEALER. USED CAR DEPT.
Open Sunday and evenings till 10 p. m.
2750 LAWRENCE-AV.

Stude. '36 Commander
Sedan. Heater. Newly Painted. COMMUNITY RENEWED.
SALE—$285
COMMUNITY MOTORS, Inc.,
4949 W. MADISON-ST.

STUDE. '38, $425
4 dr. Commander sed. Rad., htr., blast horns. A beauty. Open evenings. Sunday.
4647 W. MADISON-ST.

TERRAPLANE 1936
5 PASS. SEDAN.
SALE—$195
COMMUNITY MOTORS, Inc.,
2348 W. 63d-st. (Lot)

TERRAPLANE—'36 5 pass. sedan, $185; $5 down. Kelly-Hudson, 940 N. Clark.

WILLYS—1937 SEDAN. Motor recently overhauled. Exceptional value at only $185. NO CARRYING CHARGES. $2 service fee is all you pay on our 8 mos. time deal. STUDEBAKER LOT, 4656 MADISON.

WILLYS—'39 4 dr. de luxe sed.; low mil. $425. Willys—'38 4 dr. de luxe sed.; very clean, $285. Willys Dlr., 5906 N. Western.

MOTOR TRUCKS.

For Sale.

In and Out of Towners!
FREE TRANSPORTATION
OR
FREE LICENSE
IF YOU BUY ONE OF OUR
"Really Reconditioned" TRUCKS
3—½ TON FORD PICKUPS.
3—½ TON FORD PANELS.
1—½ TON CHEV. PANEL.
1—1½ TON REO PANEL.
1—1½ TON G. M. C. PANEL.
1—FORD STATION WAGON.
HARBOR MOTOR CO.
AUTHORIZED FORD DEALER.
7733 COTTAGE GROVE
CHICAGO, ILL.

"Ruby Has the Trucks"
SAFETY LANE INSPECTED.
'36 International ½ ton panel, suitable for bulk or light delivery..$175
'34 Ford sedan delivery.............. 95
'35 Ford sedan delivery.............. 125
'33 Chevrolet ½ ton panel............ 95
'35 Chevrolet ½ ton panel............ 145
'37 Chevrolet sedan delivery......... 225
'34 Dodge ½ ton panel................ 125
'34 Chevrolet, Chicago stake......... 175
'36 Dodge cab., chas., 157" w. base, d. wh. 195
Vast selection of Chev., Ford sedan delivs. Also panel and stake trucks.
ROCK BOTTOM PRICES.
RUBY CHEVROLET, INC.,
7158 STONY ISLAND. FAIR. 9600.

Chicago's Truck Center
CHEVS., FORDS, INTLS., DODGES. State insptd.—Lowest Prices—Terms. DUMPS—CHGO. STK.-PICKUPS-PANELS.
TYPICAL EXAMPLE:
'35 Chev., ½ ton panel, like new....$145
CLARK-MAPLE Chevrolet,
Clybourn-av. at Division. Mich. 9301. OPEN EVENINGS AND SUNDAYS.

DODGE '38 ½ ton panel. CHEVROLET '38 ½ ton panel. INTERNATIONAL '36 ½ ton panel. Several to choose from; all safety lane tested. Terms, trade. Southwest Chev., 9220 S. Ashland. Ced. 3500.

DODGE—Latest '37 1½ ton chassis and cab; long wheelbase, dual wheels, good tires; runs perfect. Sacrifice for only $395.
933 WASHINGTON-BLVD.

DODGES—1940—2 LEFT TO CLOSE OUT 1½ TON CHASSIS AND CAB ON A ½ TON EXPRESS PICKUP. ANY REASONABLE OFFER OR TRADE. MR. SAPER, 1132 DIVERSEY-BLVD.

GARDENERS, ATTENTION!
Ford '31 1½ ton dump. Ex. con. Ready to go. CHEV. DLR. 2508 MILWAUKEE-AV.

FORD, 1936, 134-in. chassis, cab.........$195 Fords, Chevs., Stakes, Panels. AUTHORIZED FORD DEALER. Nelsen-Hirschberg, Inc., 5133 Irving Park.

FORD '37 ½ ton panel.....................$225
INTERNATIONAL '36 ½ ton panel.... 145
CHEVROLET '35 ½ ton panel......... 125
DODGE DEALER. 5719 BROADWAY.

CADILLAC—Tow truck; side mounts; float; 2½ ton hoist; special springs; compl., $175. Crawford 4467. Call before 6 p. m.

DODGE—'37, pickup. Like new. Priced for quick sale. Also 2 1937 ½ ton panels. DODGE DEALER. 2300 W. 63D.

DIAMOND T 6whlr., equipd. with 3,000 gal. oil tank. Complete with pump; exc. cond. Keller, 3315 Archer. Lafayette 2004.

30 USED TRUCKS—all makes and models. Priced to sell! REO TRUCK CO. 2255 S. WABASH-AV.

FEDERAL tractor—Model 25; 2 speed axle; 8.25x20 tires. Virginia 0210. AUTOCAR TRUCKS, 1716 W. PERSHING.

MACKS, Dodges, Whites, Int., Federals—all body types—priced to sell! National Truck & Parts Co., 2413 S State.

'39 CHEV. CAB AND CHASSIS. Dual wheels, 2 speed axle; like new; also trailer; priv. party; sac. 4300 S. Ogden.

G. M. C.—'37 2½ ton, cab over engine, big stake body, A1 condition, $600. Can. 1234 after 6 p. m. Phone Ave. 9620.

G. M. C. 2½ ton tractor—Cab over engine; big 24 ft. trailer; good condition; sac. $1,500. Call between 7-9 p. m. Ave. 7710.

FORD—'36 1½ ton 36 stake body; will sell or rent; good condition. Wen. 8405.

CHEV.—'37 1½ ton panel truck; reasonable price for quick cash sale. Can. 9213.

150 TRUCKS—Stakes, panels, pick-ups, dumps $50 up; '30-38. Terms. 3148 OGDEN-AV.

STERLING Dump—'28. 10½ yd. body. 6 wheeler; will sell cheap. 6535 S. Damen.

18 FT. VAN—GOOD CONDITION....$275. Fruehauf trailer. 2553 Archer. Cal. 7980.

TANK Trucks—Mfrd. and assembled. Truck Tank & Equipment Co., 1451 W. 69th-st.

SEE US FOR A GD. USED TRUCK. General Motors Used Trucks, 1700 W. Pershing.

Truck Trailers.

4 REFRIGERATED semi-trailers; 26 ft. long; good condition; price $450 to $600 for immediate sale. Can be seen any day. Apply Atco Service Co., 3333 S. Iron-st.

MAN to buy tractor and trailer—For 100 mile haul. 4636 W. Madison.

MEN Able to buy tractor trailer. Short hls. Pays 12c mi. 2429 Wabash. Vic. 5954.

TRACTOR trailer—1937 Dodge; good cond.; low mil.; make offer. 4351 W. Roosevelt.

Wanted.

WISC. co. has opening for man if able to buy tractor-trailer; hauls in Ill., Wis., etc.; travel about 2,000 mi. week.; 2 yr. lease agreemt. Good earnings, bonafide prop.; terms, comm. White & Fruehauf, Dist., 700 Root. Yar. 7115. Op. Sun.-eve.

AUTOS, TRUCKS TO RENT.

NEW CHEVROLET passenger car—Chevrolet, G. M. C. panel or stake trucks, ½ to 3 tons; rent without driver by day, week, year; low rates. DELaware 7272.

RENT A TRUCK by hour, day, week, car; ½ to 2 ton panel stake bodies, without driver; low rates. Harrison 4806.

TO LEASE—1940 sedans and coupes. Weekly, monthly, yearly; lowest rates. Gregory, 7134 Stony Island-av. Fai. 4564.

1939 CARS—18c PER HOUR, including insurance. No other charges. Delaware 3819.

NEW cars with chauffeur—By day or hour. Oakland 3766.

Defense Program Steps Up Pace at Rock Island Arsenal—Nazis Shower 'Paper Bombs' on England

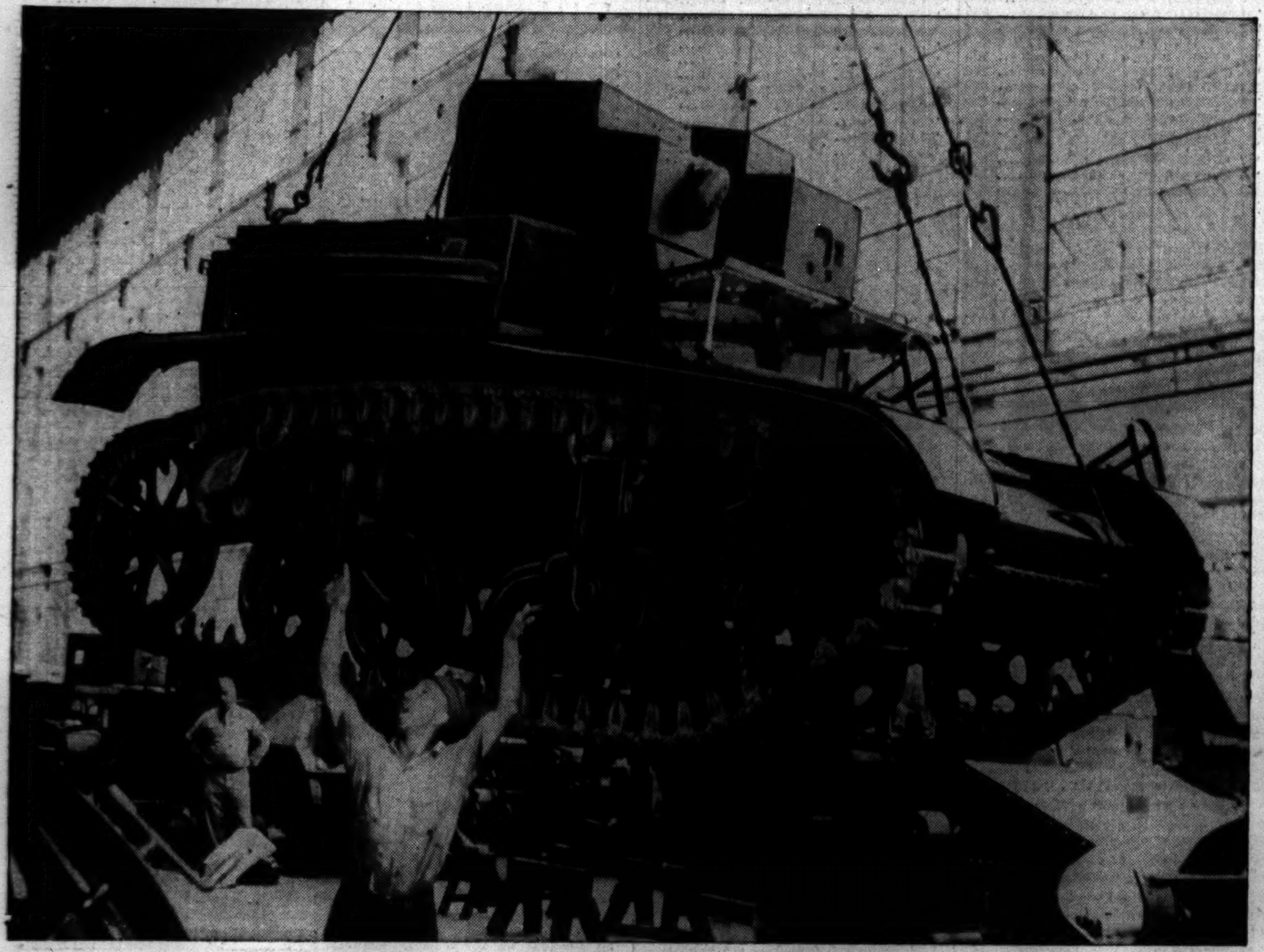

A tank being moved by an overhead crane while workman gives directions to the crane operator in the United States arsenal at Rock Island, Ill. The force at the arsenal has been boosted to 6,057, the largest since world war days.
[Associated Press Wirephoto.] (Story on page 22.)

[TRIBUNE Photo.]
The finishing line in the production of 37 mm. antitank guns in the Rock Island arsenal. The seven separate production shops on the 900 acre island have been put on a 24 hour, three shift basis in defense program. (Story on page 22.)

In the foreground are French 75s, famed world war guns, being modernized. In the rear is a light tank hoist. Shortage of skilled workmen has prevented high gear operation of the plants. A force of more than 20,000 is planned.
[TRIBUNE Photo.] (Story on page 22.)

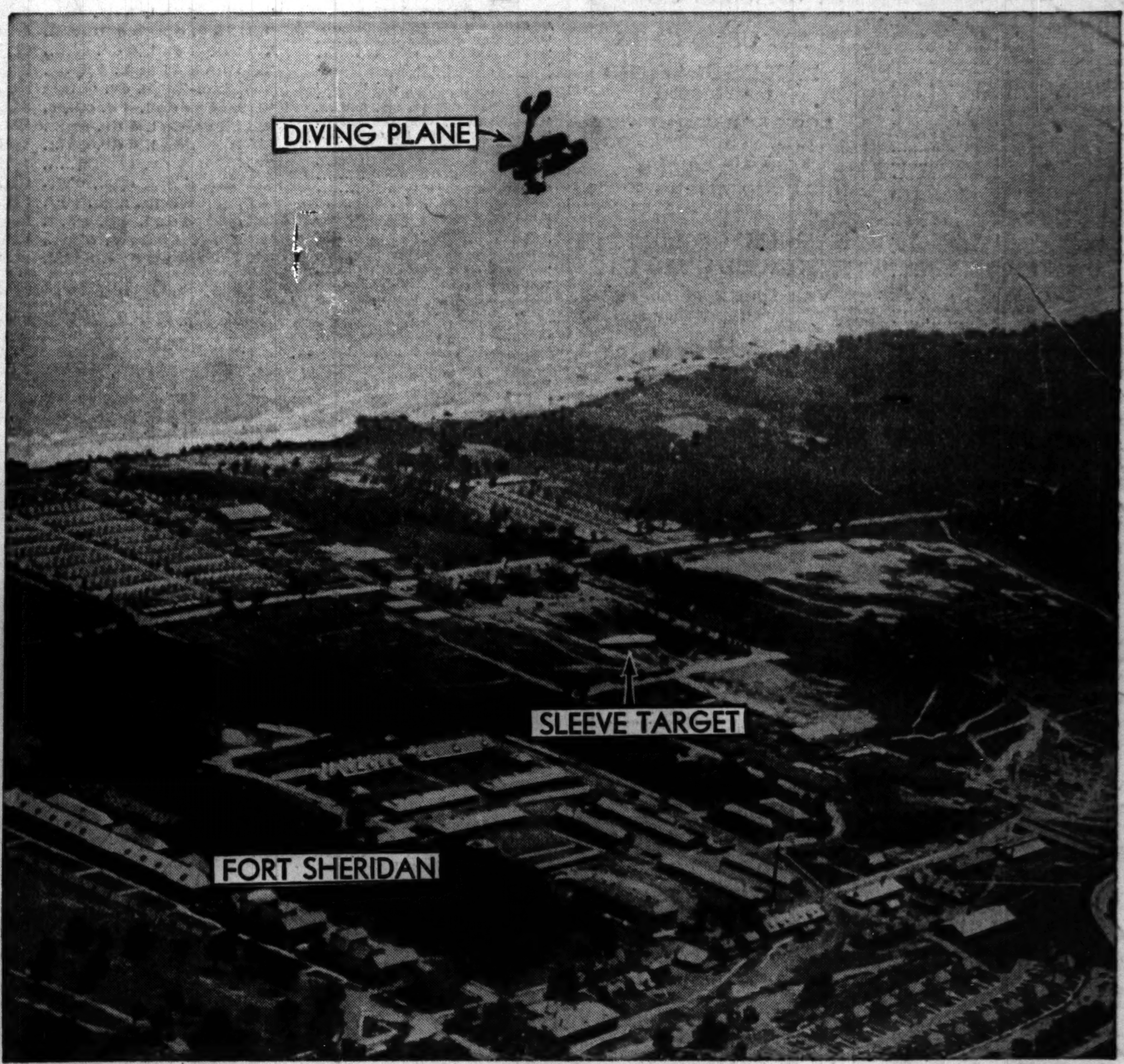

Curtiss Scout plane being dived on sleeve target by Lieut. Arthur Kelly over Fort Sheridan yesterday in demonstration of tactics by United States naval reserve. No shots were fired. The flyers are undergoing annual two weeks in intensive training.
[TRIBUNE Photo.] (Story on page 6.)

Lola Bradford, winning contralto in north side regional vocal preliminary to Chicagoland Music Festival last night.
[TRIBUNE Photo.] (Story on page 15.)

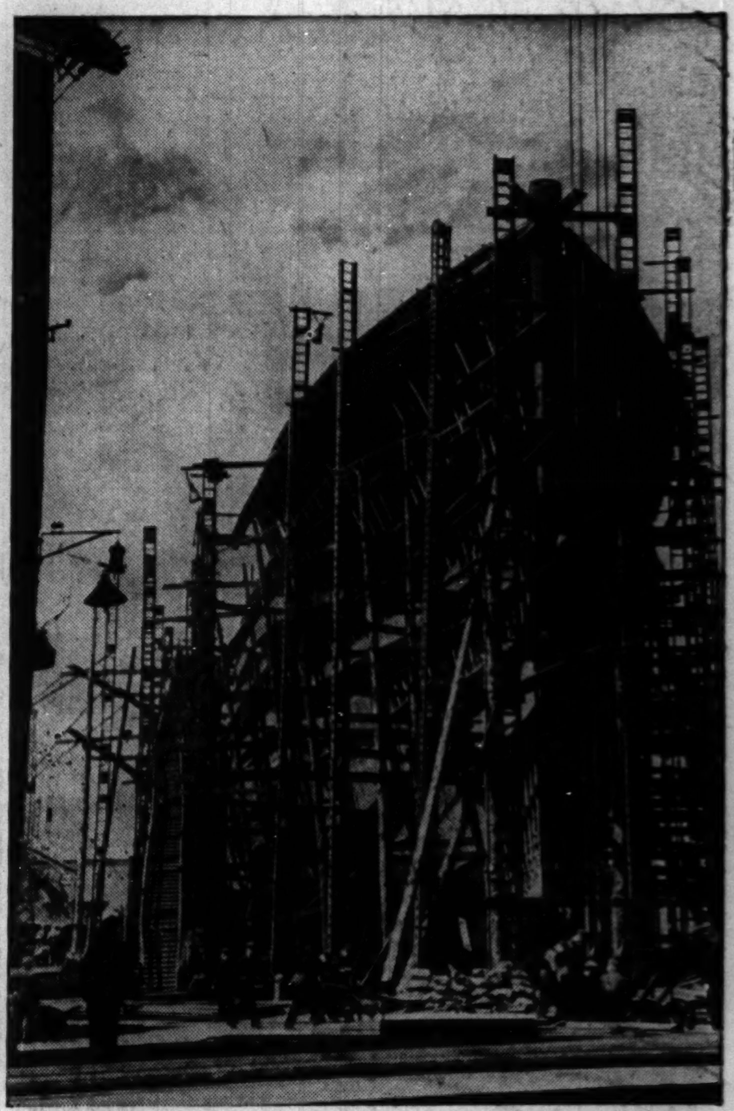

Bow of 10,000 ton steamer being built in a Clyde, Scotland, shipyard. Nazis have aimed air raids at strategic naval points.
[TRIBUNE Photo.]

[Associated Press Wirephoto: Sent yesterday from London by cable.]
Britain's Prime Minister Churchill holding Tommy gun during inspection trip along coast ordered closed to civilians.

[TRIBUNE Photo.]
Jean Seim, 13, who drew design for Women's Willkie for President hat which is reproduced in color on page 10.